

18 MTR WIDE ROAD

STAFF / SERVICE ENTRANCE

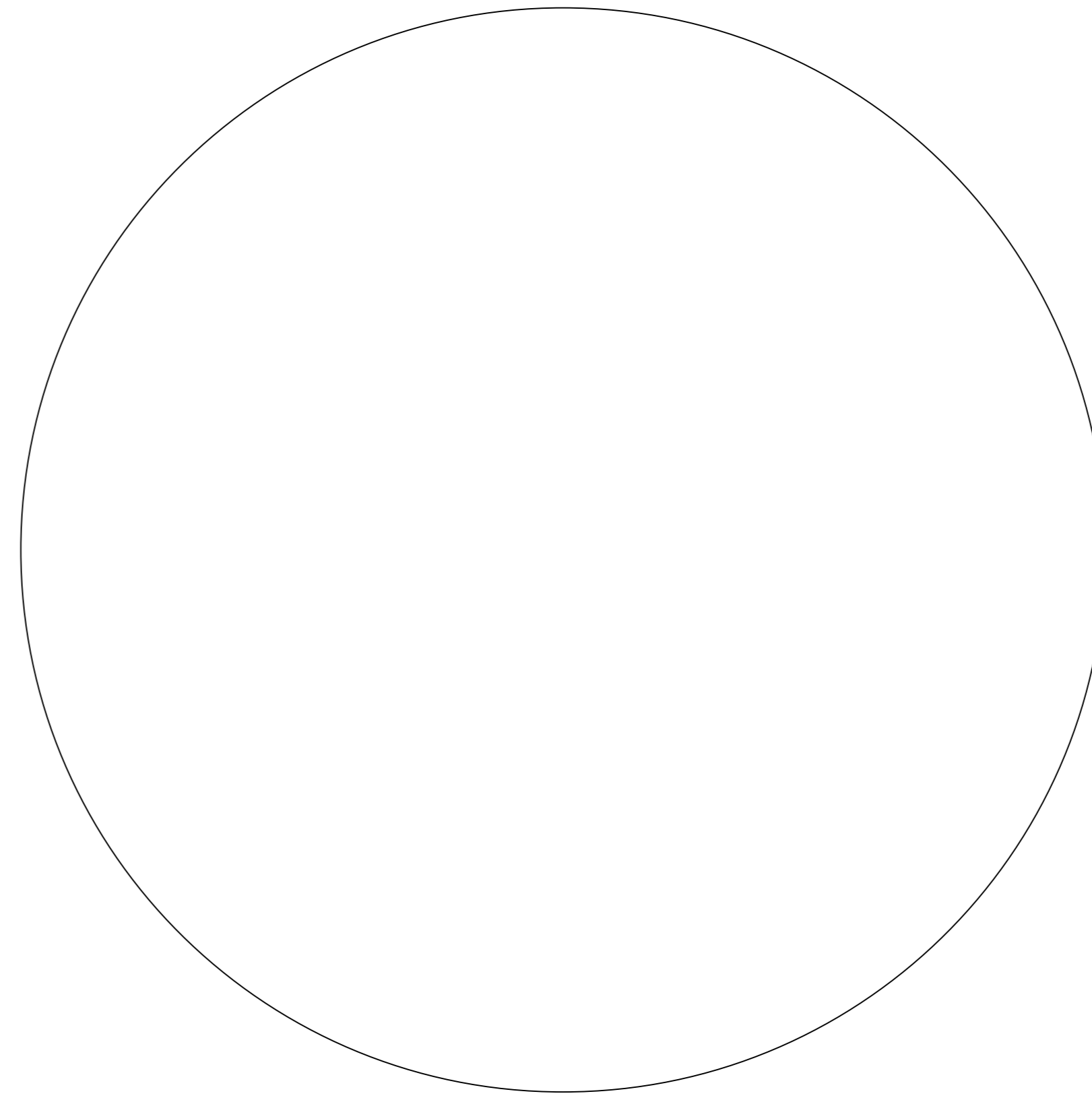
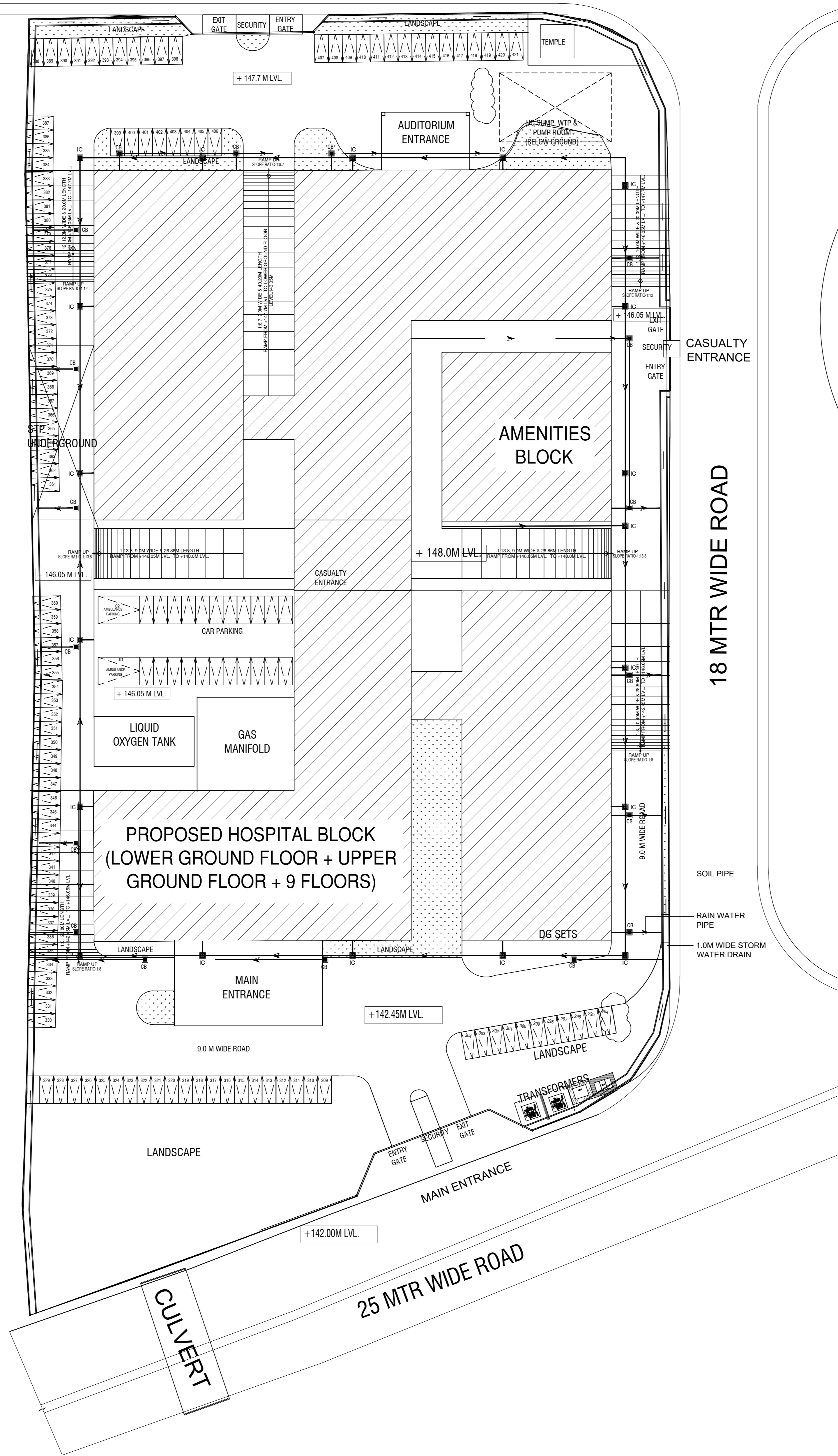
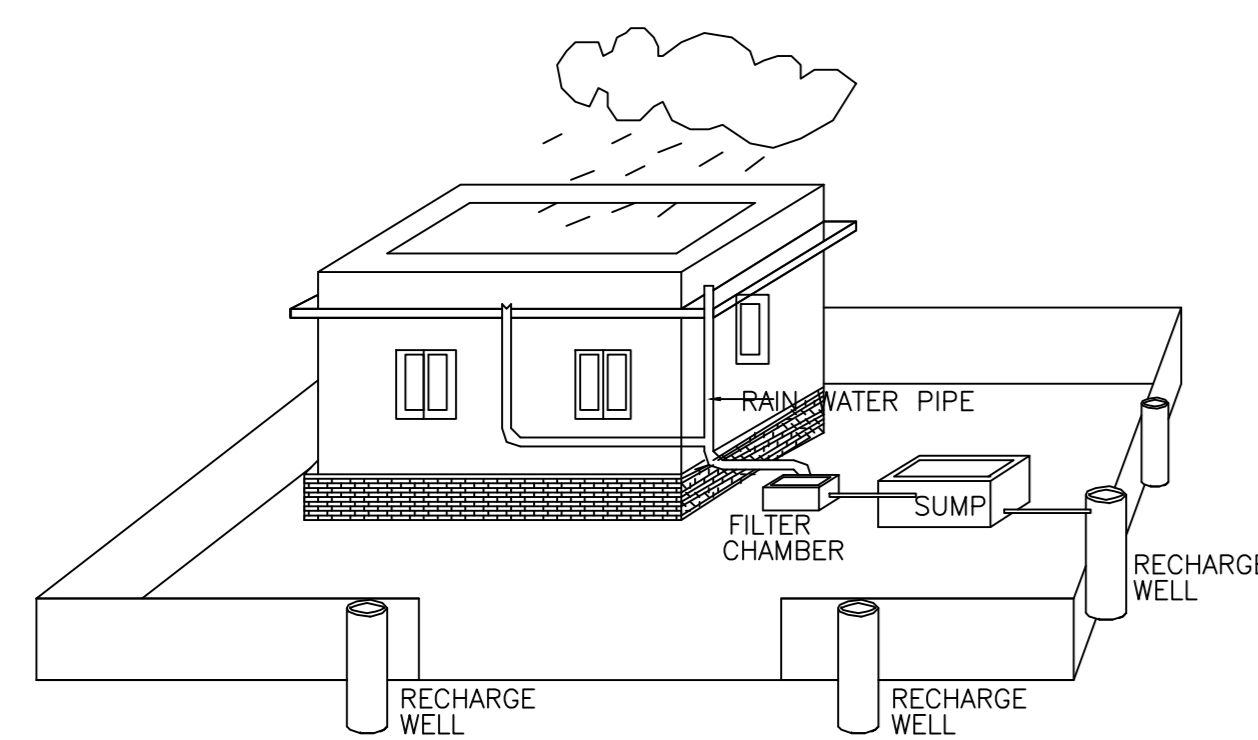
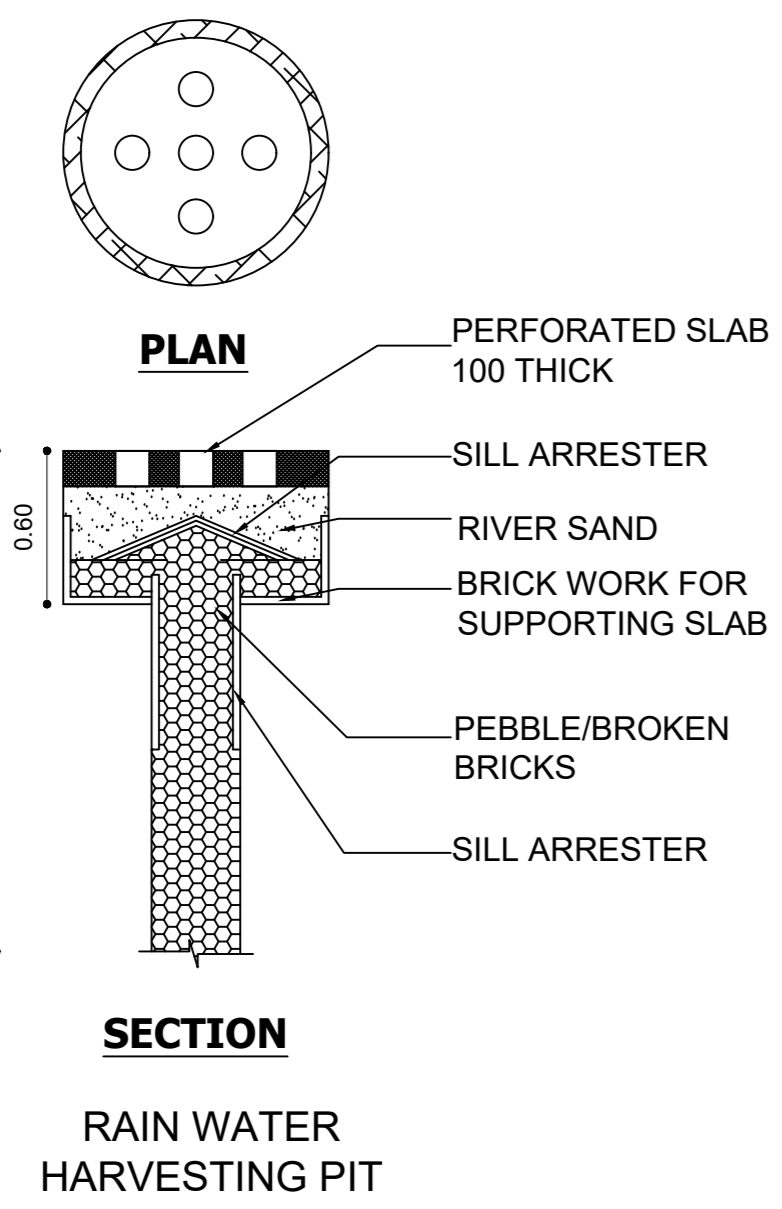
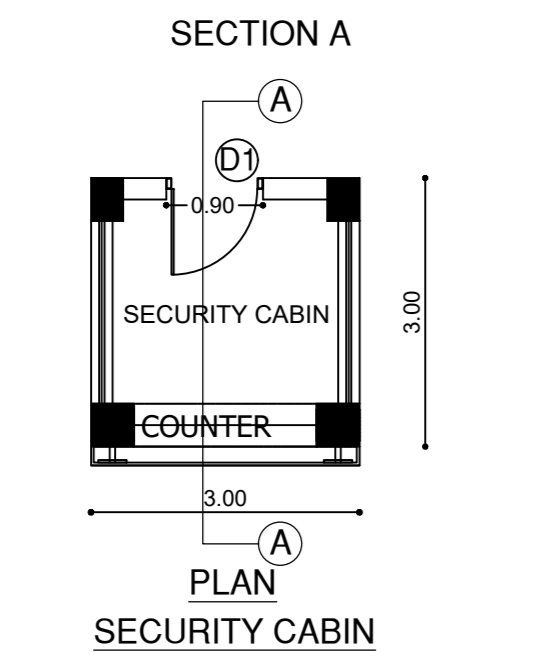
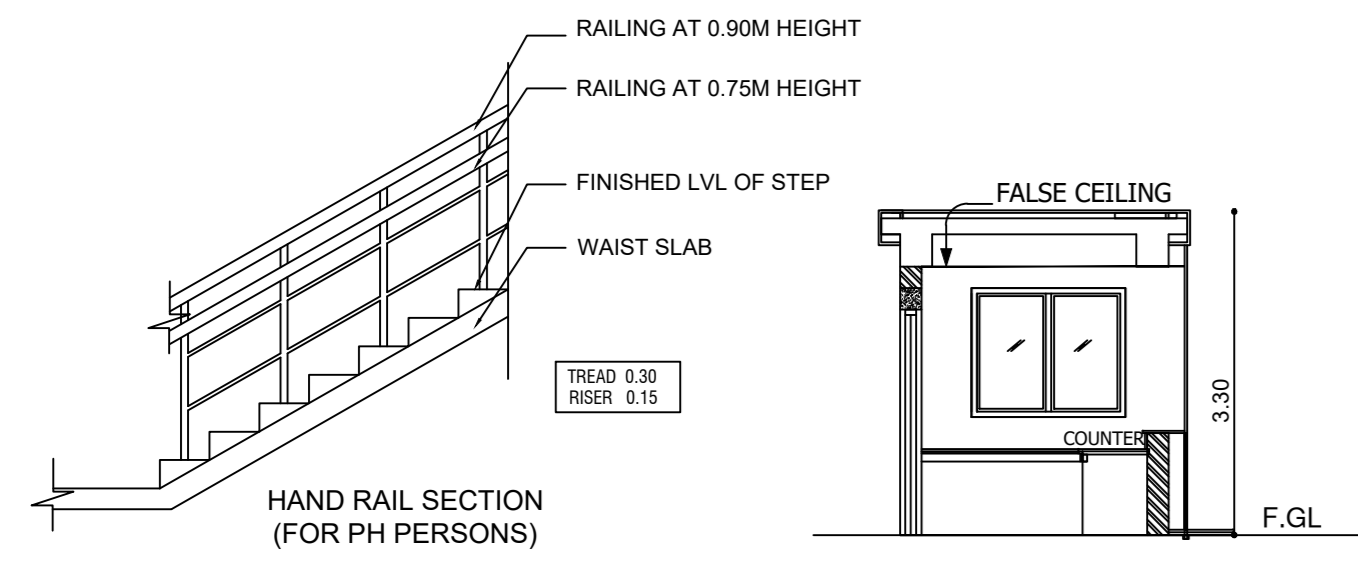
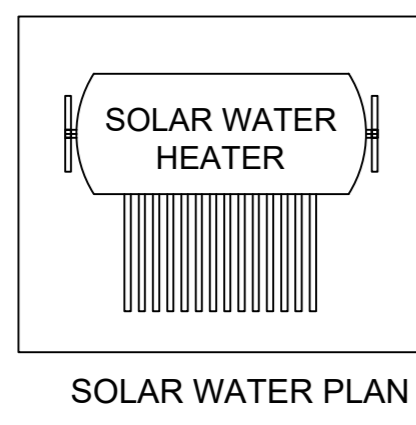
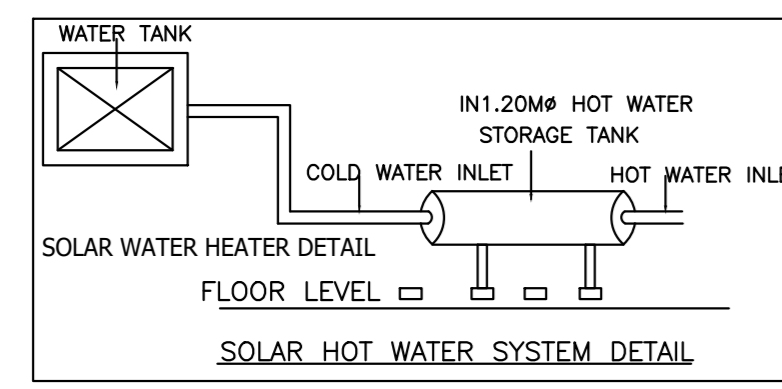
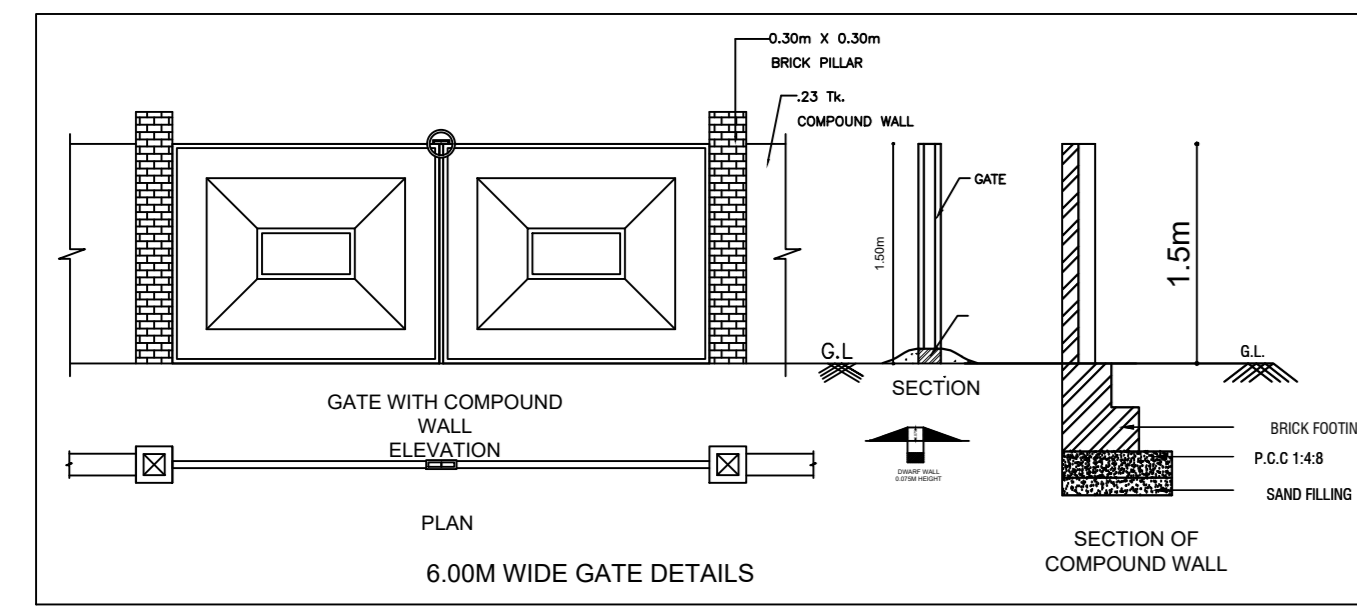

SPECIFICATION:-

1. R.C.C FOOTING OVER A P.C.C. OF 1:4:8
2. R.C.C FRAMED STRUCTURE WITH BRICK MASONRY IN C.M 1:5
3. LINTEL, SUNSHADE, FLOOR & ROOF IN R.C.C.1:2:4
4. FLOORING IN VETRIFIED TILES
5. DOORS IN TEAK WOOD AND ALUMINIUM WINDOWS
6. FINISHES: EXTERIOR - CEMENT PAINTS INTERIOR - DISTEMPER PAINTS
7. FOR WEATHERING COURSE, BRICK BATS AND TWO COURSE OF FLAT TILES, LAID TO SLOPE.

AREA STATEMENT:

HOSPITAL BLOCK			
SL. NO.	DESCRIPTION	PARKING AREA NON FSI ( SQM)	FSI AREA (SQ.M)
01.	LOWER GROUND FLOOR		
02.	UPPER GROUND FLOOR		
03.	FIRST FLOOR		
04.	SECOND FLOOR		
05.	THIRD FLOOR		
06.	FOURTH FLOOR		
07.	FIFTH FLOOR		
08.	SIXTH FLOOR		
09.	SEVENTH FLOOR		
10.	EIGHTH FLOOR		
11.	NINTH FLOOR		
TOTAL AREA			

COLOUR REFERENCE

PROPOSED

OWNER SIGNATURE:

STRUCTURAL ENGINEER:

ARCHITECT:

**TECHNICALIYA CONSULTANTS PVT. LTD.**  
 #25/41 VASANTHA AVENUE, MRC NAGAR, CHENNAI - 28  
 PH: 044-24933278, 24933287 FAX: 044-24937341  
 Email - technicaliya@airtelmail.in

IC - INSPECTION CHAMBER  
 CB - CATCH BASIN

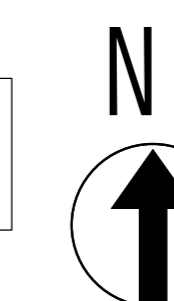

HOSPITAL BLOCK  
 SITE PLAN

SHEET NO - 01/14