

FRONT ELEVATION
SCALE-1:100

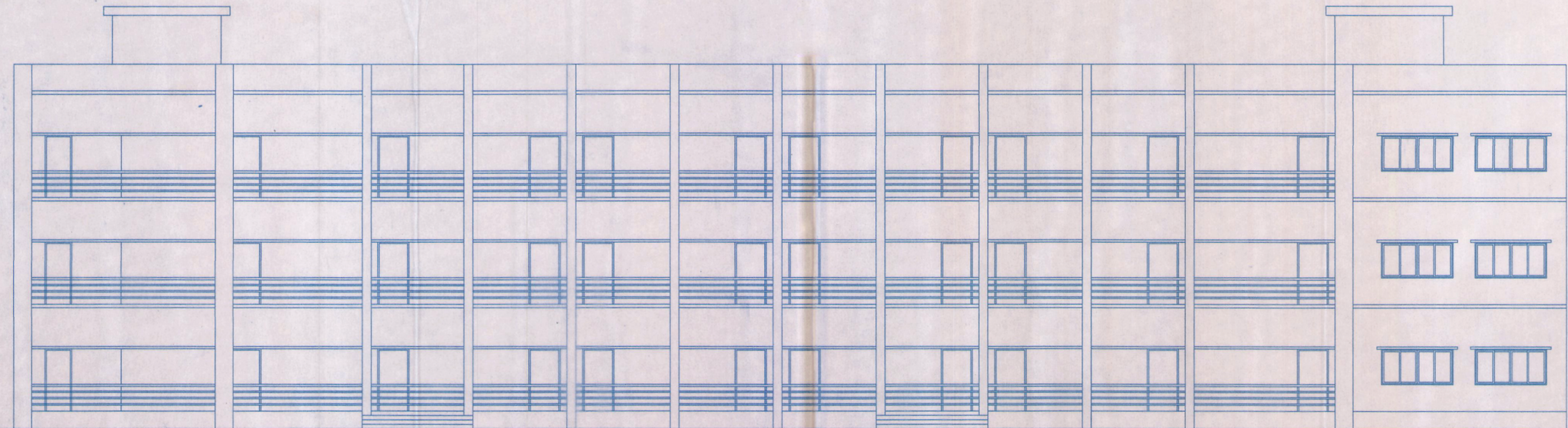

SIDE VIEW ELEVATION
SCALE-1:100

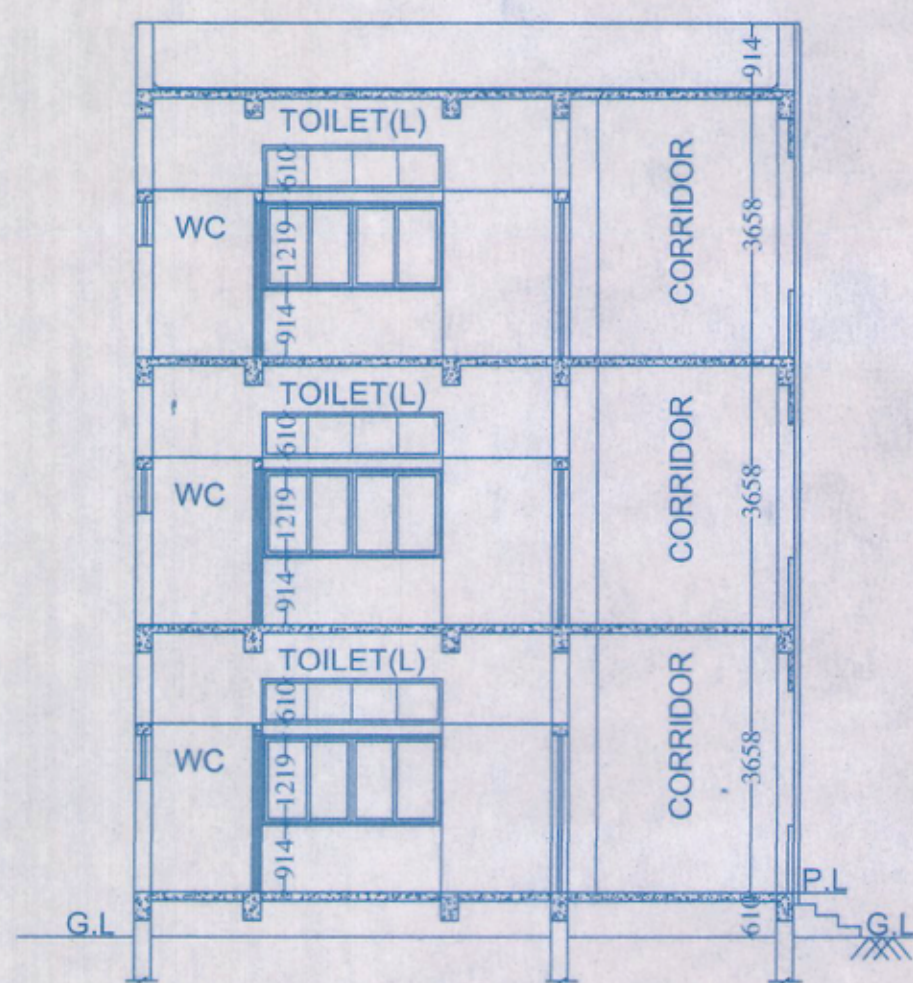

SECTION OF-XX
SCALE-1:100

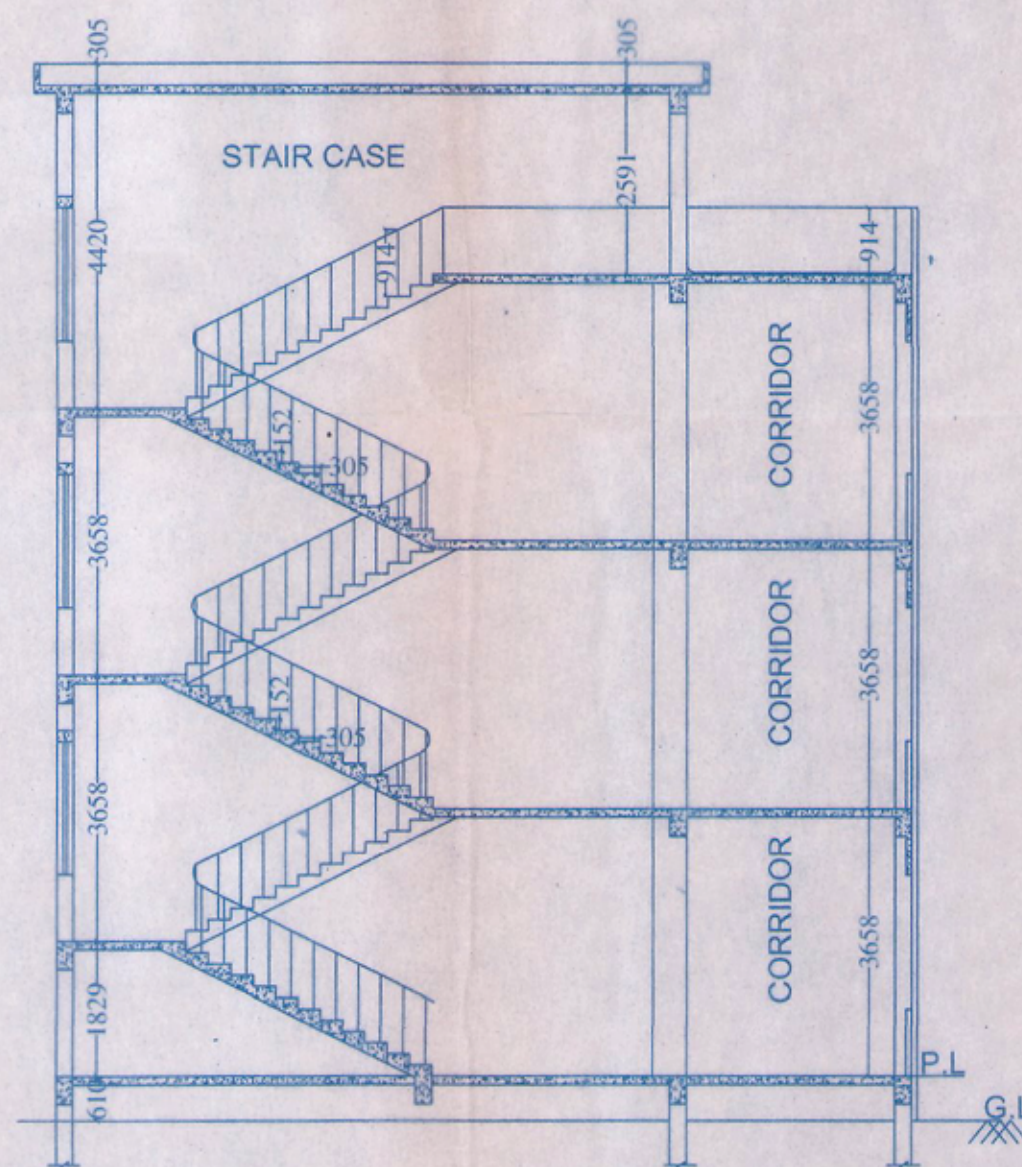

SECTION OF-YY
SCALE-1:100

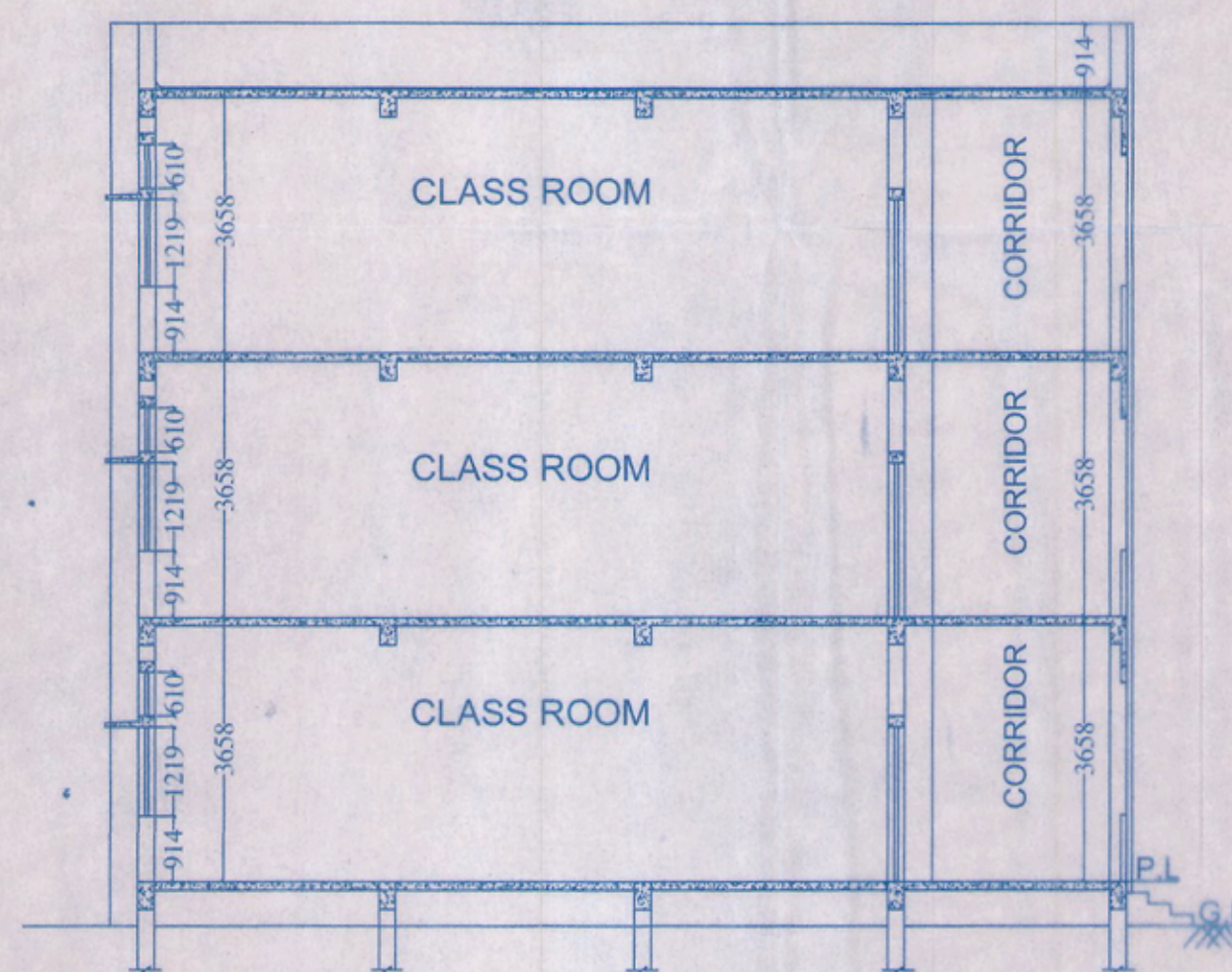

SECTION OF-ZZ
SCALE-1:100

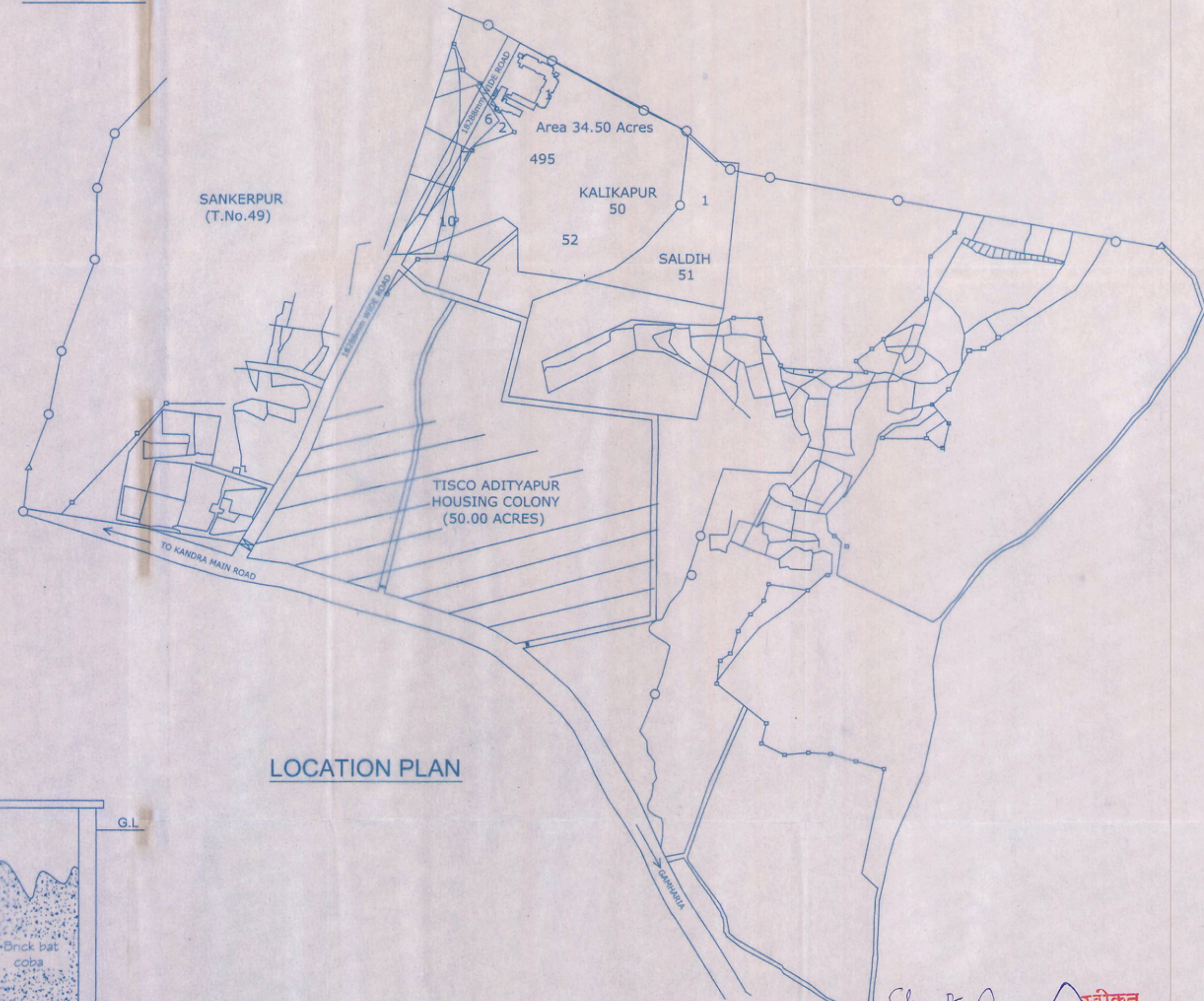

LOCATION PLAN

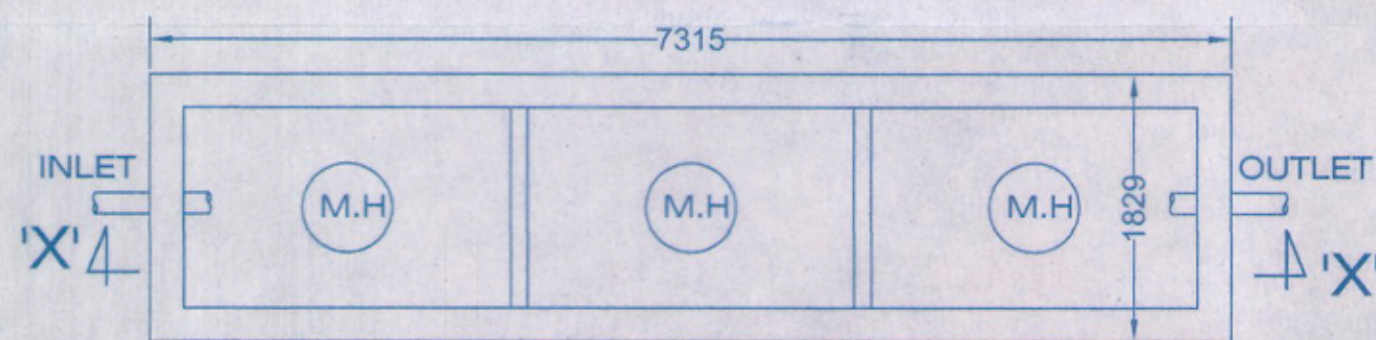

PLAN OF SEPTIC TANK

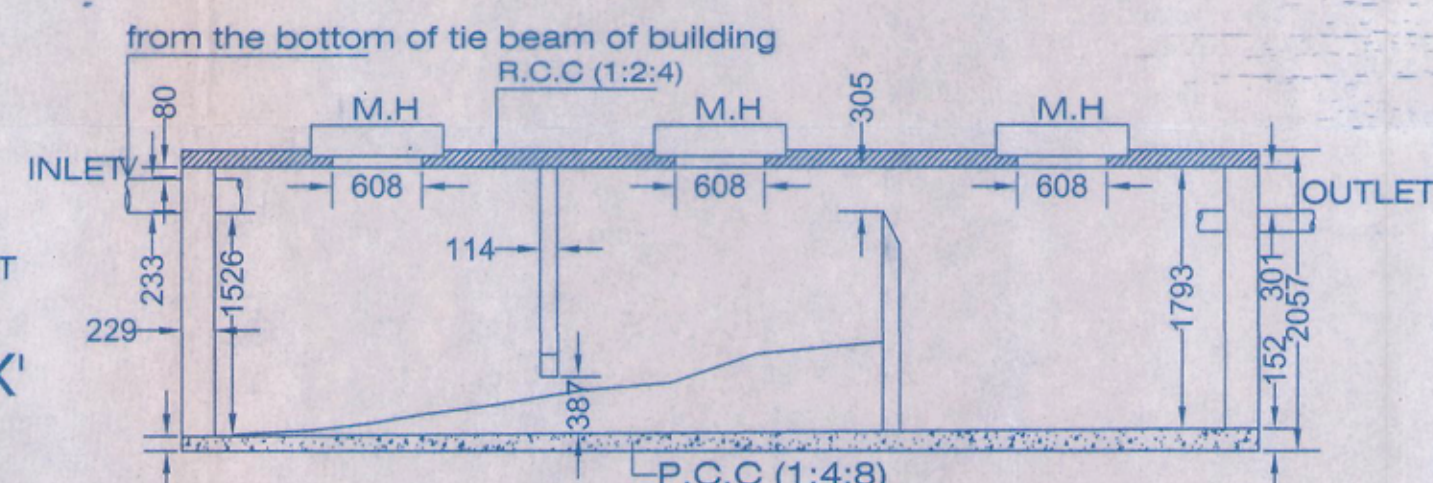

SECTION OF X'-X'

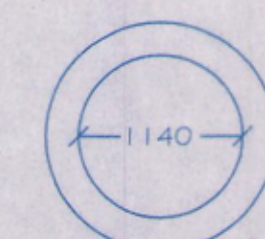

PLAN
(Rain Water Harvesting Tank)

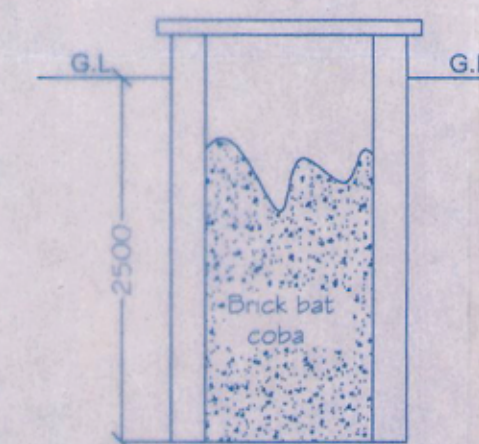

SECTION THROUGH
TANK (scale 1:50)

ALL DIMENSION AREA IN MM

PROPOSED COLLEGE BUILDING(P.G. — BLOCK).

(LAND MEASURING-34.50 Acres) X.I.T.E CAMPUS.(details of rev. plot. nos. mentioned above)

VILLAGE:- KALIKAPUR & SALDIH,THANA No:-50,51(SARAIKELA)DIST:- SARAIKELA KHARSAWAN.

APPROVED

SPL.OFFICER

OWNER/P.O./LEASE

Secretary
XITE, Gamharia

ARCHITECT

LAWRENCE FRANCIS, F.I.A
B. ARCH (Hons) IIT KGP
P.G.D.B.M. (XLRI) JSR.
Reg. No. CA-86-10

CHECKED BY:
LAWRENCE
DRAWN BY:
INDER
DATE
29/09/2012

Lawrence-Kunj
& Associates

Checked
Assistant Engineer
Aiaada
Adityapur

स्वीकृत
श्री. चारु च. स. एकर.
आयदा