

SECTION -- 1-1
(MAIN GODOWN SHED)
SCALE: 1:100

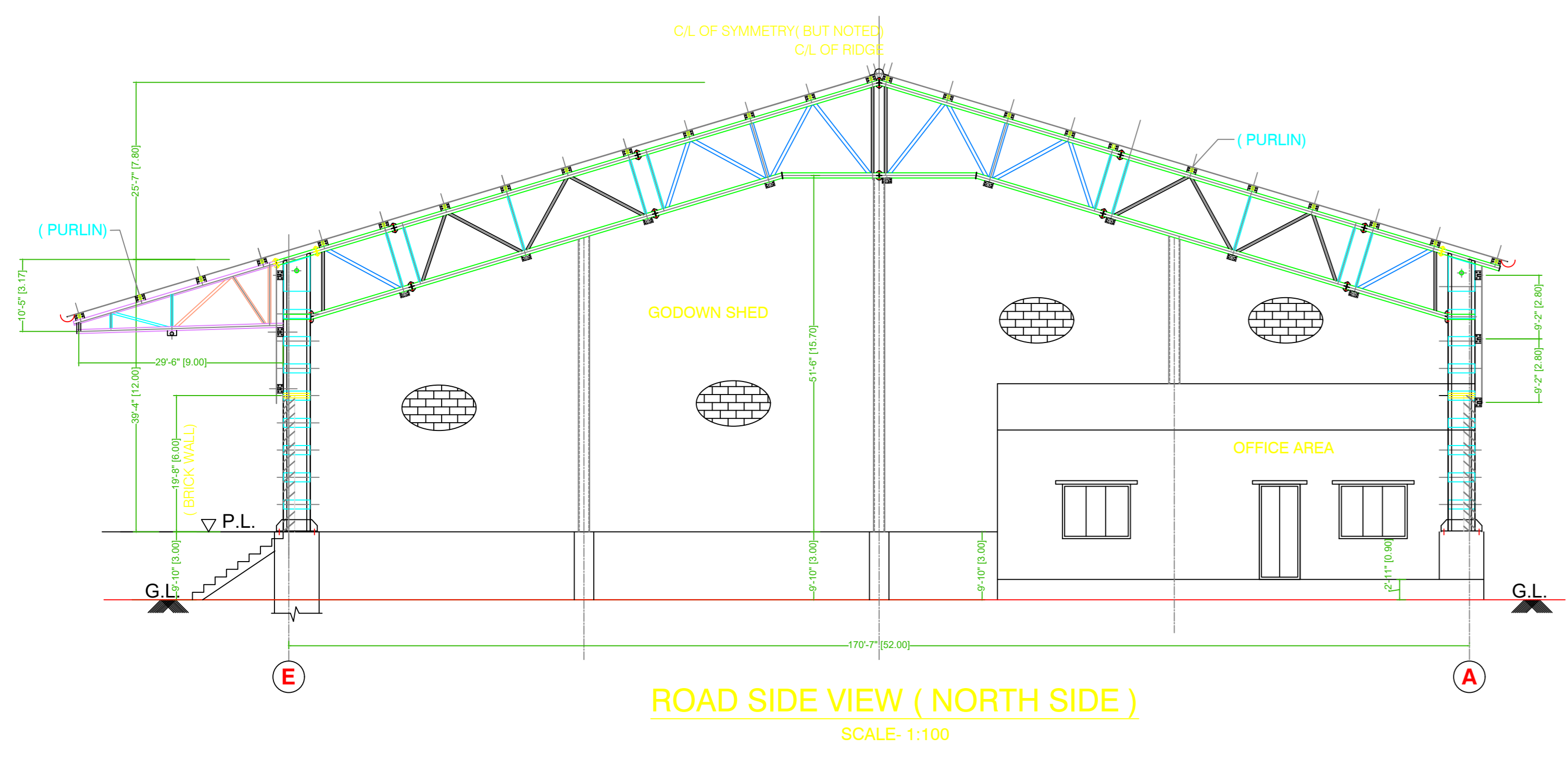

ROAD SIDE VIEW (NORTH SIDE)
SCALE: 1:100

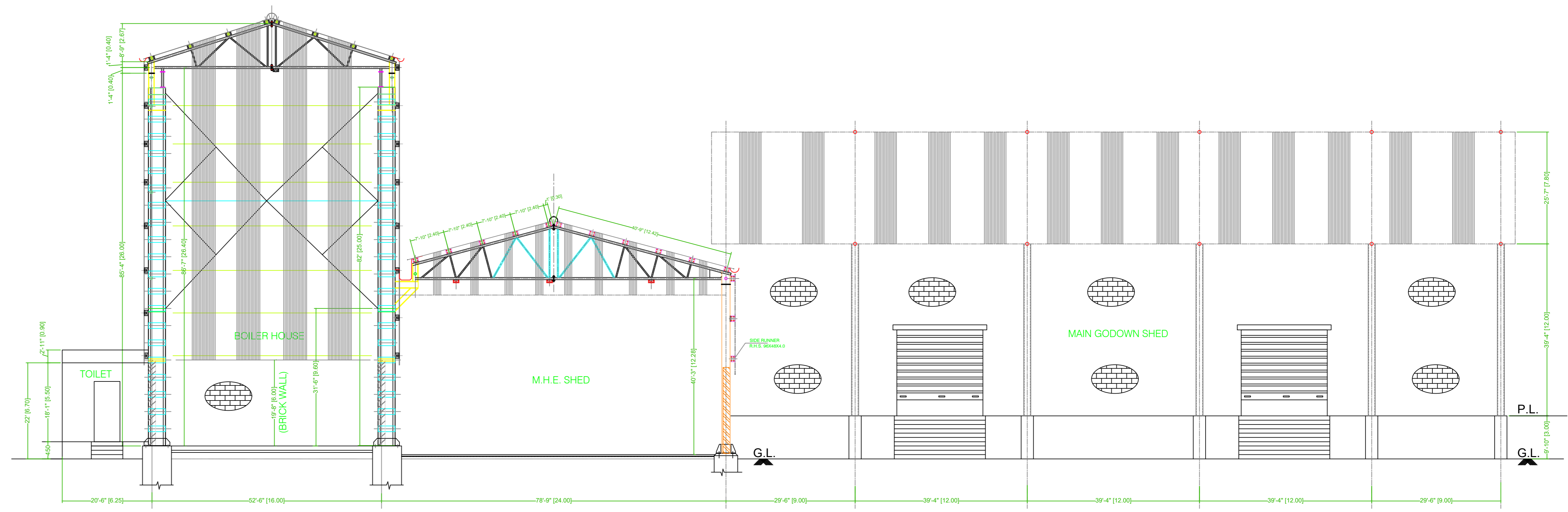

ELEVATION FROM EASTERN SIDE
SCALE: 1:100

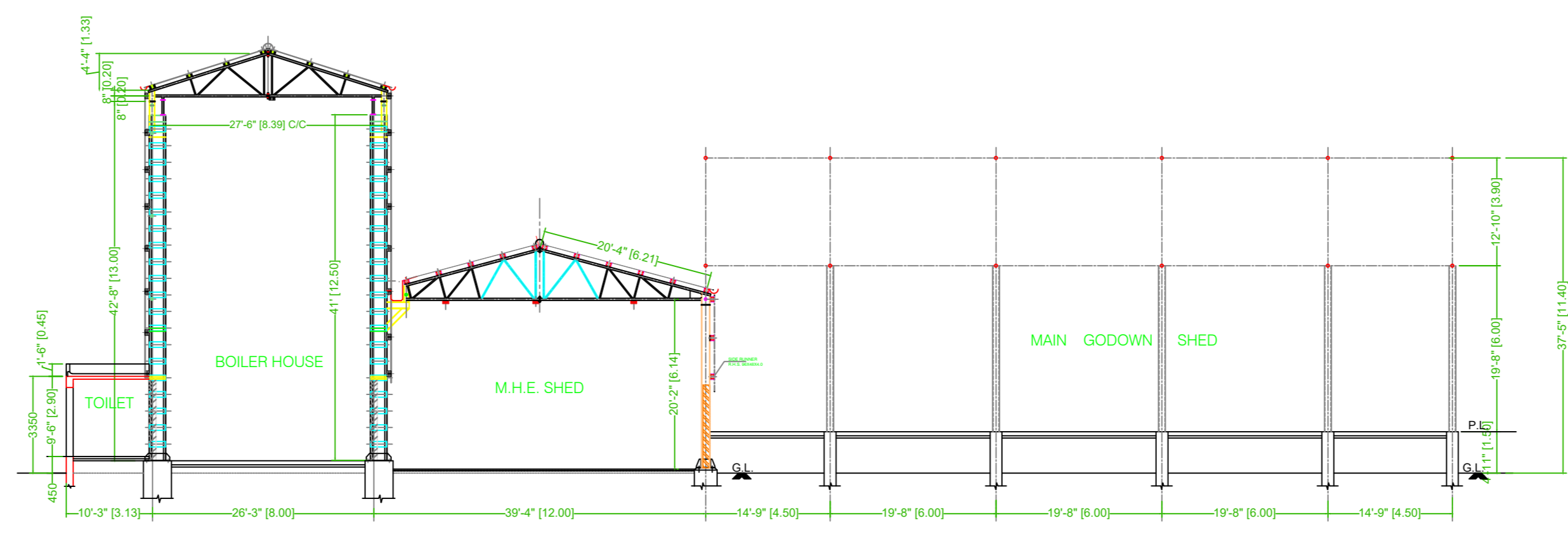

SECTION ON - 2-2
SCALE: 1:200

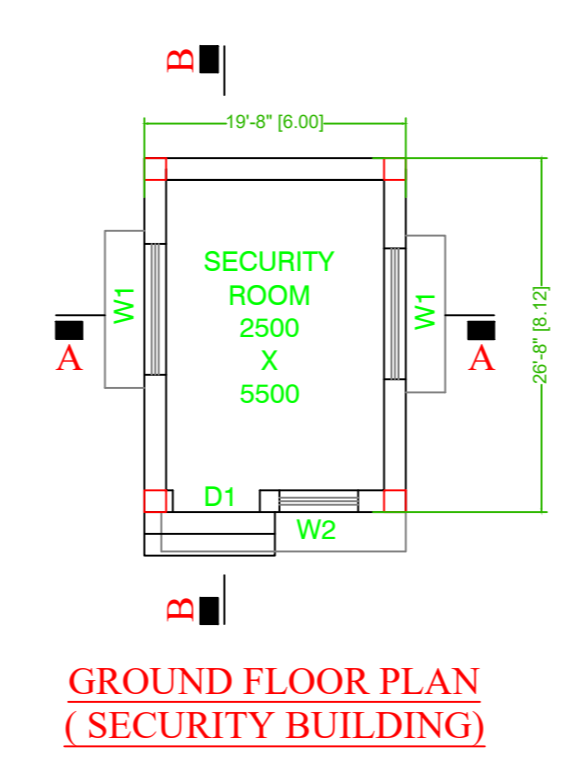
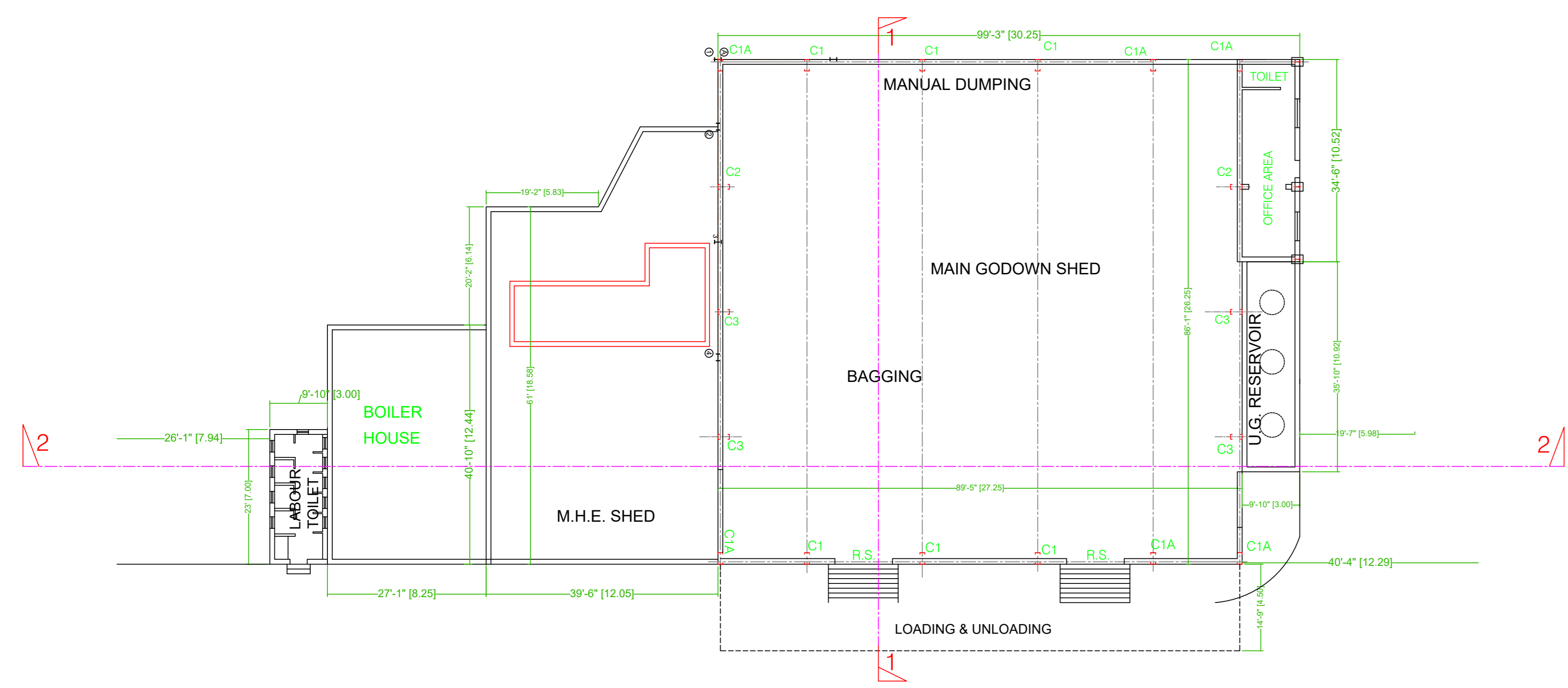

GROUND FLOOR PLAN (SECURITY BUILDING)

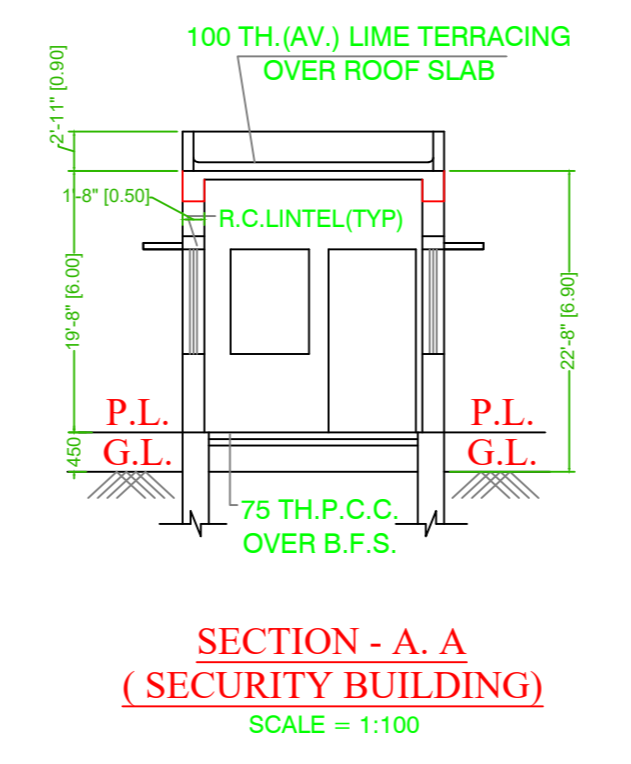

SECTION - A-A (SECURITY BUILDING)
SCALE = 1:100

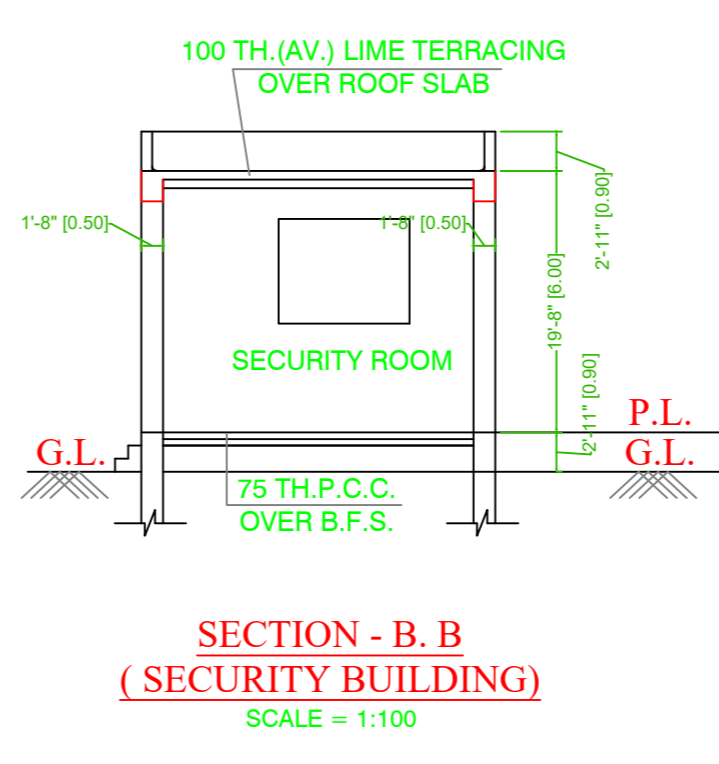

SECTION - B-B (SECURITY BUILDING)
SCALE = 1:100

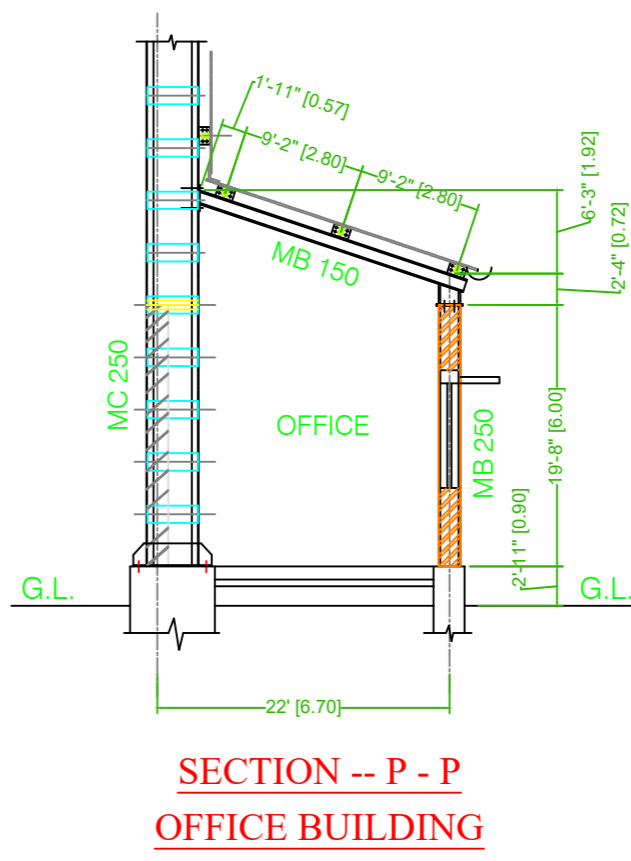

SECTION -- P-P OFFICE BUILDING

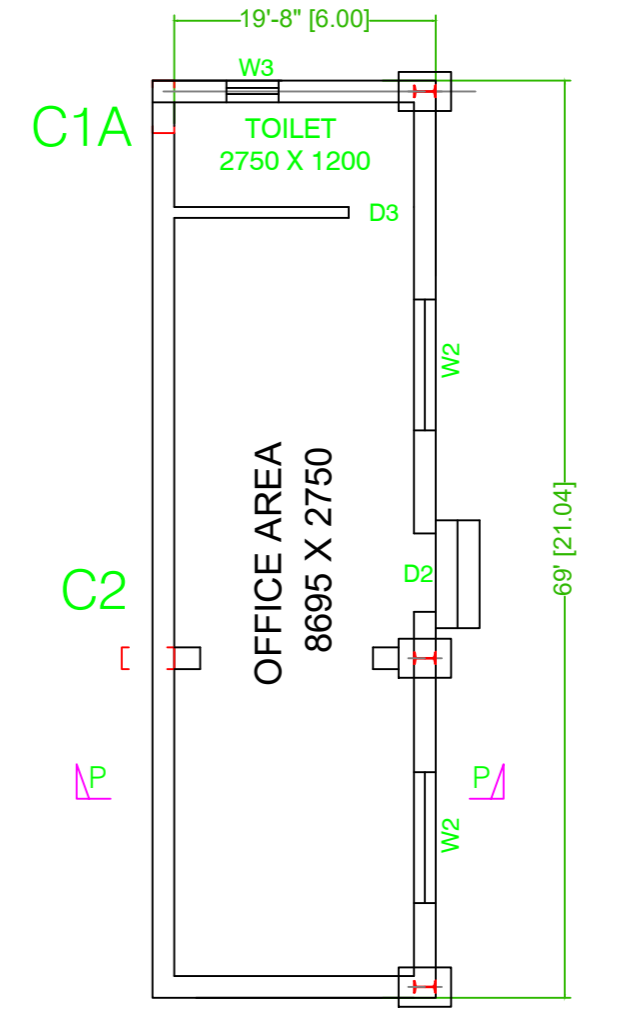

PLAN OF OFFICE
SCALE = 1:100

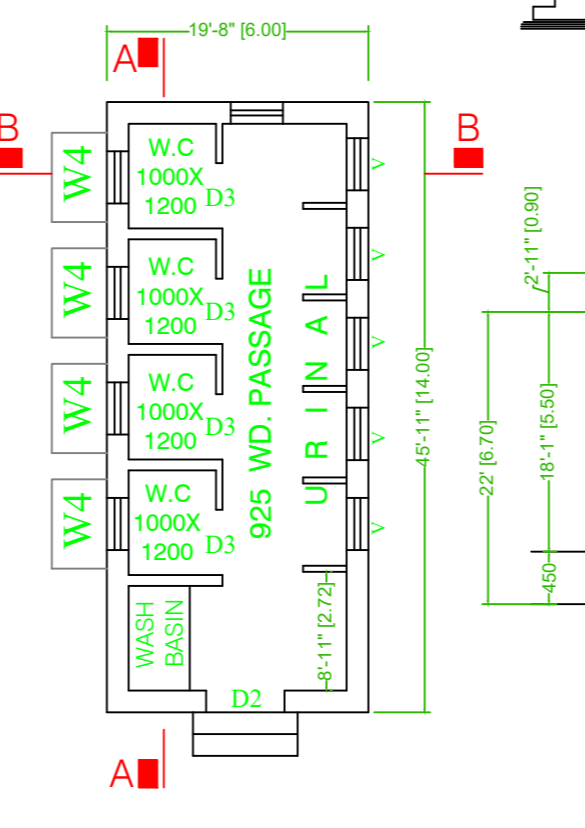

GROUND FLOOR PLAN (TOILET BLOCK)

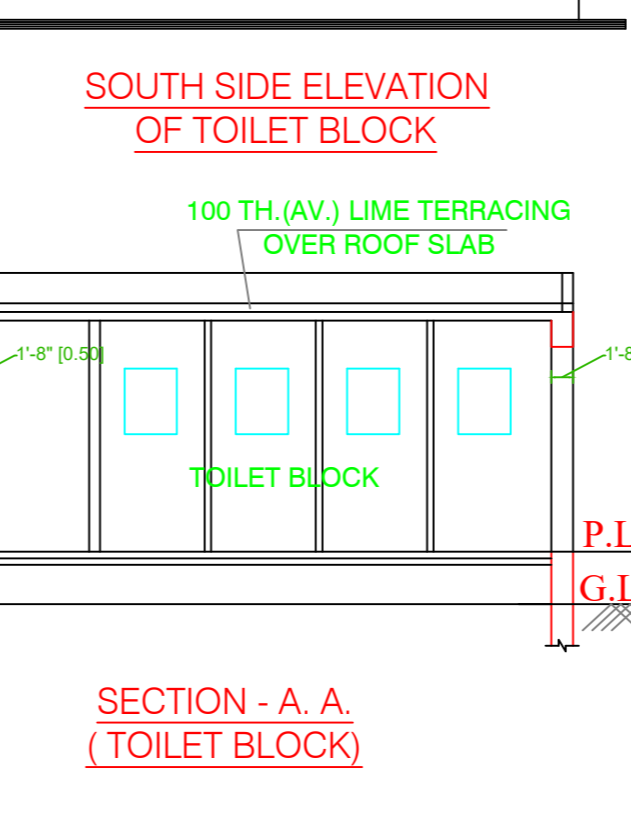

SECTION - A-A (TOILET BLOCK)

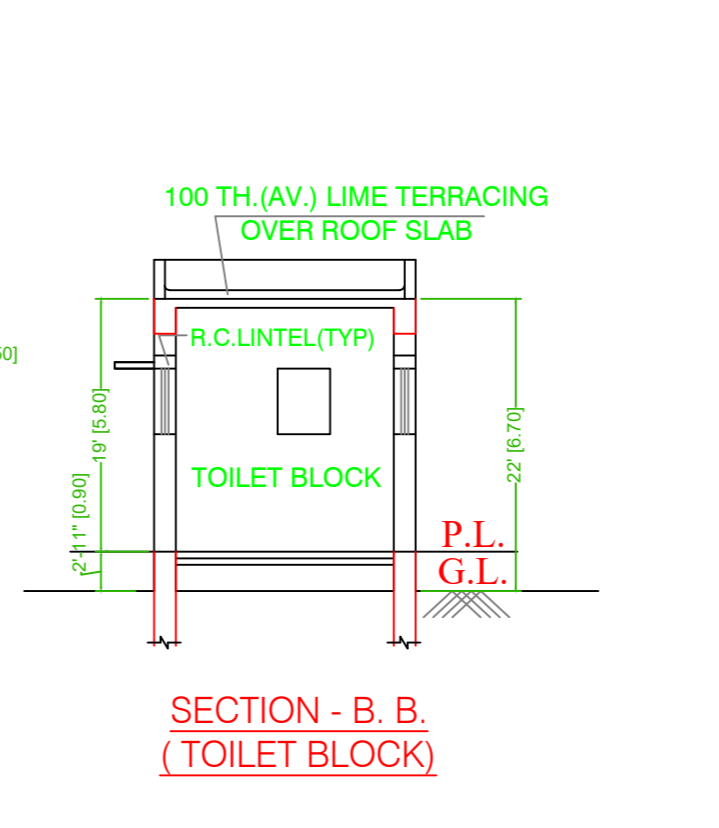

SECTION - B-B (TOILET BLOCK)

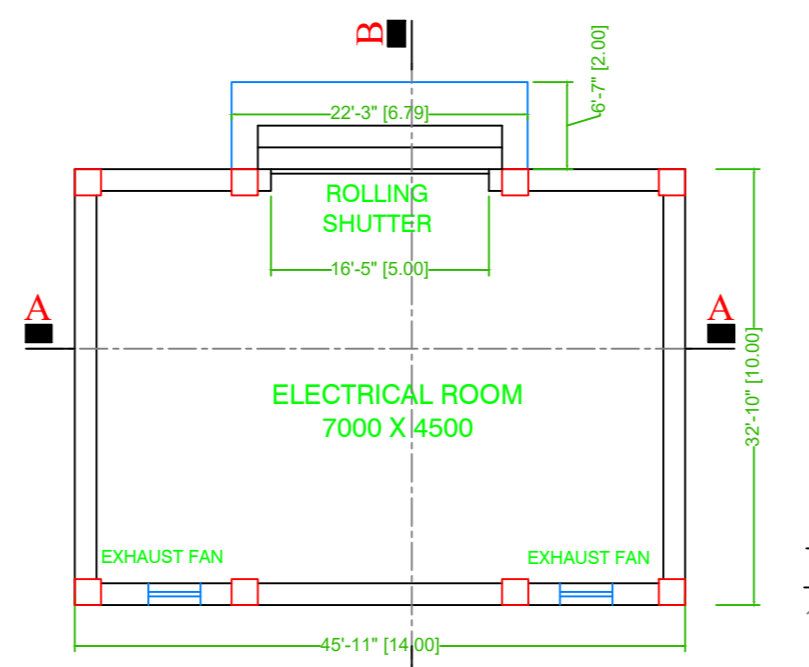
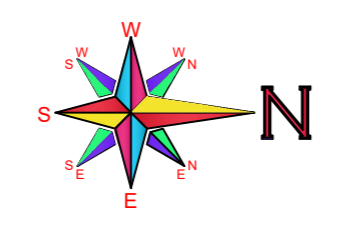

GROUND FLOOR PLAN (ELECTRICAL BUILDING)

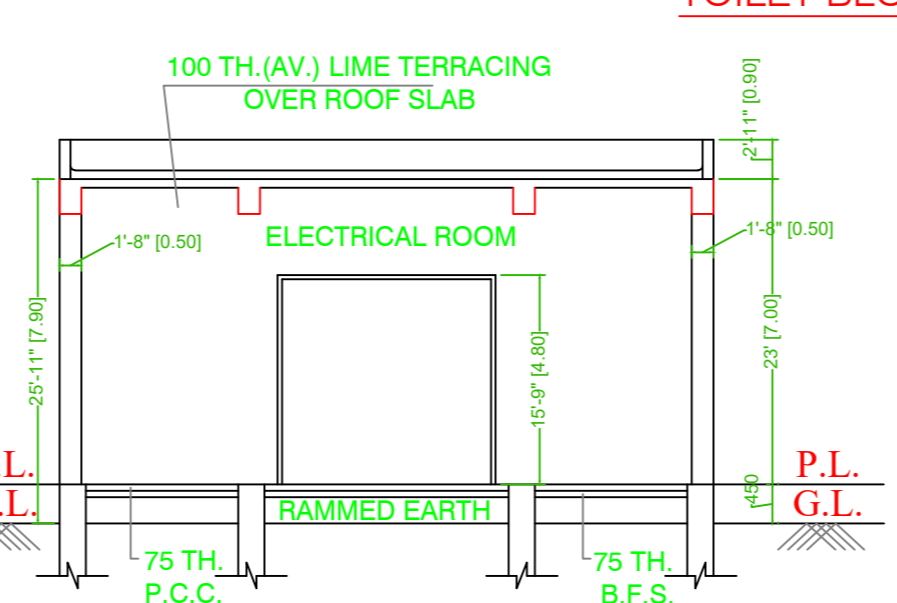

SECTION - A-A (ELECTRICAL BUILDING)
SCALE = 1:100

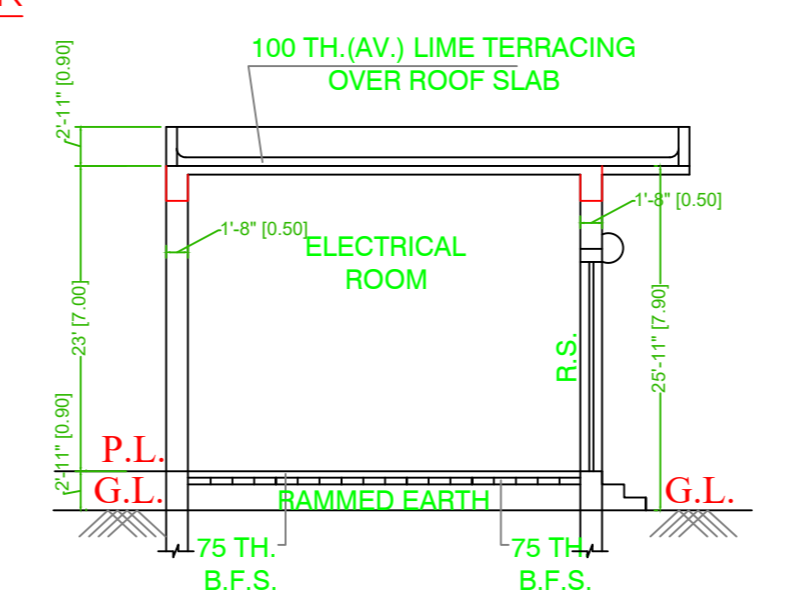

SECTION - B-B (ELECTRICAL BUILDING)
SCALE = 1:100

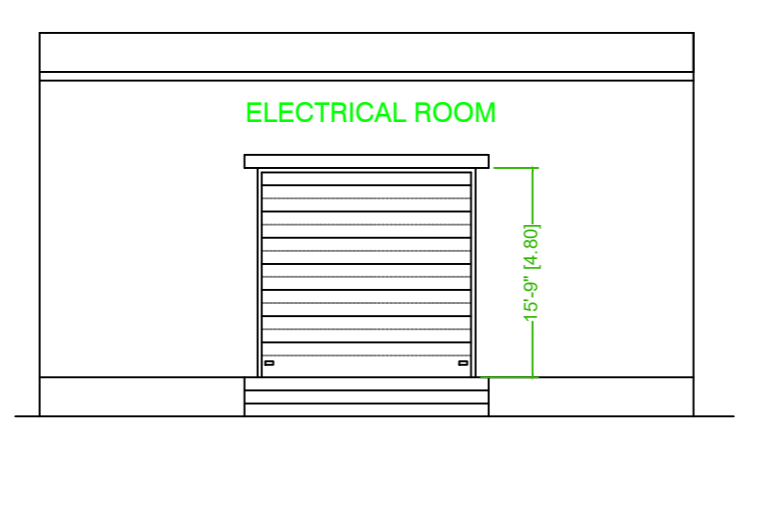

FRONT SIDE ELEVATION (ELECTRICAL BUILDING)

AREA STATEMENT :-

SL. NO.	DESCRIPTION	TYPE OF CONSTRUCTION	NO. OF STORIED	COV. AREA(m ²)	FLOOR AREA(m ²)	HEIGHT
1.	MAIN SHED FOR GODOWN & PLANT	SHED WITH METAL SHEETING	SINGLE (except multilayer plant structure)	715.585	715.585	6.0M AT EAVES (except plant)
2.	BOILER HOUSE	SHED WITH METAL SHEETING	SINGLE	102.630	102.630	13.20 M. EAVES HT.
3.	OIL STORAGE TANK	MADE OF STEEL MATERIALS	SINGLE	36.000	36.000	AS PER MANUFACTURER
4.	OFFICE BUILDING	SHED WITH METAL SHEETING	SINGLE	31.560	31.560	3.450 M.
5.	ELECTRICAL BLOCK	BUILDING WITH R.C. ROOF & STRUCTURE	SINGLE	35.00	35.00	3.950 M.
6.	WEIGH BRIDGE	AS PER MANUFACTURE		72.00	72.00	AS PER MANUFACTURER
7.	SECURITY BLOCK	BUILDING WITH R.C. ROOF & STRUCTURE	SINGLE	12.18	12.18	3.450 M
8.	LABOUR TOILET BLOCK	BUILDING WITH R.C. ROOF & STRUCTURE	SINGLE	21.00	21.00	3.80 M.
9.	M.H.E. SHED	SHED WITH METAL SHEETING	SINGLE	245.295	245.295	7.50 M.
10.	MAIZE SILO	CONTAINER TYPE (STEEL)	SINGLE	113.097	113.097	21.37 M (APX)
11.	SOYA SILO	CONTAINER TYPE (STEEL)	SINGLE	37.157	37.157	21.37 M (APX)
12.	CHIMNEY AREA	AS PER MANUFACTURE	SINGLE	4.910	4.910	15.0 M (APX)
				TOTAL :	2534.180 SQM	

OTHER CONSTRUCTION FOR UTILITIES, EQUIPMENT AND INFRASTRUCTURE
U/G & O/H RESERVOIRS, SEPTIC TANKS, BORE WELL & INTERNAL ROADS ETC.

DECLARATION OF ARCHITECTURAL & STRUCTURAL ENGINEER.
CERTIFIED THAT THE FACTORY BUILDING PLAN HAS BEEN DRAWN UP AS PER PROVISION OF JHARKHAND DEVELOPMENT AUTHORITY AND THE STRUCTURAL DESIGN AND DRAWING OF BOTH FOUNDATION AND SUPERSTRUCTURE OF THE BUILDING HAS BEEN MADE BY ME CONSIDERING ALL POSSIBLE LOADS INCLUDING THE SEISMIC LOAD AS PER THE NATIONAL BUILDING CODE OF INDIA AND CERTIFIED THAT IT IS SAFE AND STABLE IN ALL RESPECT.

SIGNATURE OF OWNER
client **M/S, SHALIMAR PELLET FEEDS LTD.**

SIGNATURE OF ENGINEER
project **PROPOSED 8-10 TPH POULTRY FEED PLANT AT PLOT NO. BARHI, DISTRICT- JHARKHAND**

consultant **CONSULTING CIVIL ENGINEER & PLANNER 11A FAKIR HALDER LANE, KOLKATA-700 026.**

title **MASTER PLAN**

dmn **RAJU** scale 1:100,1:200, drg no. Rev.
chkd **mkb** date 26.10.21 **SPPL/CCEP/BARHI/ 21-22/ MP/01.**

SIGNATURE OF APPROVING AUTHORITY