

Jharkhand industrial Area Development Authority, Ranchi Region
JIADA BHAWAN, Namkum Industrial Area, Lowadih, Ranchi

No. ⁵¹⁴...../JIADA, Ranchi Region

Dated 04/03/2021

PHYSICAL POSSESSION CERTIFICATE

This is to certify that in compliance of order No.-19/JIADA, Ranchi Region dated- 08.01.2021 for giving physical possession of plot I, Mukesh Kumar, Sr. I.E.O. of the Authority in presence of Sanjeev Lakra, I.E.O and R.N. Sahu, Surveyor hand over physical possession of Plot No. **6, Barhi Industrial Area**, to the allottee unit to **M/s SHALIMAR PELLET FEEDS LIMITED**, represented by Shri Sameer Agarwal, Director this the!!... day of January 2021 at Barhi Industrial Area.

*Affix photograph of
officials of Authority*

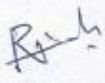

I, Shri Sameer Agarwal, Director of M/s **SHALIMAR PELLET FEEDS LIMITED**, received physical possession of land-Village-Konra, Thana-Barhi, Thana No.-72, Dist-Hazaribagh, Khata No. 13, 40, 53, Survey Plot No-696P, 697P, 704P, Area **39204 sft.** land from Mukesh Kumar, Sr. I.E.O of the Authority in the presence of Sanjeev Lakra, I.E.O and R.N. Sahu Surveyor on this the!!..... day of January, 2021 at Barhi Industrial Area.

Surveyor
JIADA, Ranchi Region

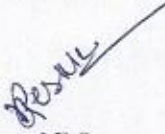

I.E.O
JIADA, Ranchi Region

Dev. Officer
JIADA, Ranchi Region

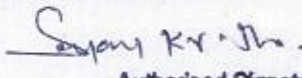
SHALIMAR PELLET FEEDS LTD.

Authorised Signatory
Signature with name, designation,
address and rubber stamp of the
representative of the unit

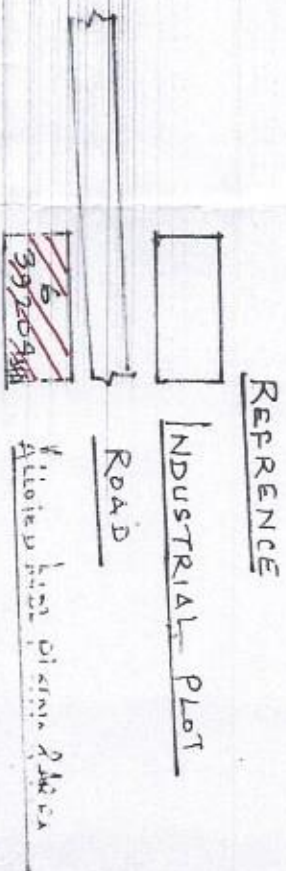
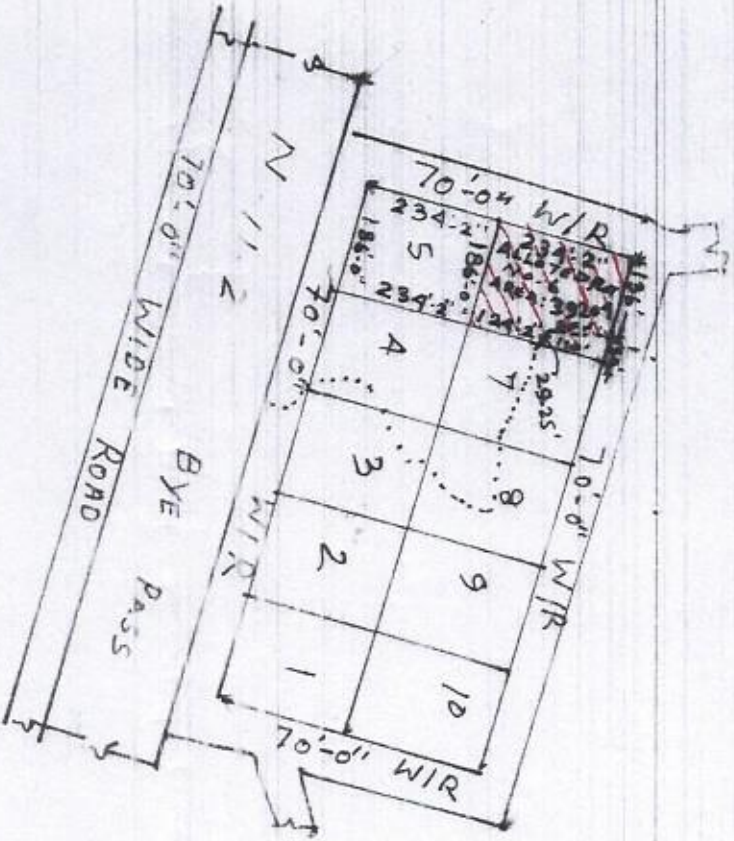
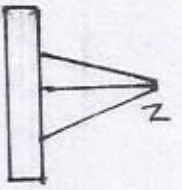
PLAN SHOWING THE LAND ALLOTTED TO M/S SHALIMAR PALLET FEEDS LTD. IN THE BARHI INDUSTRIAL AREA, HAZARI BAGH, ALLOTTED INDL. PLOT NO. 6 AREA: 39204 sq. YIDE JIADA RANCHI REGION/ ORDER NO. LA/RNC/SW/00696 DATED: 30/12.2020



Scale: 1" = 330'-0"

JHARKHAND INDUSTRIAL AREA DEVELOPMENT AUTHORITY RANCHI REGION

LAND POSSESSION MAP

TAKEN OVER HANDLED OVER

SHALIMAR PELLET FEEDS LTD.

Surya Kumar
Authorized Signatory

M/S SHALIMAR PALLET

FEEDS LTD.

AMIN:- *Surya Kumar*

Prakash

I.E.O. JIADA
RANCHI REGION

DEV. OFFICER
JIADA
RANCHI REGION