



Jharkhand industrial Area Development Authority, Ranchi Region
JIADA BHAWAN, Namkum Industrial Area, Lowadih, Ranchi-834010

No. ~~741~~.../JIADA, Ranchi Region

Dated 16/4/19

REVISED PHYSICAL POSSESSION CERTIFICATE

This is to certify that in compliance of order No.- 898 dated-17.07.2018 for giving physical possession of plot I, Mukesh Kumar Sr. I.E.O. of the Authority in presence of Sanjeev Lakra, I.E.O. and R.N. Sahu, Surveyor hand over physical possession of Plot No. 1, **TENSERA (GUMLA) INDUSTRIAL AREA**, to the allottee unit to **M/s PREMIER INDUSTRIES**, represented by Shri Sanjay Kumar, Partner this the.....day of April 2019 at **TENSERA (GUMLA) INDUSTRIAL AREA**.

Affix photograph of officials of Authority



I Shri Sanjay Kumar, **3.00 Acres land**. Partner of **M/s PREMIER INDUSTRIES**, received physical possession of land-Village-Tensera, Thana-Gumla, Thana No-64, Dist-Gumla, Khata No-64 Survey Plot No-557, Area 3.00 Acres. land from Mukesh Kumar Sr. I.E.O. of the Authority in the presence of Sanjeev Lakra, I.E.O and R.N. Sahu Surveyor on this the **16**...day of April, 2019 at **TENSERA (GUMLA) INDUSTRIAL AREA**.

 Surveyor
 JIADA, Ranchi Region

 I.E.O
 JIADA, Ranchi Region

 Dev. Officer
 JIADA, Ranchi Region

Premier Industries

 Partner

Signature with name, designation, address and rubber stamp of the representative of the unit



गाव बाजा... देवरा... शिट नं. 2

गाव थाना... गुमला

प्लान नं. 22

जिला गुमला

कॅम्प एक माईल बराबर 9.51

सन- 1930-31 ईस्वी

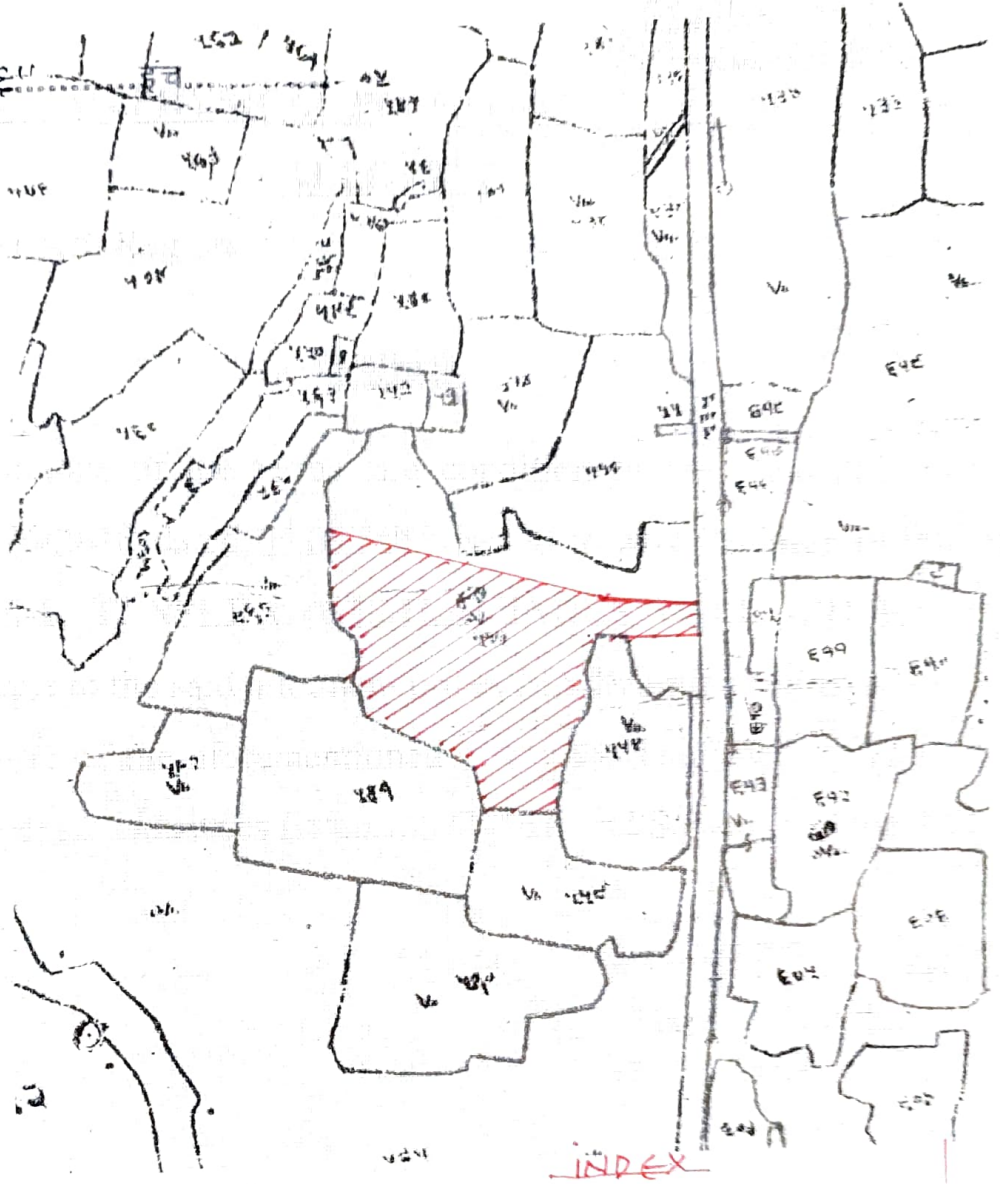

खाना नं 64

कार्टेज नं 557

रकबा 3.00 एकड

सईत मिळ

INDEX

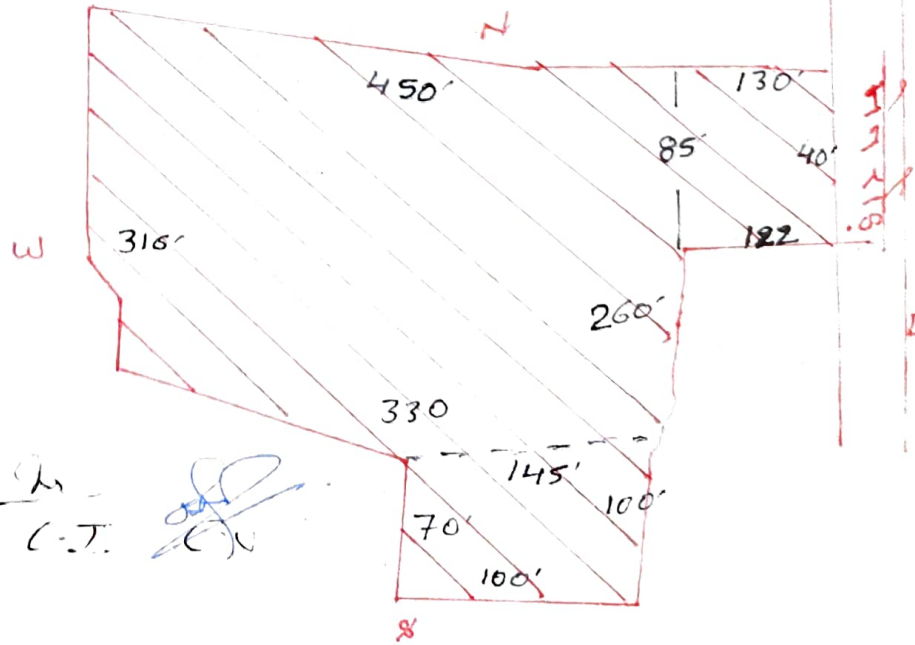

Created by
T.K. Singh
D.L.A. office

Ajay
Amin
अंचल गुमला

H.C C.T. C.V.