

PHYSICAL POSSESSION CERTIFICATE

This is to certify that in compliance of order No. 264 dated 5.3.19 for giving physical possession of plot/shed we, Circle Inspector of the Authority in presence of Industries Extension Officer and Draftsman -cum- Surveyor handed over physical possession of Plot No/Shed M1 Phase Murgaghatta of Industrial Area, Adityapur Region Measuring an area of 6.00 Acre/sqft of land as per plan and plot schedule enclosed in Vill/ Mouza Murgaghatta Thana No 91 Dist. of Seraikela-Kharsawan to M/s AXLES INDIA LIMITED represented by Mr S.KAMESWARAN on this the 11th day of APRIL 2019 at 11-30 AM

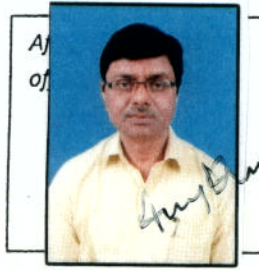

C.I., JIADA



I.E.O., JIADA

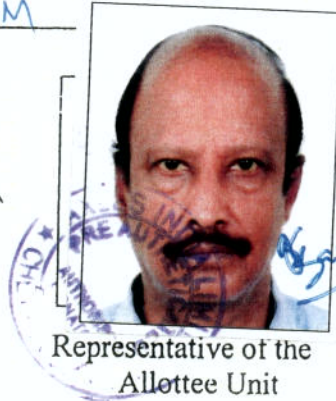

Representative of the Allottee Unit

I, Mr. S. KAMESWARAN authorized representative of M/s AXLES INDIA LIMITED received physical possession of land/shed of plot /shed No. M-1 Phase Murgaghatta Industrial Area, Adityapur Region measuring an area of 6.00 Sqft/ Acre of land as per plan and plot schedule enclosed in Village/ Mouza Murgaghatta Thana No. 91 Dist. of Seraikela-Kharsawan from Circle Inspector of the Authority in presence of Industries Extension Officer and Draftsman -cum- Surveyor on this the 11th day of April 2019 at 11-30 AM



C.I., JIADA

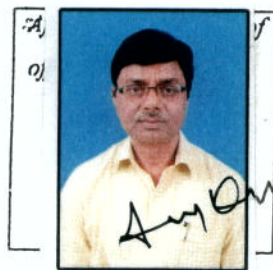

I.E.O., JIADA

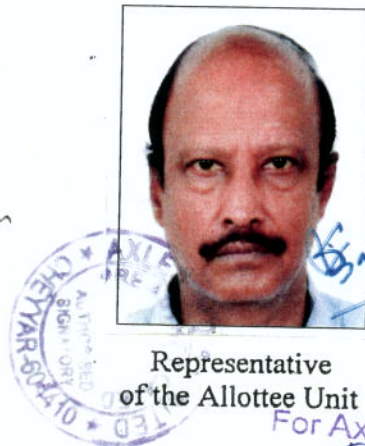

Representative of the Allottee Unit

For Axles India Limited

[Signature]

K. MADHAVAN
Managing Director

LAND PLAN OF:- M/s AXLES INDIA LIMITED

MS

VILLAGE:- MURGAGUTTU

THANA:- 92

THANA:- GHATSILA

DIST:- EAST SINGHBHUM

SCALE:- 16' = 1 MILE

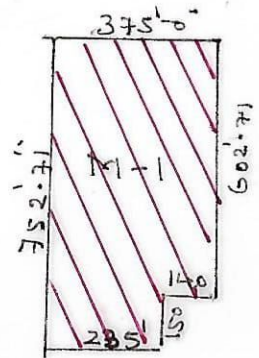
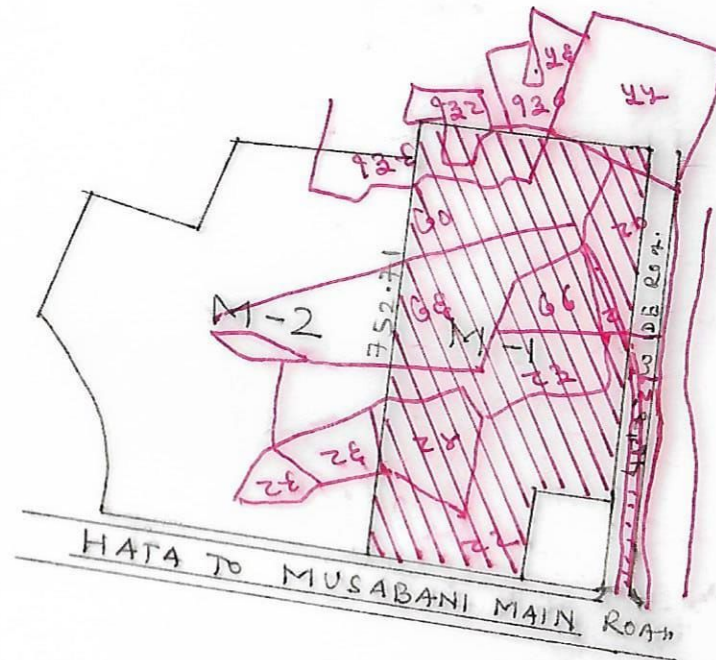

S. PLOT NO KHATA NO

55 - P - 7
70 - P - 11
76 - P - 11
77 - P - 11
78 - P - 11
79 - P - 11
80 - P - 11
81 - P - 11
82 - P - 11
83 - P - 11
84 - P - 11
88 - P - 11
59/138 - P - 11
76/139 - P - 11

AREA:- 6.00 Acres.

INDUSTRIAL PLOT NO :- M-1 (MURGAGUTTU)



Anurag Kumar
C.I 30/3/19

Anurag Kumar
I.E.O 30/3/19

JIADA ADITYAPUR

JIADA ADITYAPUR

211