

POSSESSION CERTIFICATE

**ADITYAPUR INDUSTRIAL AREA DEVELOPMENT
AUTHORITY, ADITYAPUR, JAMSHEDPUR.**

Certified that we J. K. Singh C.I. and Sri
Anil kr. Sinha I.E.O. of Adityapur Industrial Area Developemnt
Authority have this day the 04/11/09 given delivery of possession of Industrial Plot /
Shed No. NS-6(P)

Phase 5th Industrial Area, Adityapur
measuring on area of 1.50 Sq. Ft. / Acres of vacant Land as per plan and plot schedule
enclosed in village Barubad Thana No. 69 Thana - Saraikella, District
of Saraikella-Kharsawan to Sri Nirmal kr. Singh S/o. Sri
Arun kr. Singh authorized representative of M/s.
Friends associate.

[Signature]
04/11/09
C.I., AIADA.



[Signature]
04/11/09
I.E.O., AIADA.

Certified that I, Nirmal kr. Singh S/o. Sri Arun kr. Singh,
authorized representative of M/s. Friends associate have this day
the 04/11/09 received delievery of possession of Industrial Plot / Shed No.
NS-6(P) Phase 5th Industrial
Area, Adityapur measuring an area of 1.50 Sq. Ft. / Acres of vacant land as per plan and
plot schedule enclosed in village Barubad Thana No. 69 Thana - Saraikela, Dist.
Saraikella-Kharsawan from the hands of Sri Jaikant kr. Singh C.I. and Sri
Arul kumar Sinha I.E.O. of Adityapur Industrial Area
Development Authority, Adityapur, Jamshedpur.

[Signature]
04/11/09
C.I., AIADA

[Signature]
04/11/09
I.E.O., AIADA



LAND PLAN OF: M/S FRIENDS ASSOCIATES

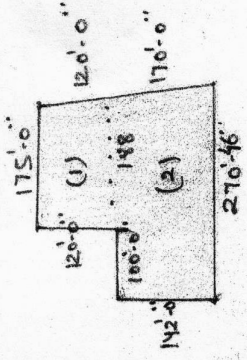

- (1) 181.50 x 120.0" = 21780 SF
- (2) 270.00 x 156.0" = 43560 SF

S. PLOT NO KHATA NO

790 -	P - 6
795 -	P - 6
796 -	P - 6
797 -	P - 73
811 -	P - 75
817 -	P - 75
818 -	F - 75
819 -	F - 75
820 -	P - 77

AREA: 1.50 AC

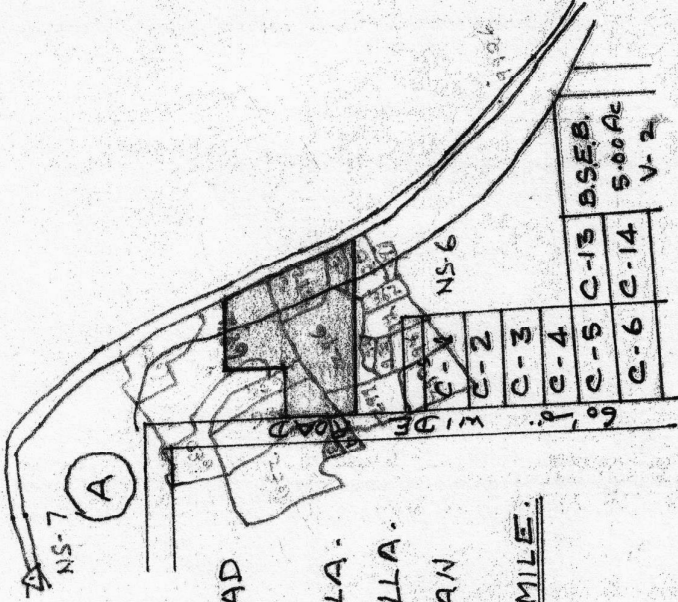

VILLAGE:- BADUBAD
 THANA:- 69
 THANA:- SARAIKELLA.
 DISTT:- SARAIKELLA.
 - KHARSAWAN

SCALE: 1" = 1 MILE.

(5th PHASE)

INDUSTRIAL PLOT NO: NS-6 (P)

INDUSTRIAL PLOT NO: NS-6 (P)

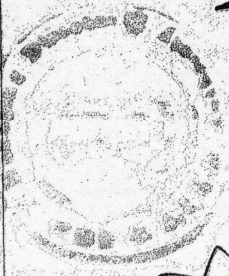

Handwritten signature

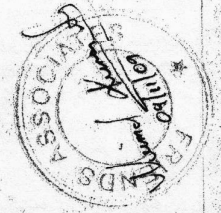

Handwritten signature

Handwritten signature

ATADA: ADITYAPUR ATADA: ADITYAPUR

Handwritten signature