

Project Title :M/S SUNDER ENTERPRISES

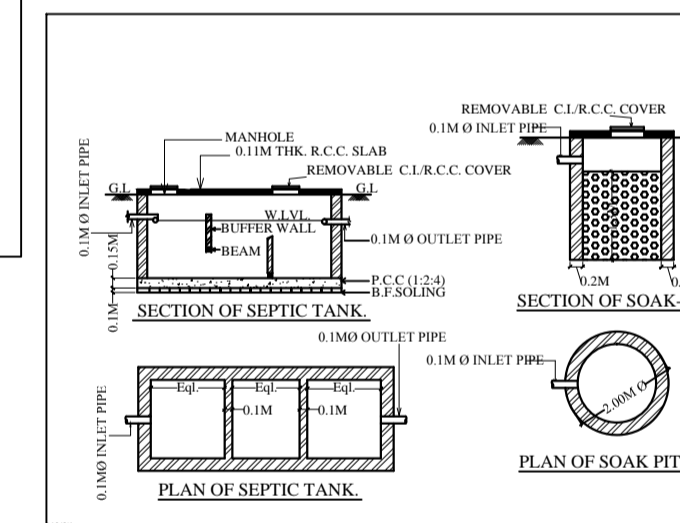
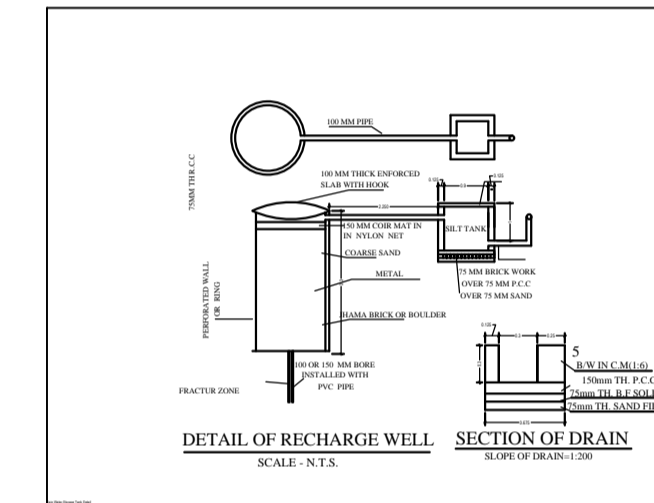
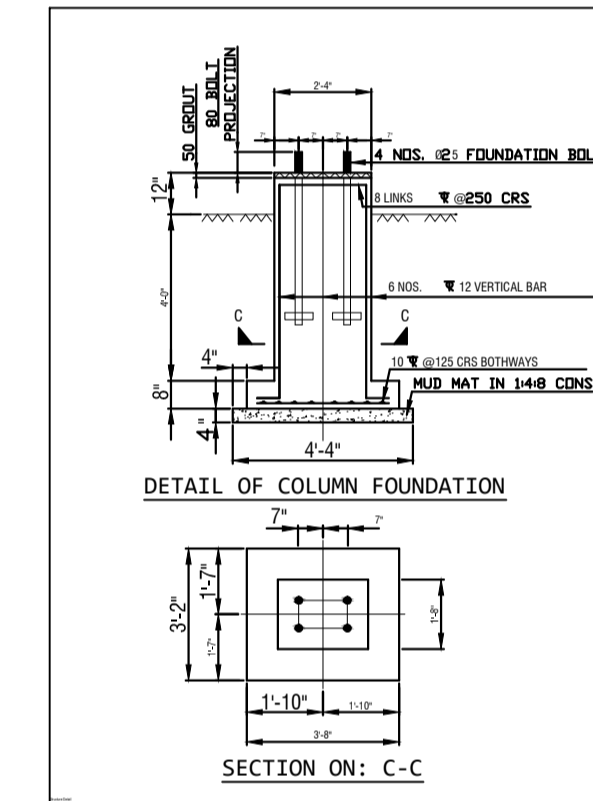
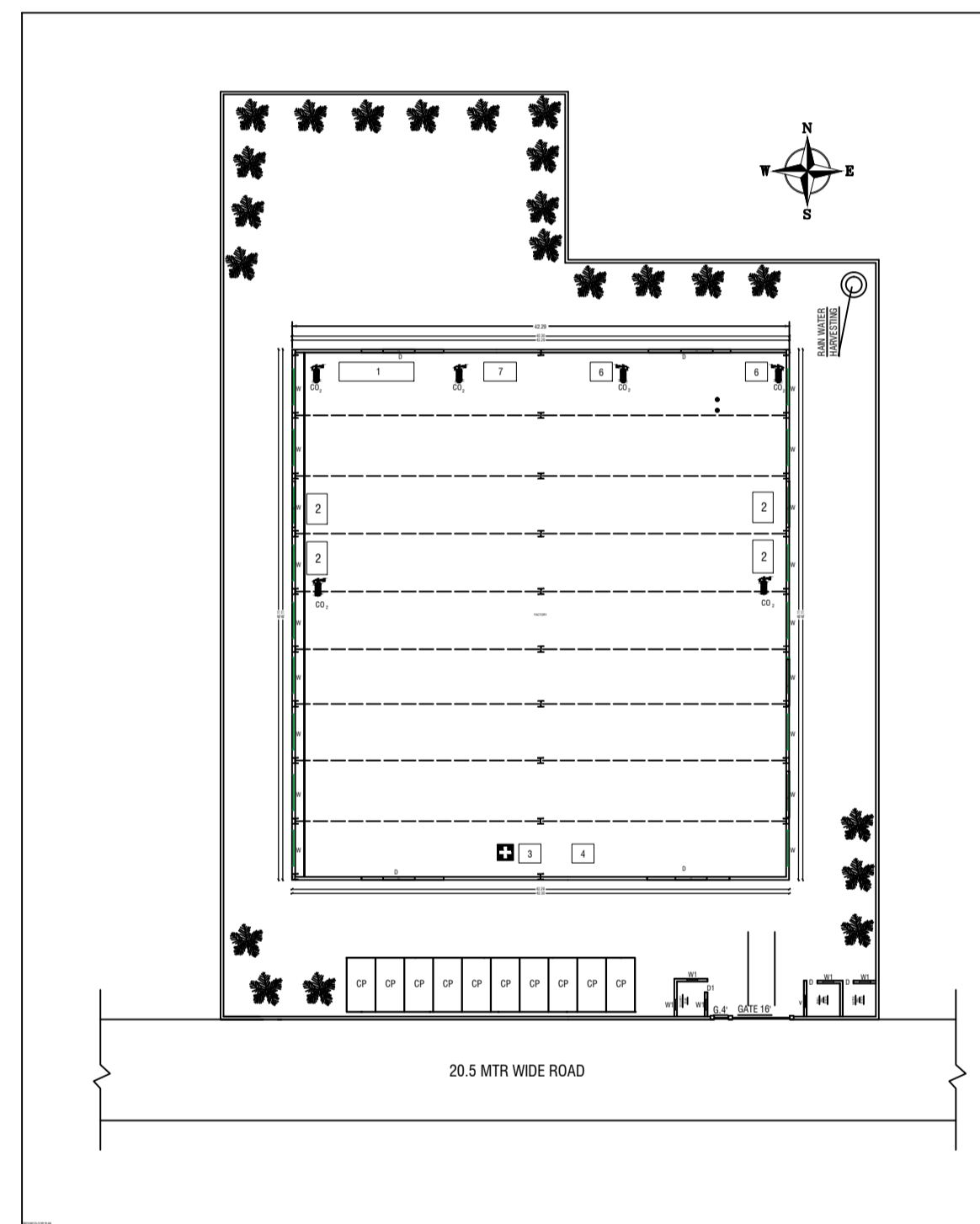
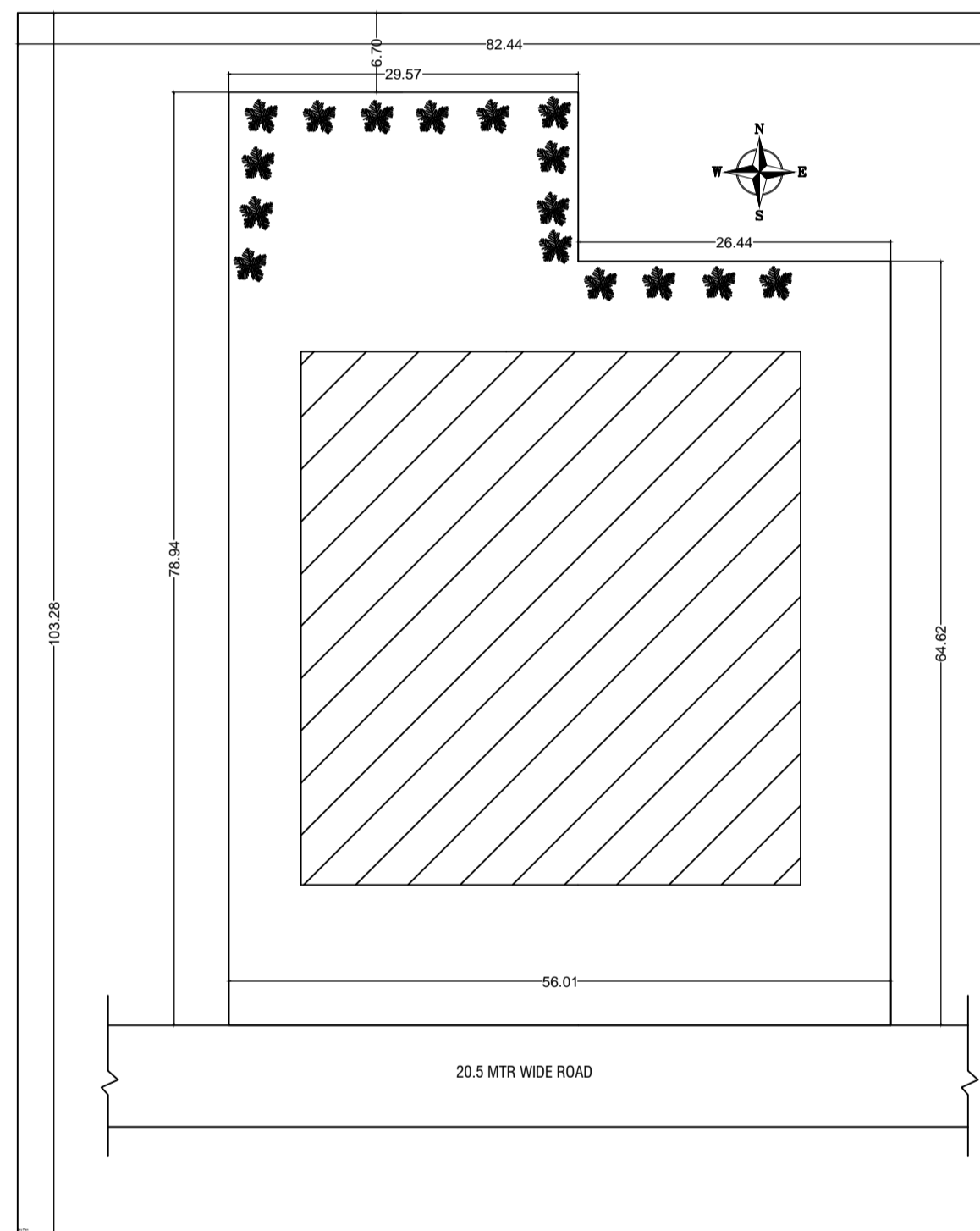
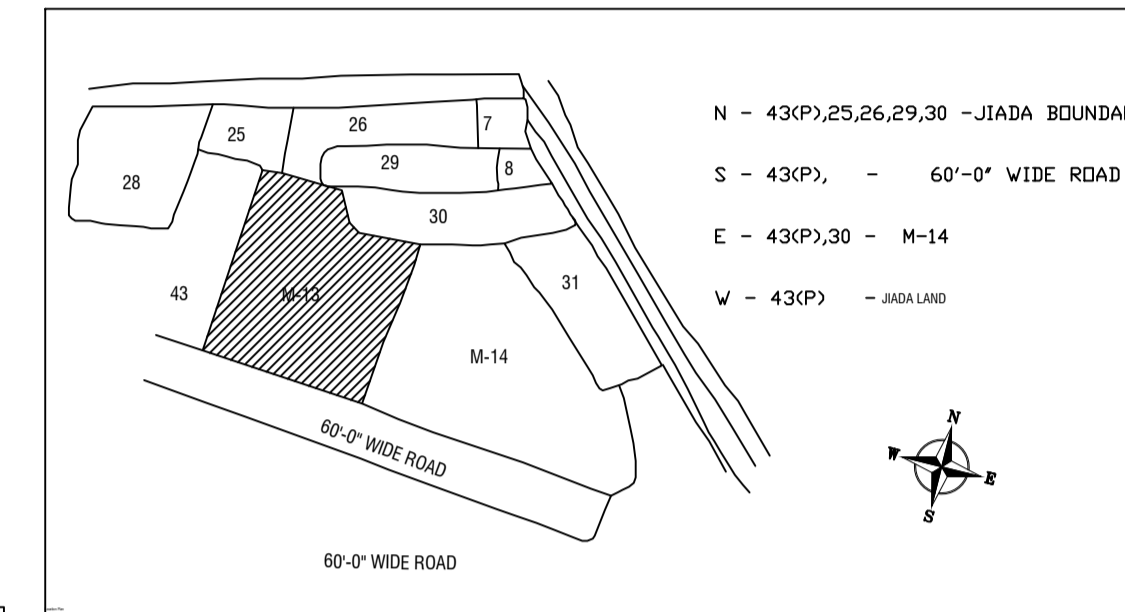
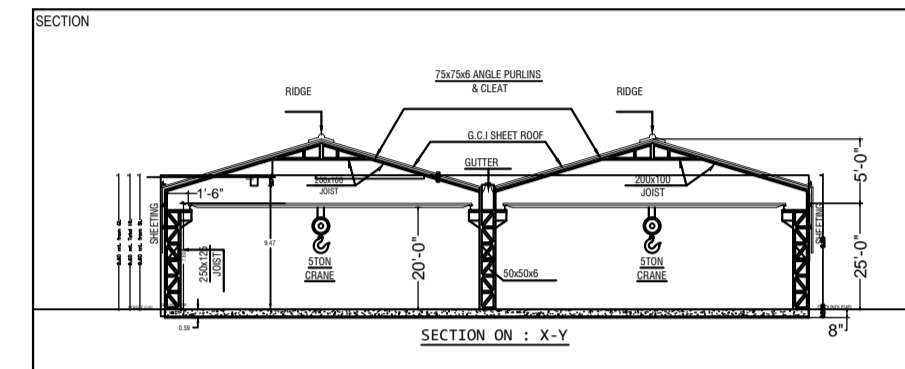
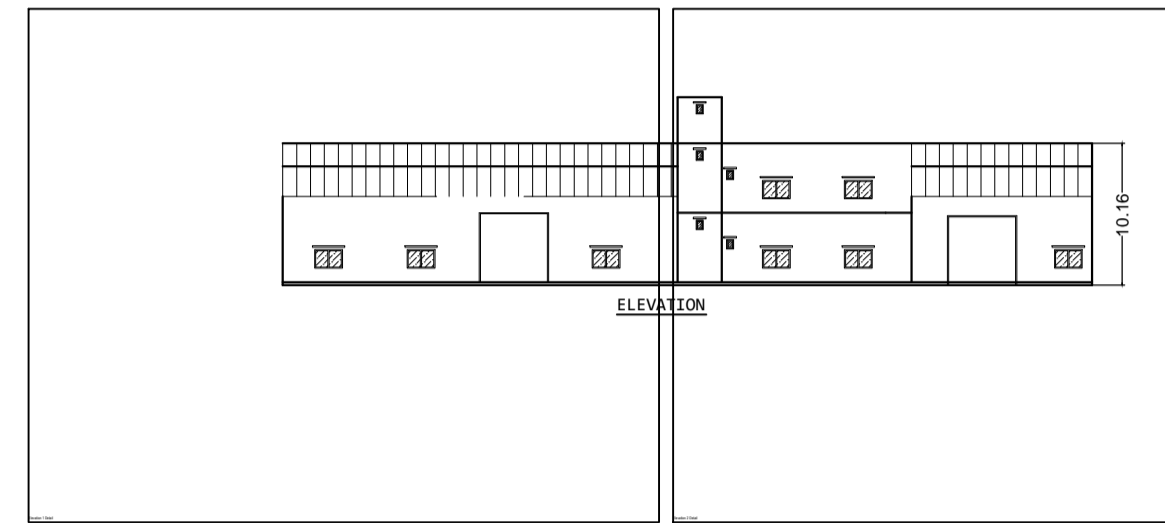

PROPOSED INDUSTRIAL PLAN FOR :-
 LAND OWNER
M/S SUNDER ENTERPRISES
 REPRESENTATIVE BY
VIKASH KUMAR SHARMA
 SIGNATURE

PLOT NO :- M-13, SURVEY PLOT NO- 43/A
 KATHA NO :- 529
 MOUZA- DUGNI, BLOCK-SARAIKELLA
 THANA NO :- 199
 THANA -SARAIKELLA
 DISTRICT :- SERAIKELLA- KHARSAWAN
 STATE :- JHARKHAND

GROUND FLOOR PLAN
 MOUDA MAP
 SITE PLAN
 FRONT ELEVATION
 SIDE ELEVATION
 SECTIONAL VIEW

| | | |
|-----|-------------|-----|
| NO. | DESCRIPTION | QTY |
| 1 | ... | ... |
| 2 | ... | ... |
| 3 | ... | ... |
| 4 | ... | ... |

| | | |
|-----|-------------|-----|
| NO. | DESCRIPTION | QTY |
| 1 | ... | ... |
| 2 | ... | ... |
| 3 | ... | ... |
| 4 | ... | ... |

SITE PLAN