

Proposal Basic Information	
Proposal File No.	JADA/BR/0039/2022
Owner Name	SRS PARK represented by Harsharan Singh Namdas
Khata No	199, 224, 243
PLOT No	Industrial Plot No. 13P, Survey Plot No. 1201P, 1202P, 1203P
Village Name	Tal
Use	Commercial
SubUse	Commercial Bldg

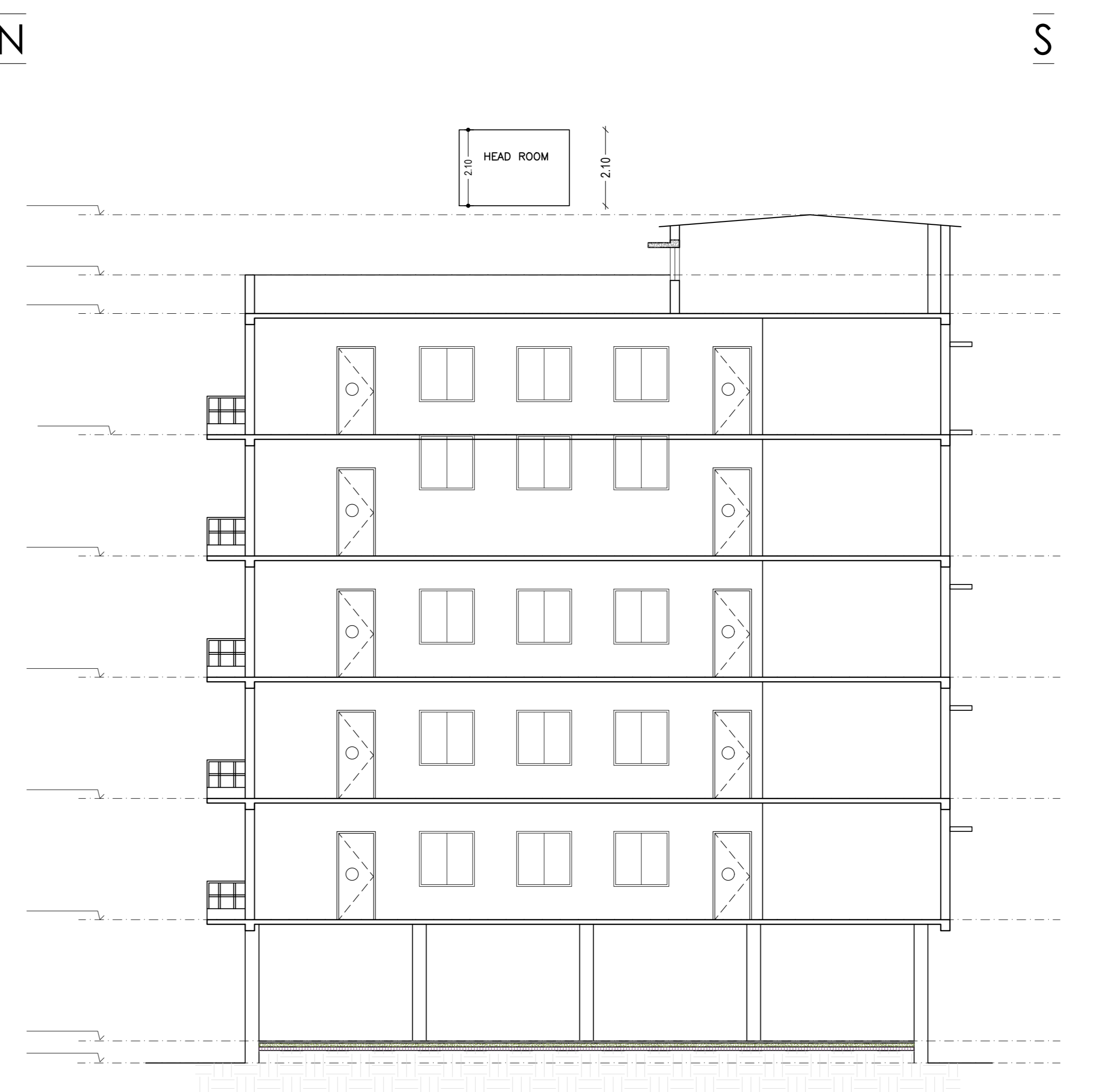

SECTION B-B'



SECTION A-A'

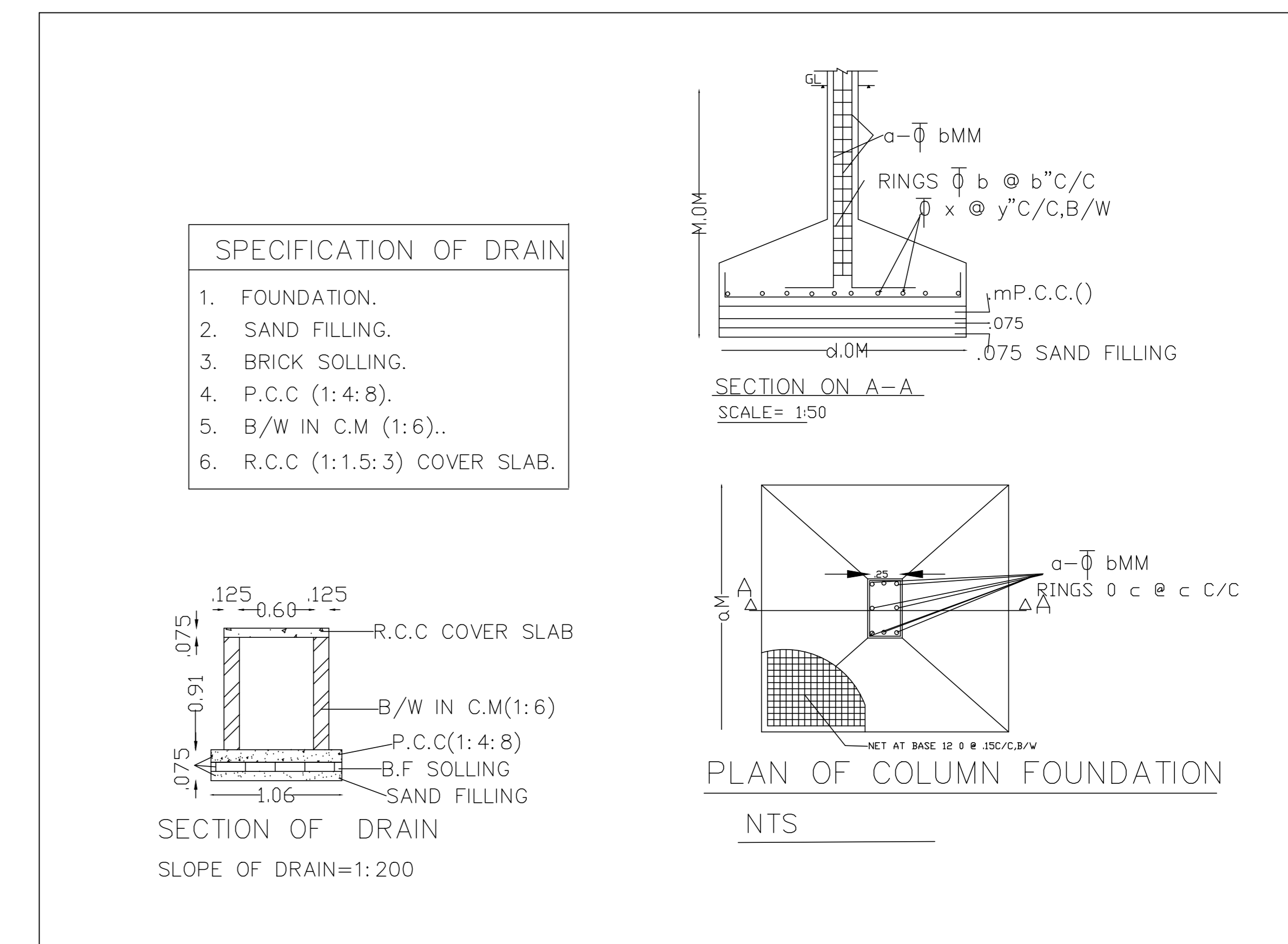
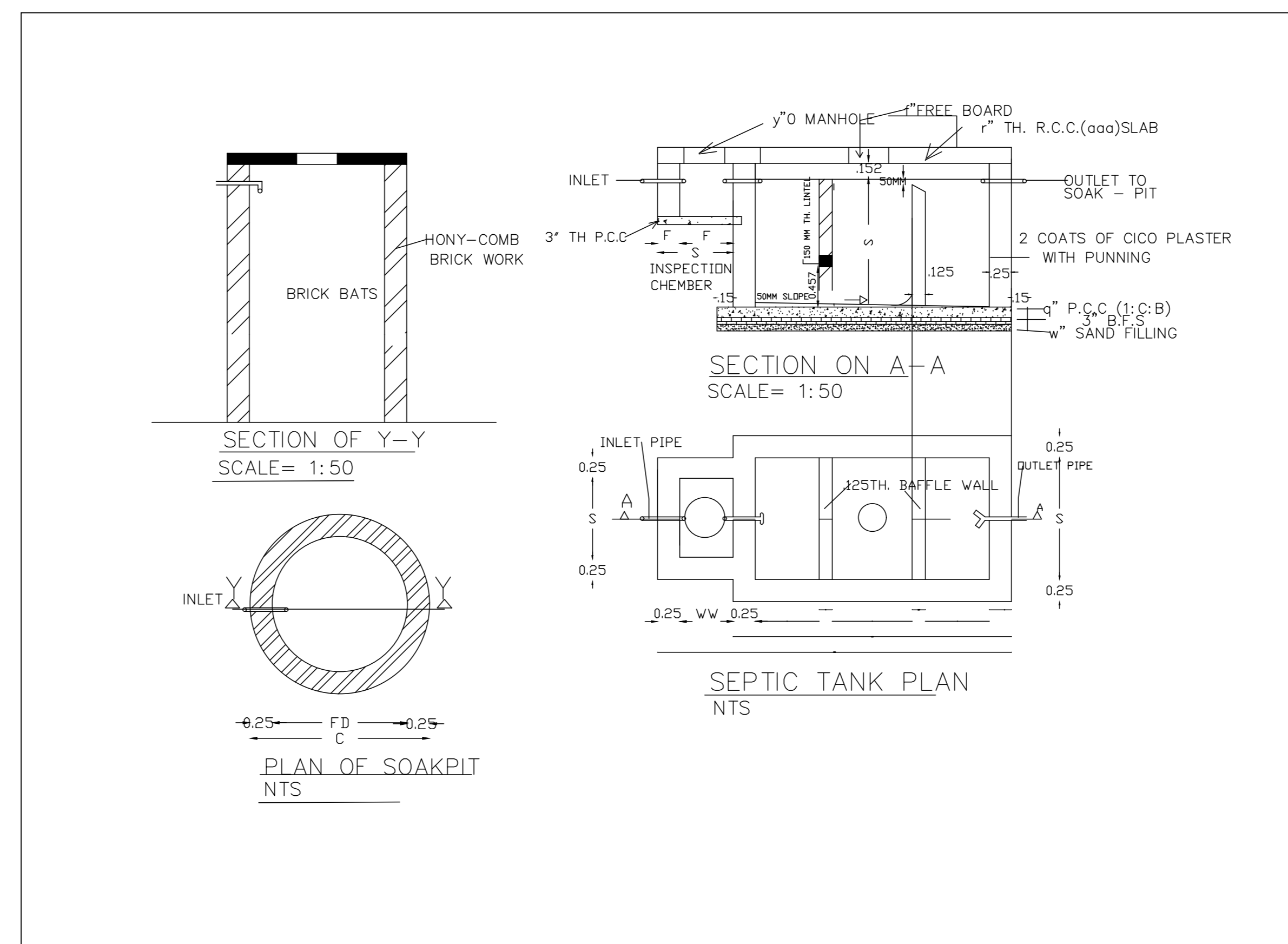
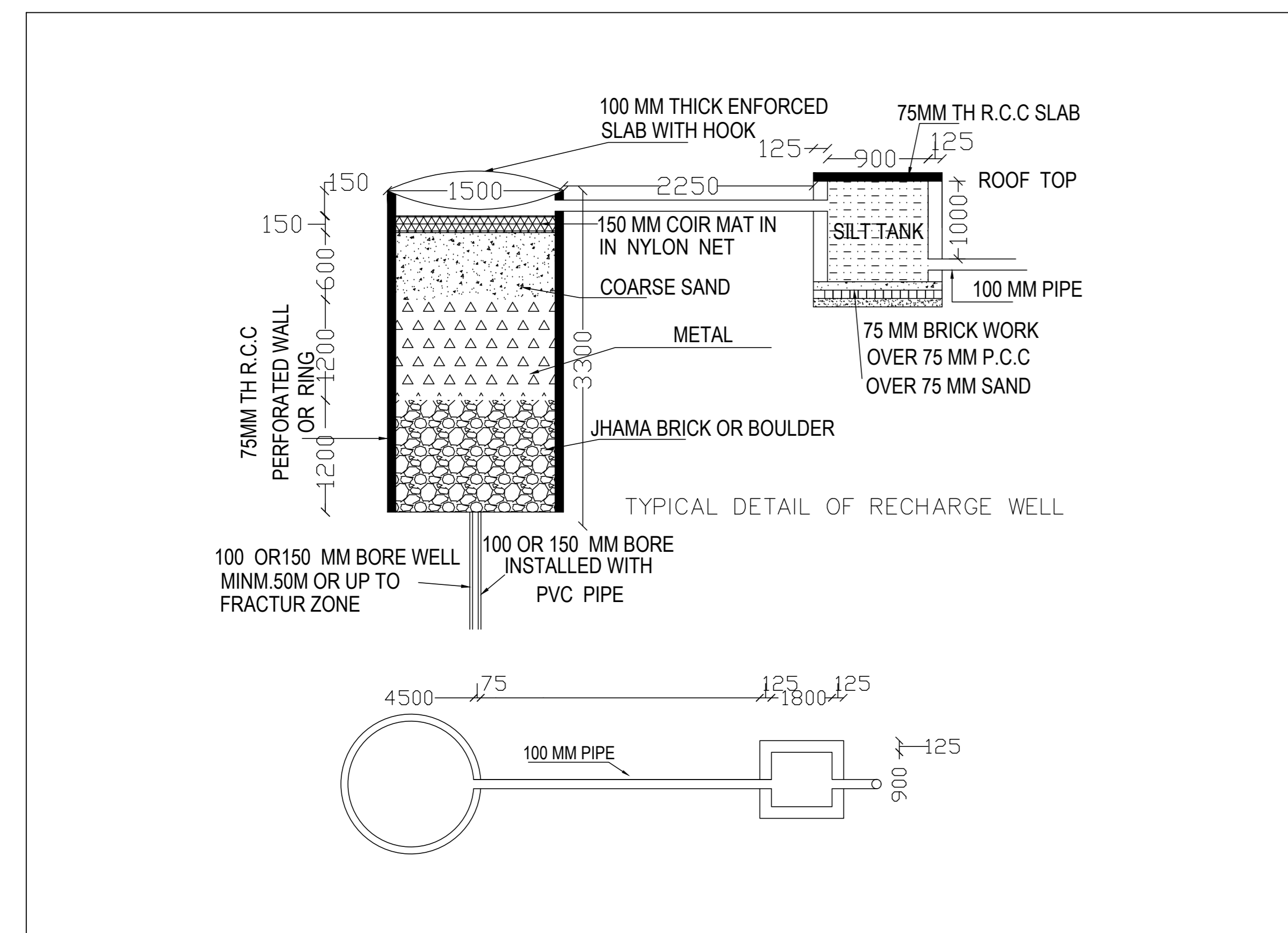
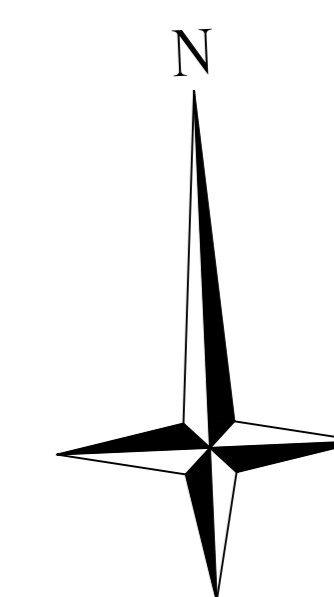

LTP NAME AND SIGNATURE	STRUCTURAL ENG'S NAME AND SIGNATURE	BUILDER NAME AND SIGNATURE	DIGITAL SIGNATURE
Nishi Jain JADA/ARC/001/2018			

Proposal Basic Information	
Proposal File No.	JADA/BR/0039/2022
Owner Name	SRS PARK represented by Harcharan Singh Namdhari
Khata No	199, 224, 243
Plot No	Industrial Plot No. 13P, Survey Plot No. 1201P, 1202P, 1203P
Village Name	Tali
Use	Commercial
SubUse	Commercial Bldg

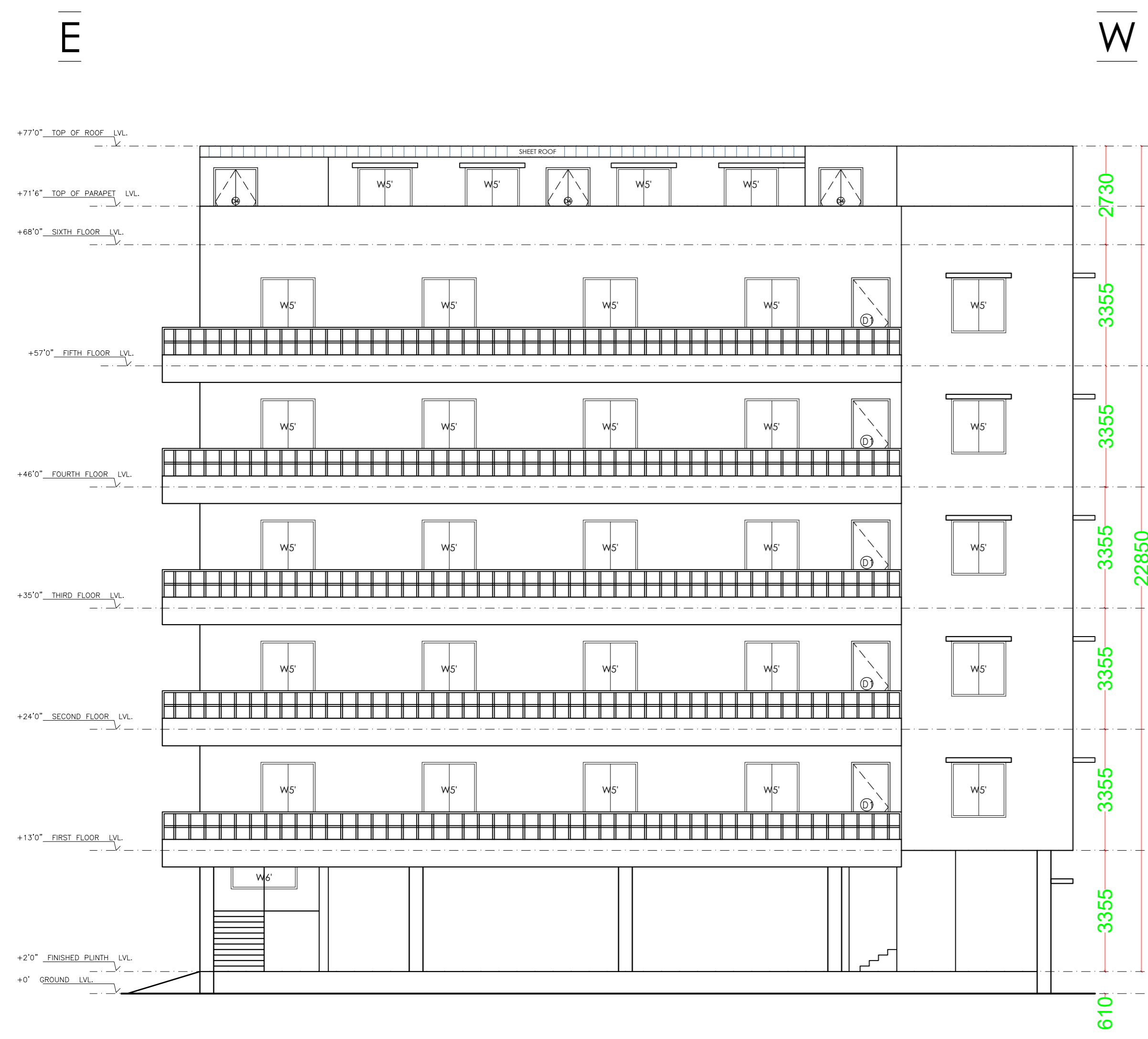
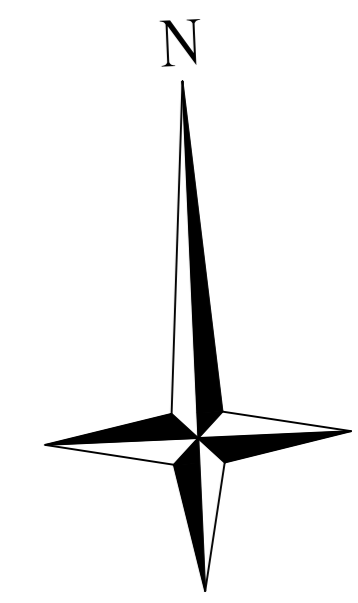

ELEVATION - 1

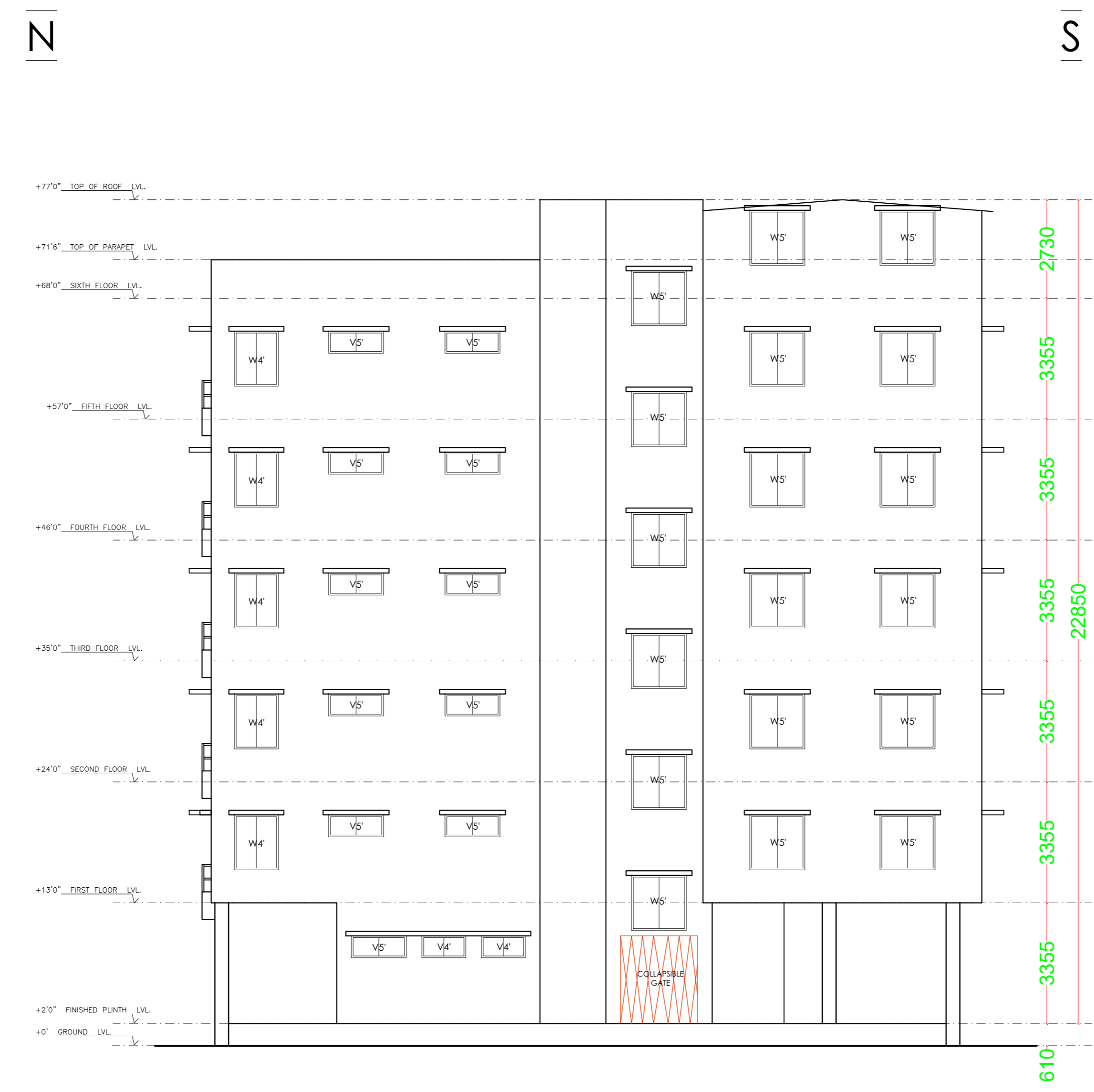

ELEVATION - 2

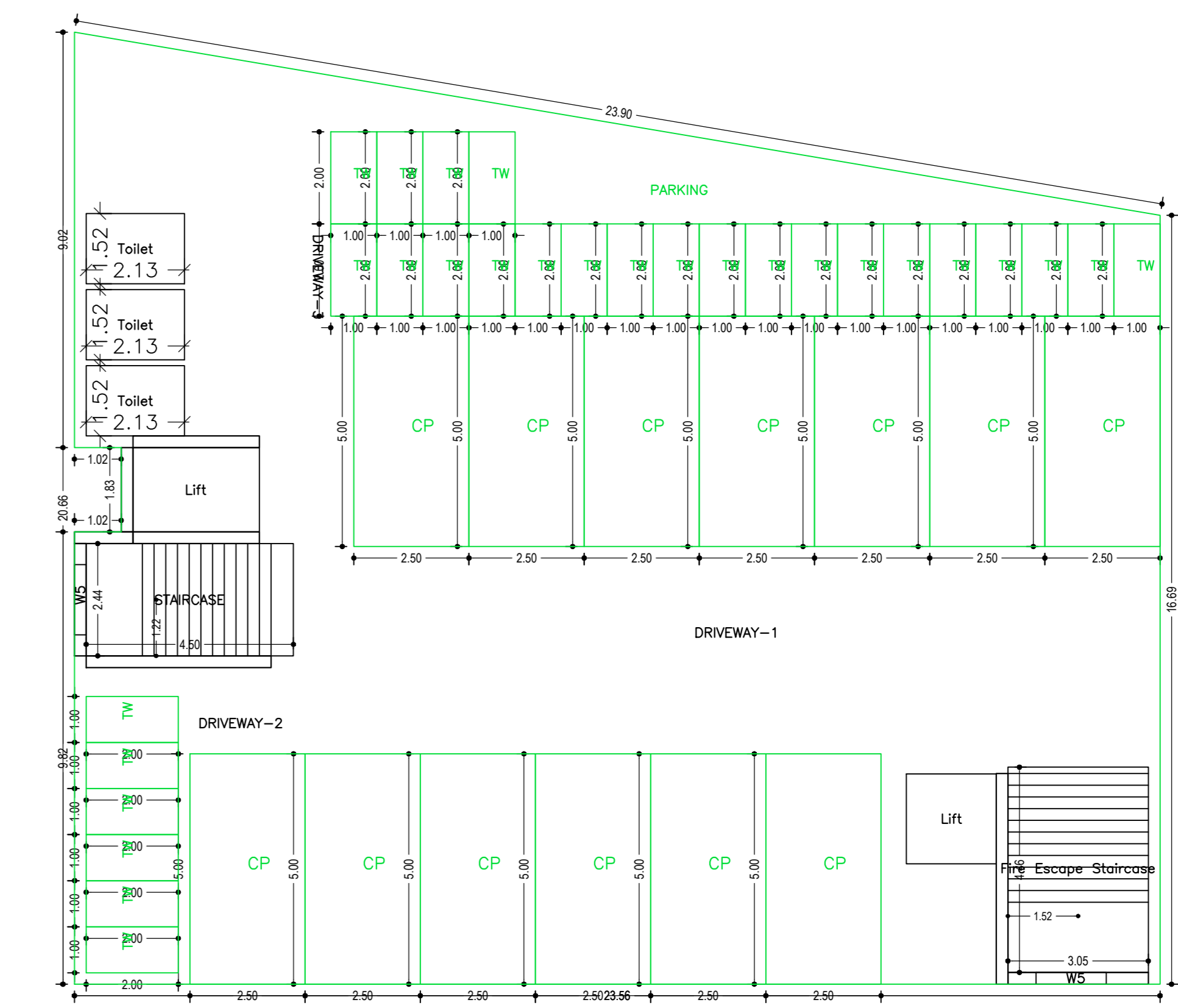

GROUND FLOOR PLAN (SCALE 1:100)

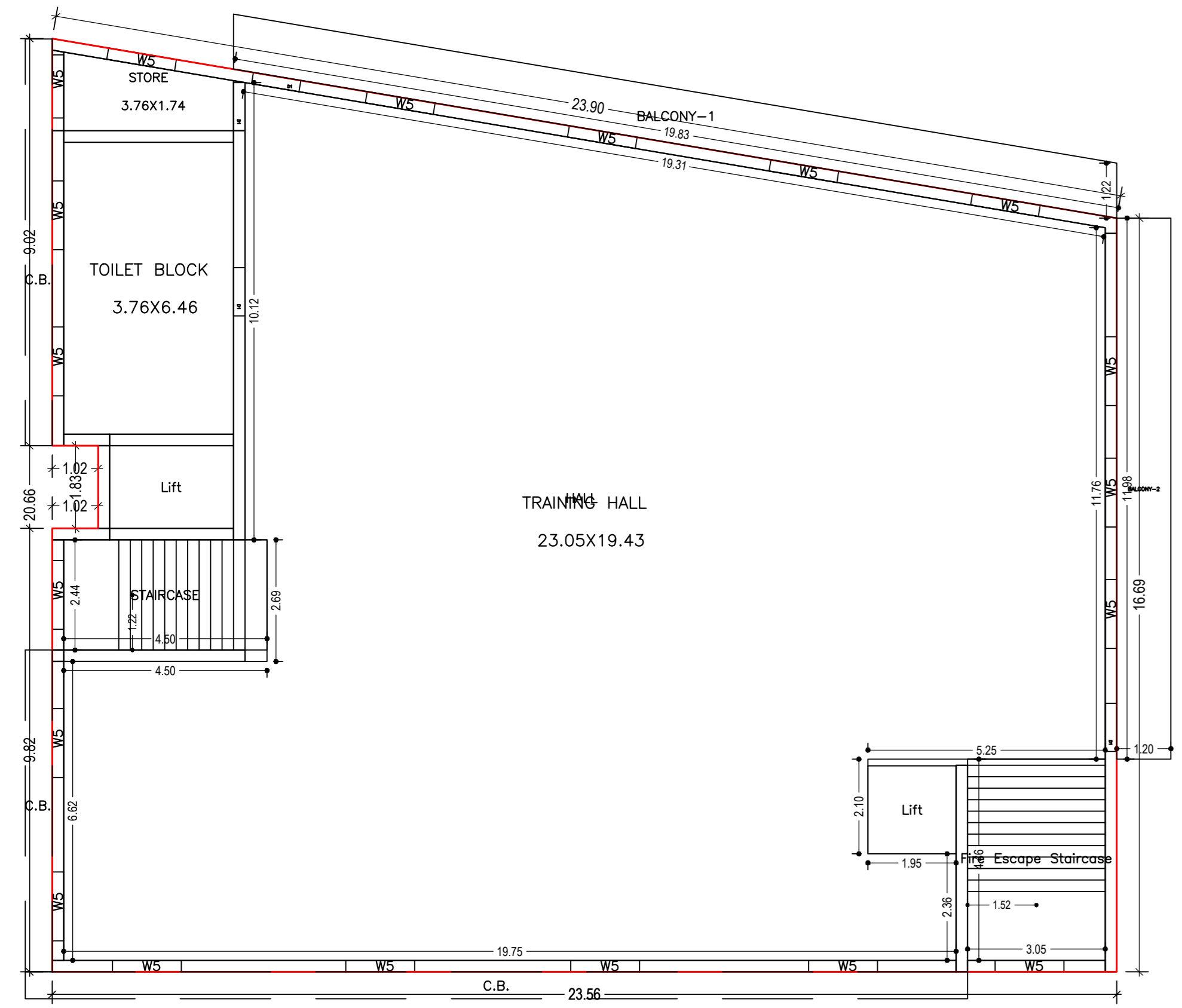

TYPICAL - 1, 2, 3, 4, 5 FLOOR PLAN (Proposed) (SCALE 1:100)

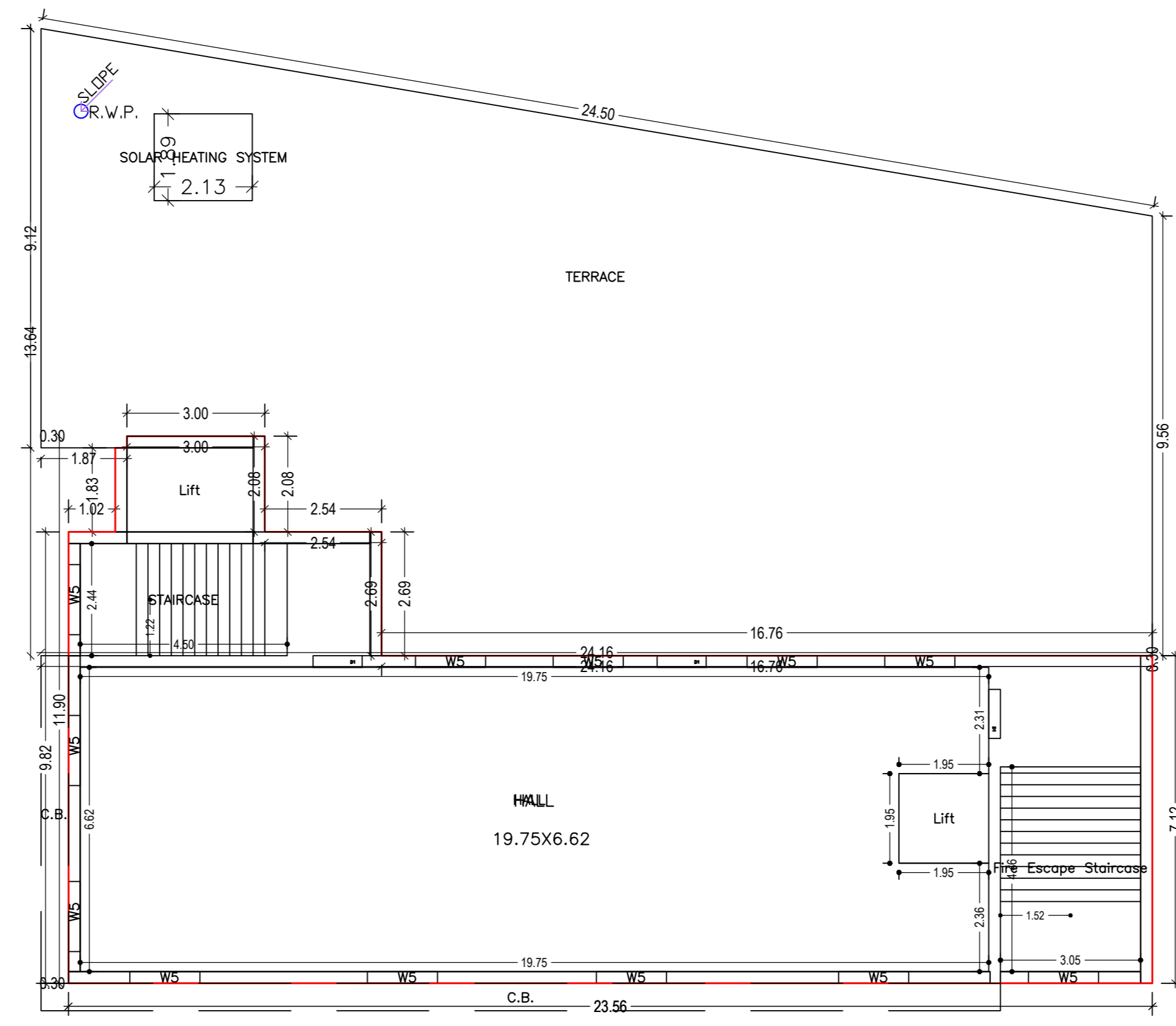

SIXTH FLOOR PLAN (Proposed) (SCALE 1:100)

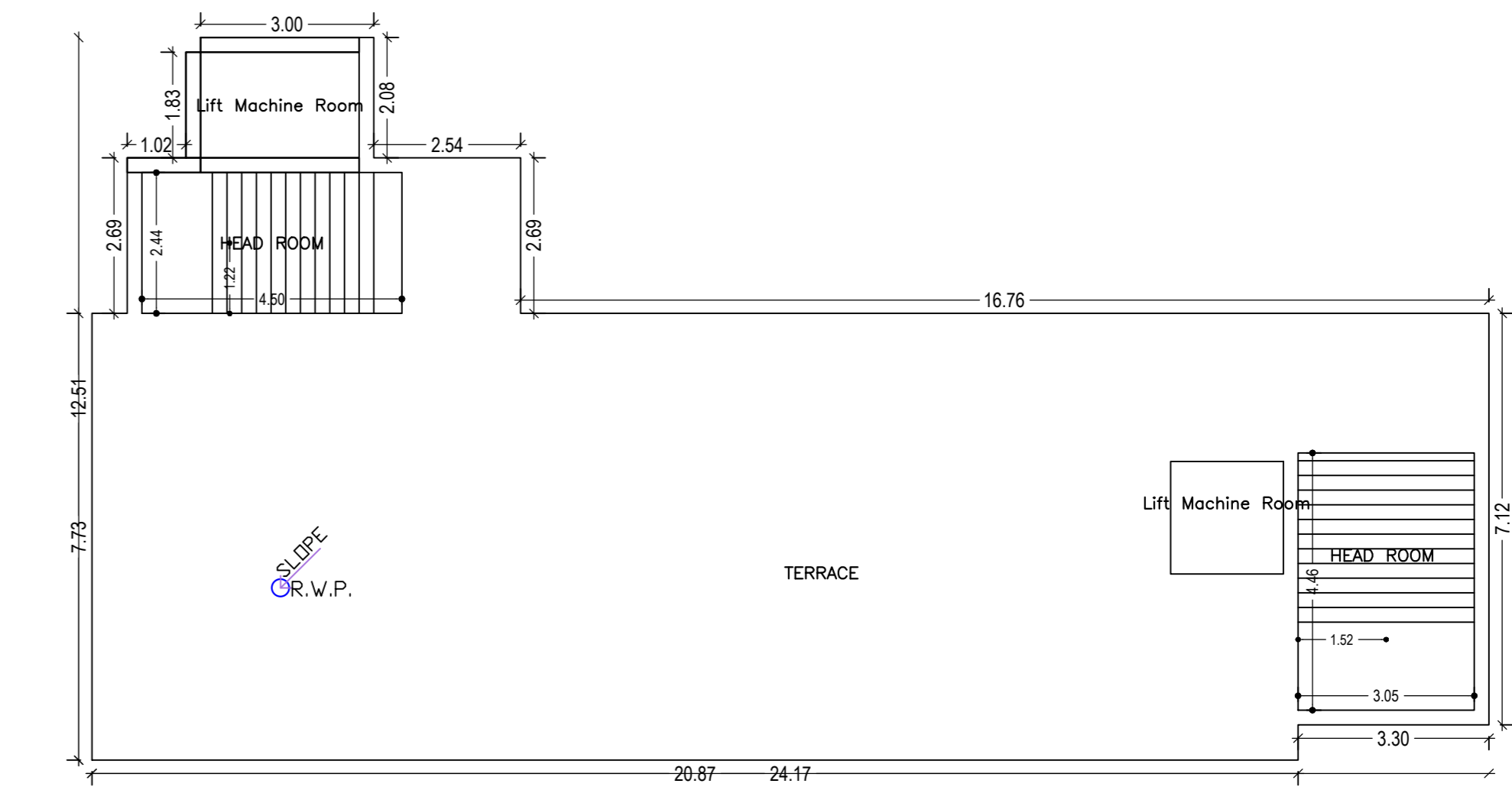

TERRACE FLOOR PLAN (SCALE 1:100)

LTP NAME AND SIGNATURE	STRUCTURAL ENG'S NAME AND SIGNATURE	BUILDER NAME AND SIGNATURE	DIGITAL SIGNATURE
Nehi Jain JADA/ARC/00112018			