

Proposal Basic Information table with fields for Proposal File No., Owner Name, Khata No., Plot No., Village Name, Use, and SubUse.

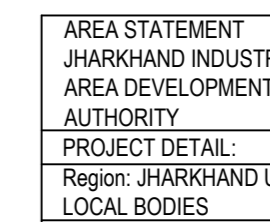
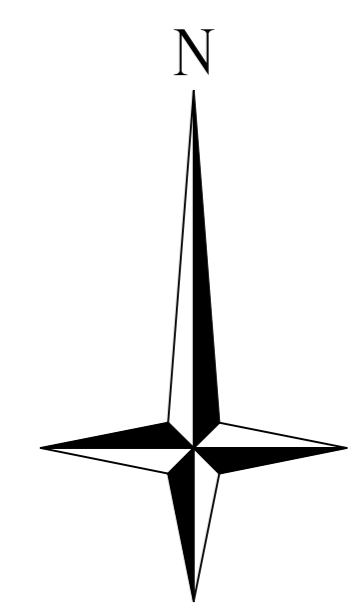

AREA STATEMENT and AREA DETAILS table providing project location, authority, and various area calculations.

Building : A (M S MEDITRINA HOSPITALS PVT LTD) table showing floor-wise area breakdown including Gross Built Up Area, Deductions, and FAR.

Required Parking (Table 7a) and Parking Check (Table 7b) tables showing parking requirements and availability.

Vehicle Type table showing the number and area of cars and other vehicles.

FAR & Tenement Details (Table 4c-1) table showing FAR and tenement information for the building.

Buildingwise Floor Details table showing floor-wise area and FAR.

Building USE/SUBUSE Details and COLOR INDEX table showing building details and a legend for plot boundaries.

LTP NAME AND SIGNATURE table with fields for structural engineer, builder, and digital signatures.

SCHEDULE OF DOOR and SCHEDULE OF WINDOW/VENTILATION tables listing door and window specifications.

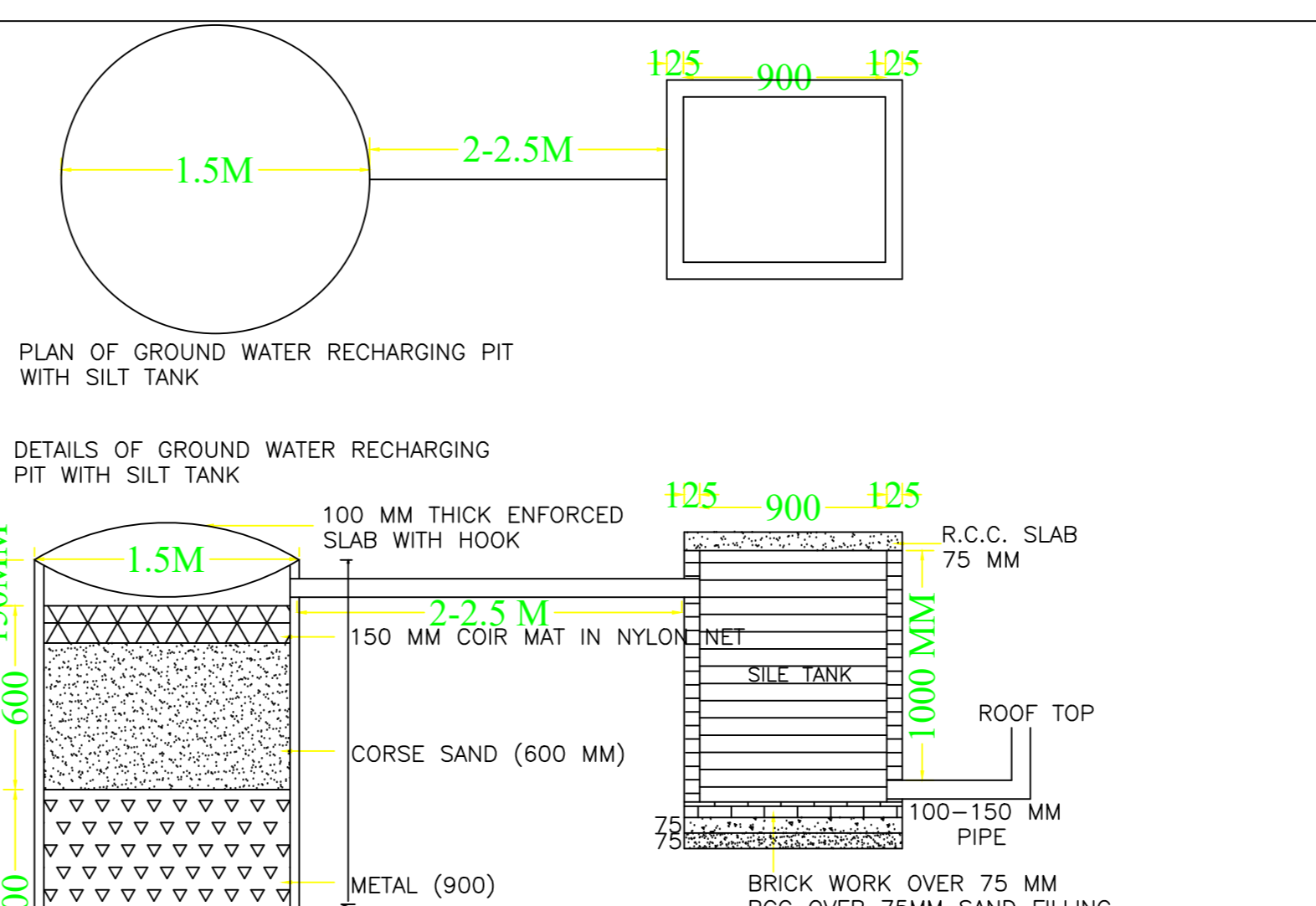

Unit/BUA Table for Building :A (M S MEDITRINA HOSPITALS PVT LTD) table showing floor, name, and UHBUA details.

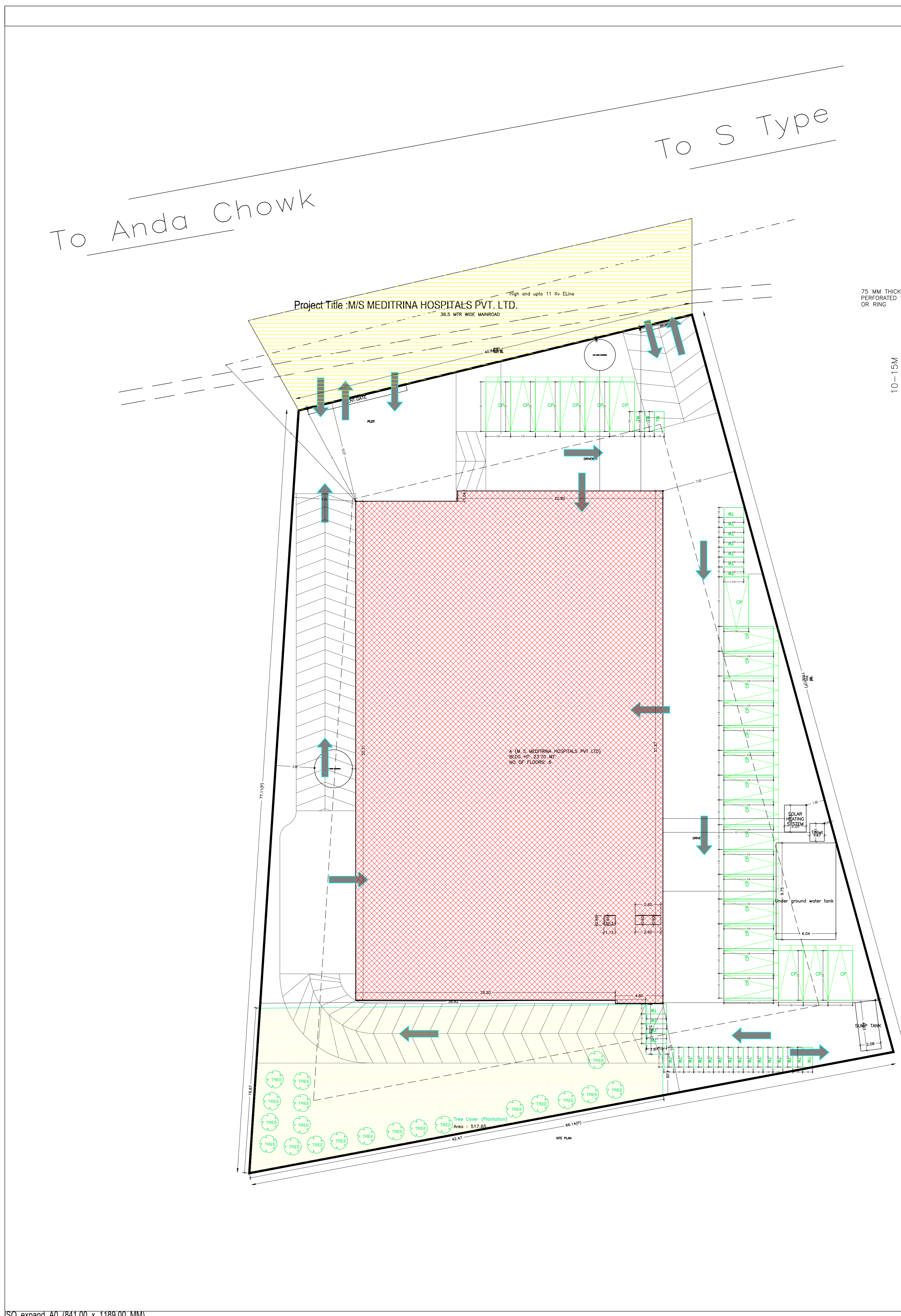
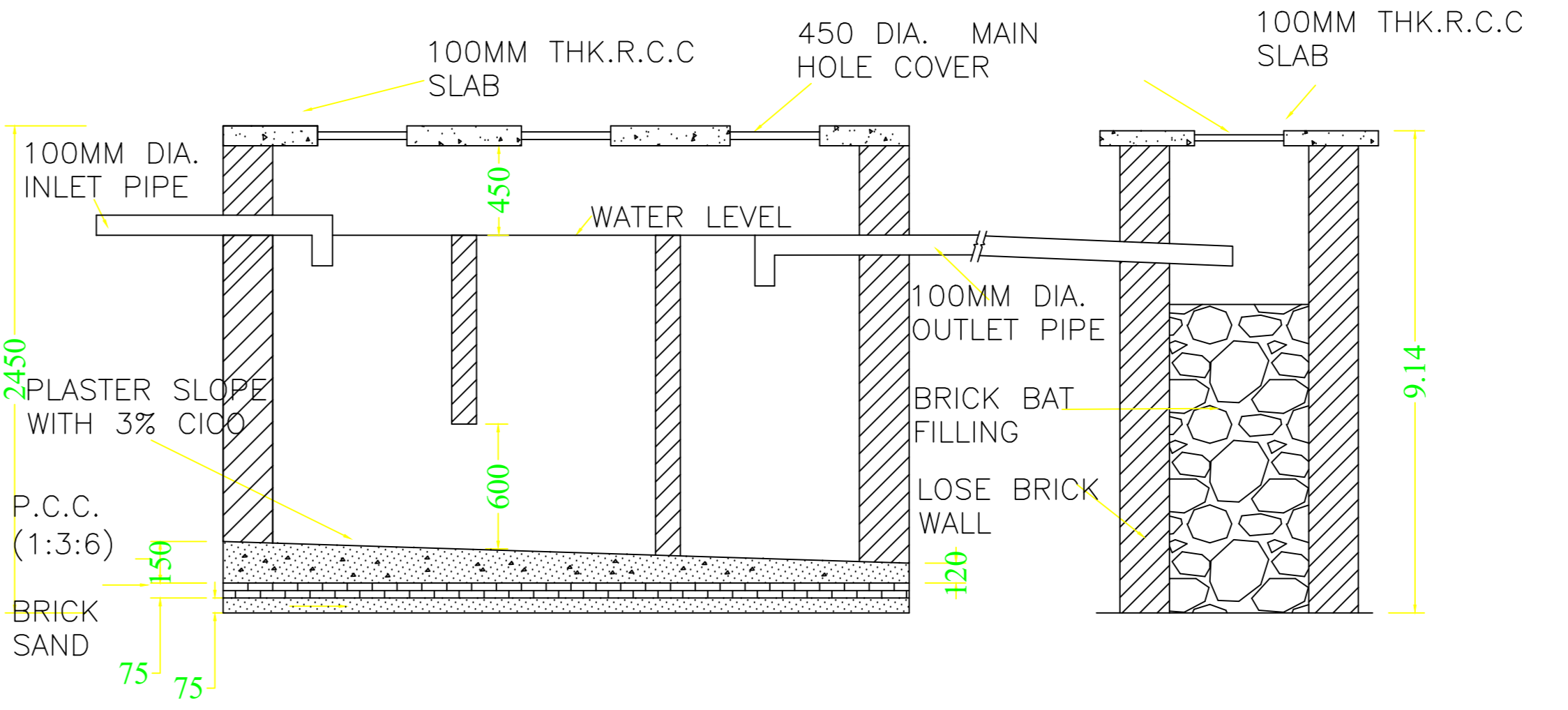
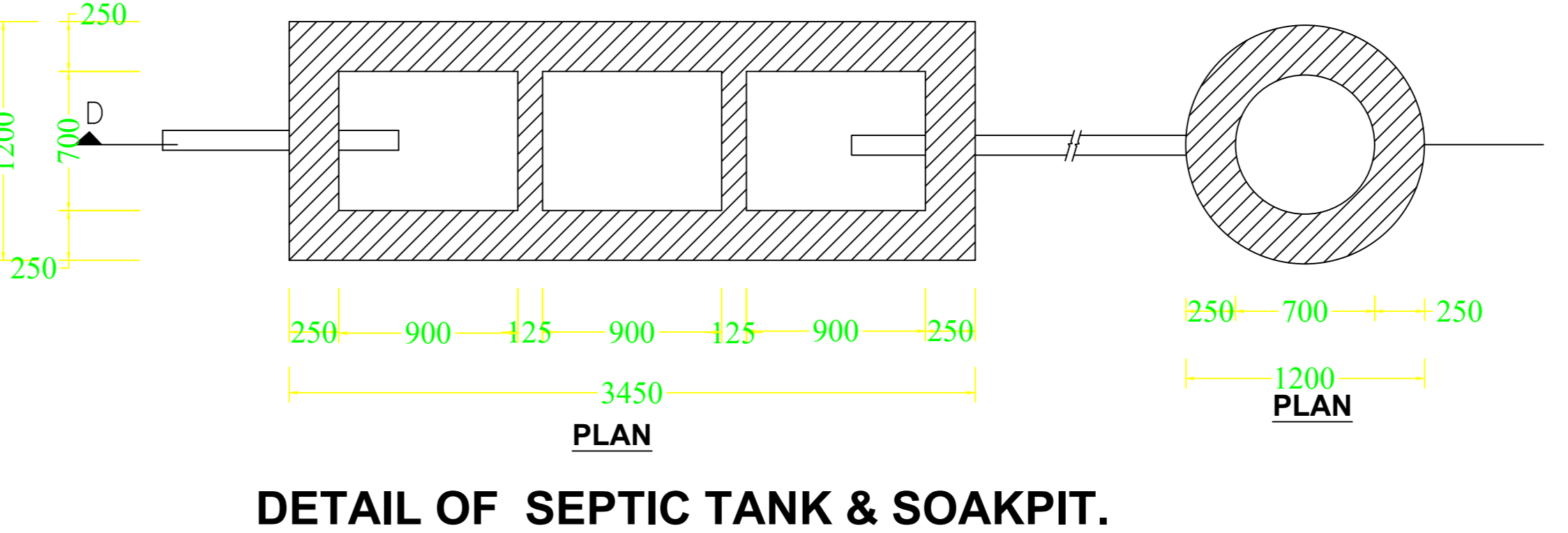
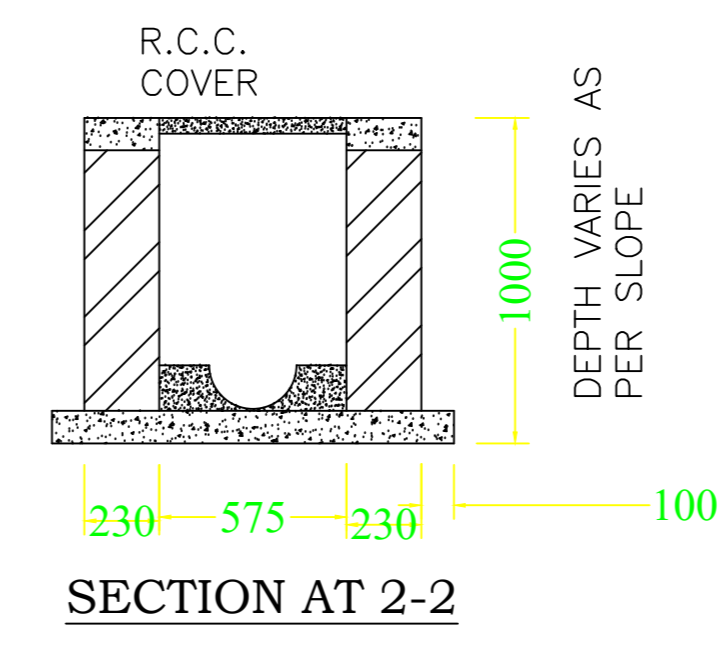
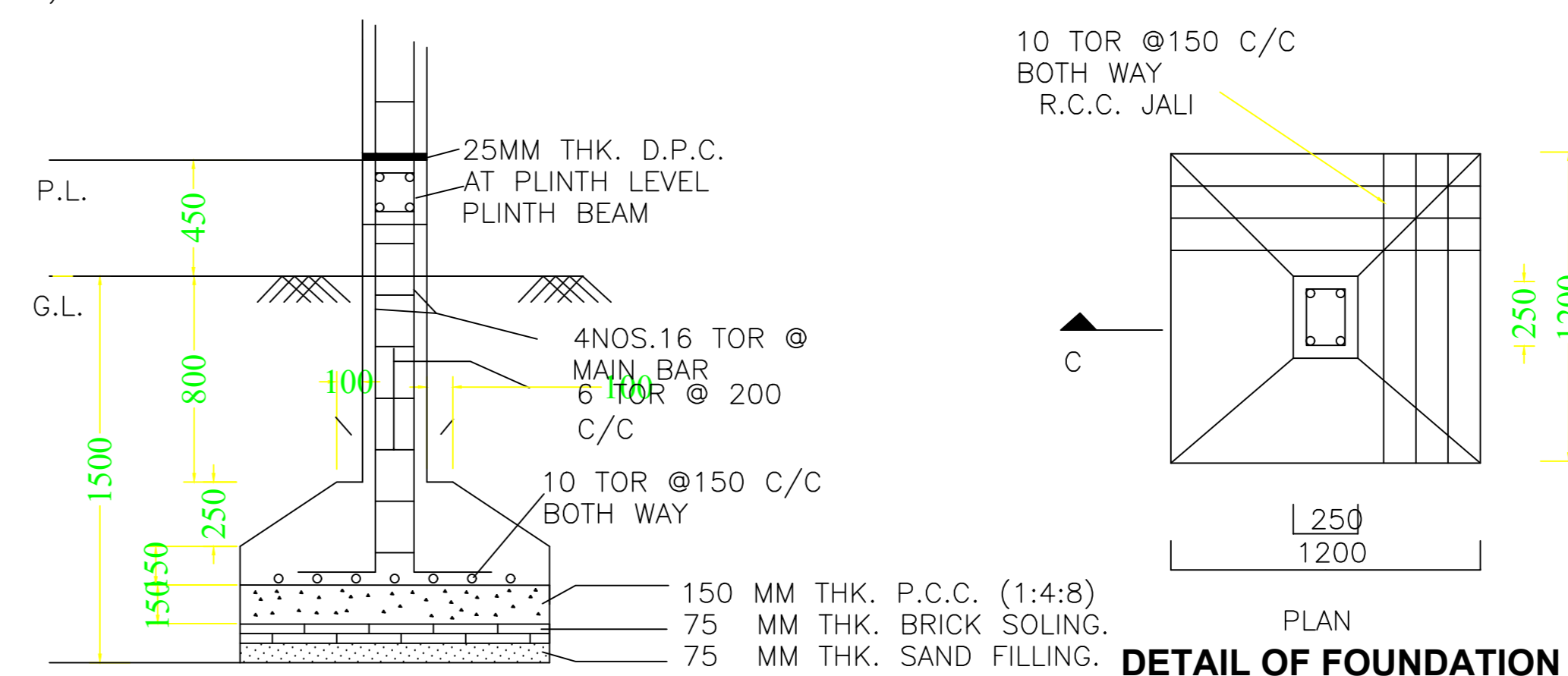

| Proposal Basic Information |  |
|----------------------------|--|
| Proposal File No.          | JADA/BP/0006/2023                      |
| Owner Name                 | RAJEEV RAMACHANDRANPILLAI              |
| Khata No                   | 306                                    |
| Plot No                    | PLOT NO. A-14, SURVIWAY PLOT No. 932 P |
| Village Name               | Dindil                                 |
| Use                        | Medical                                |
| SubUse                     | Hospital                               |

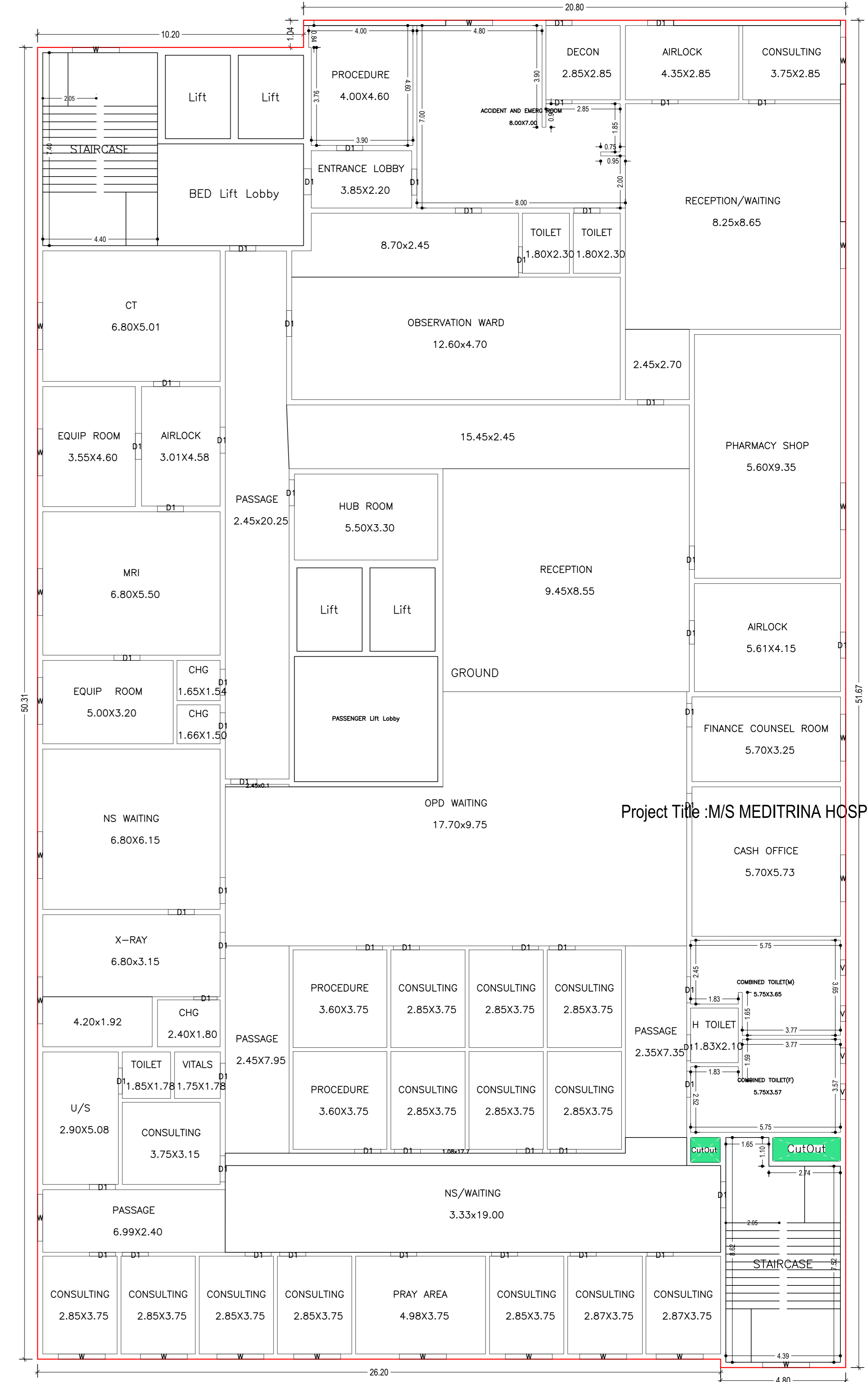
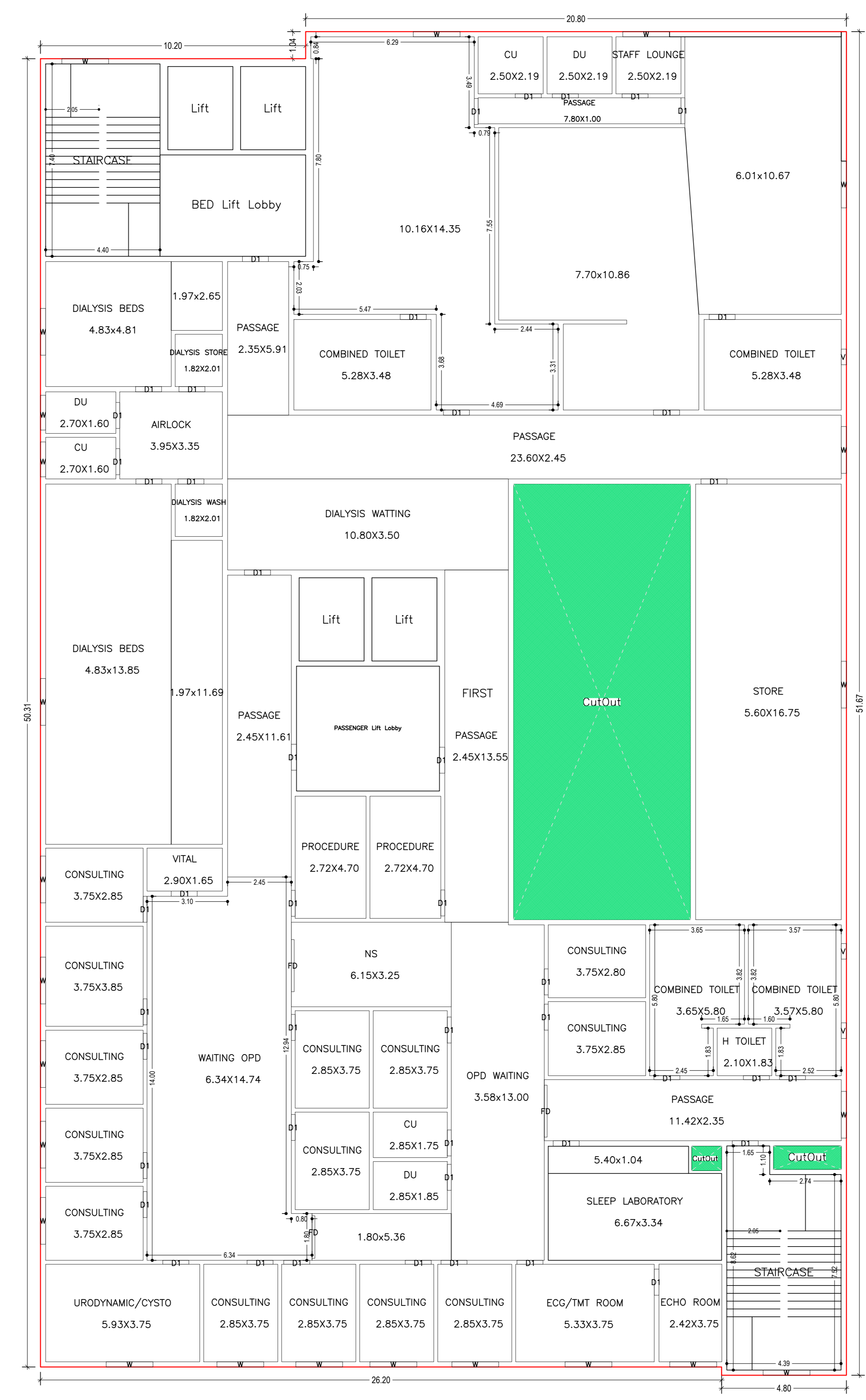
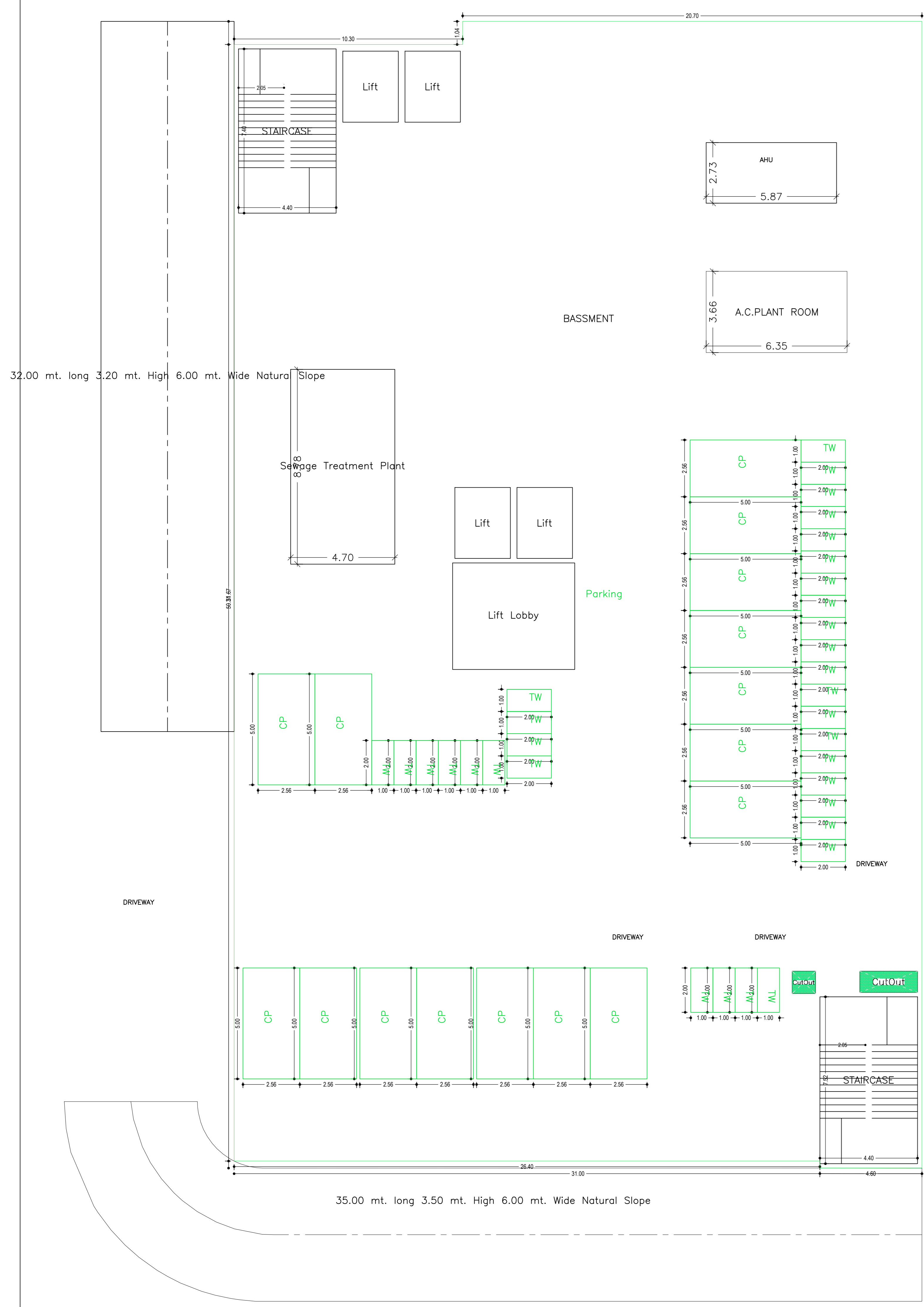
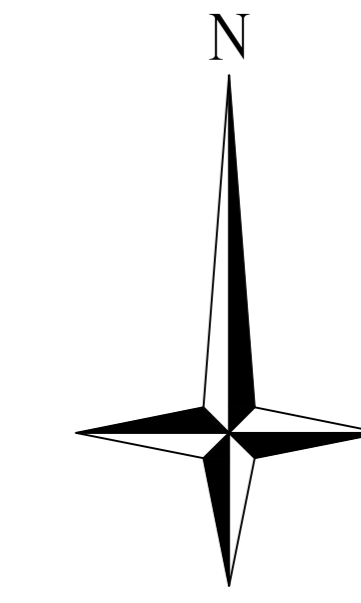

Project Title :M/S MEDTRINA HOSPITALS PVT. LTD.

# BASEMENT FLOOR PLAN

(SCALE 1:100)

| LTP NAME AND SIGNATURE                | STRUCTURAL ENGS NAME AND SIGNATURE | BUILDER NAME AND SIGNATURE | DIGITAL SIGNATURE |
|---------------------------------------|------------------------------------|----------------------------|-------------------|
| ALOK KUMAR GADIA<br>JADA/ENG/016/2021 |                                    |                            |                   |

| Proposal Basic Information |  |
|----------------------------|--|
| Proposal File No.          | JADA/BP/0006/2023                      |
| Owner Name                 | RAJEEV RAMACHANDRANPILLAI              |
| Khata No.                  | 306                                    |
| Plot No.                   | PLOT NO. A-14, SURVIWAY PLOT No. 932 P |
| Village Name               | Dindi                                  |
| Use                        | Medical                                |
| SubUse                     | Hospital                               |

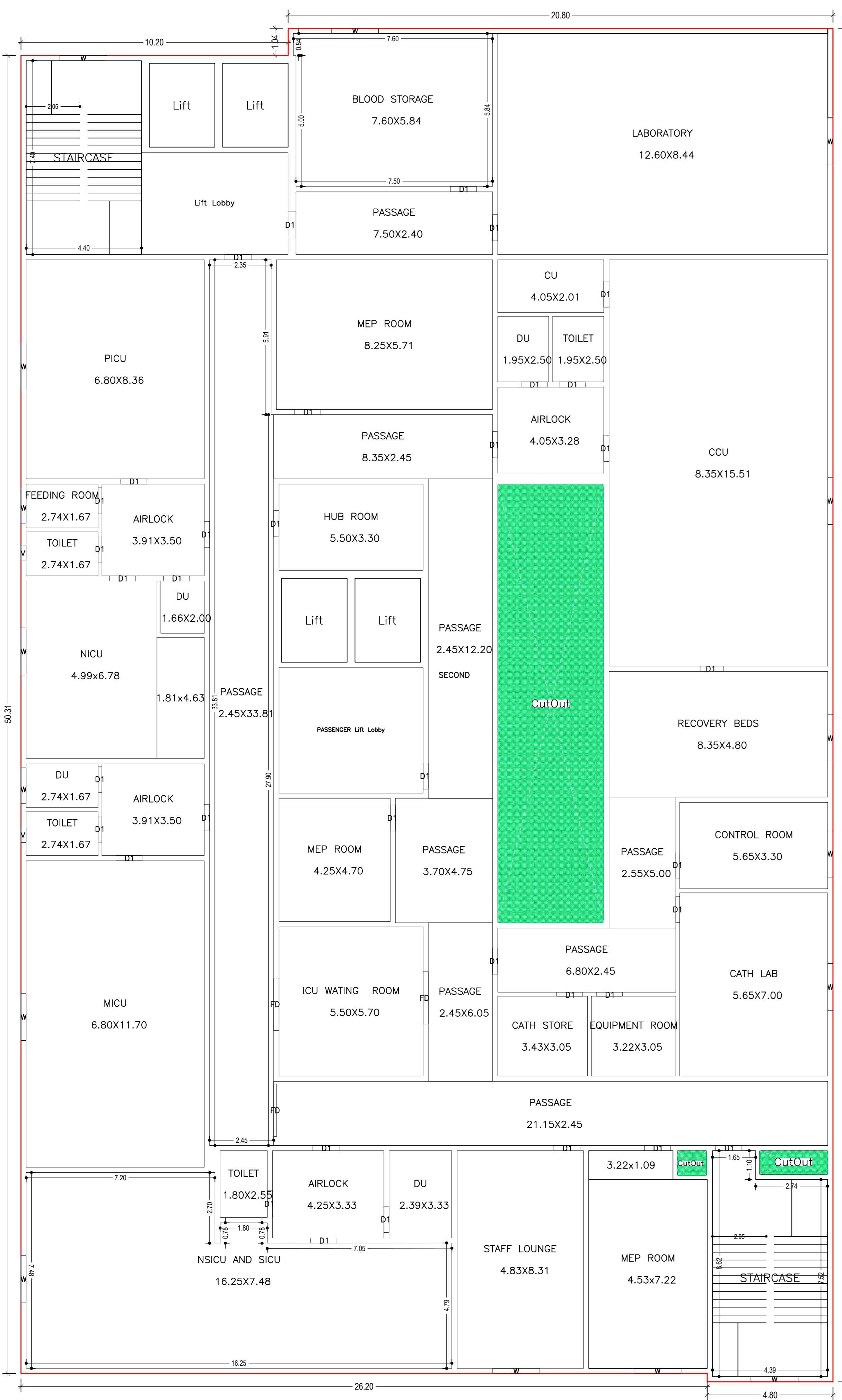
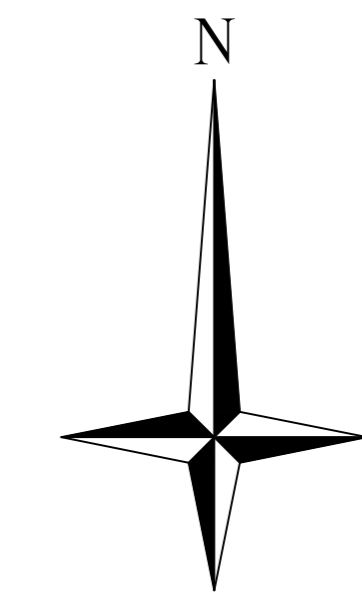

SECOND FLOOR PLAN  
(Proposed)  
(SCALE 1:100)

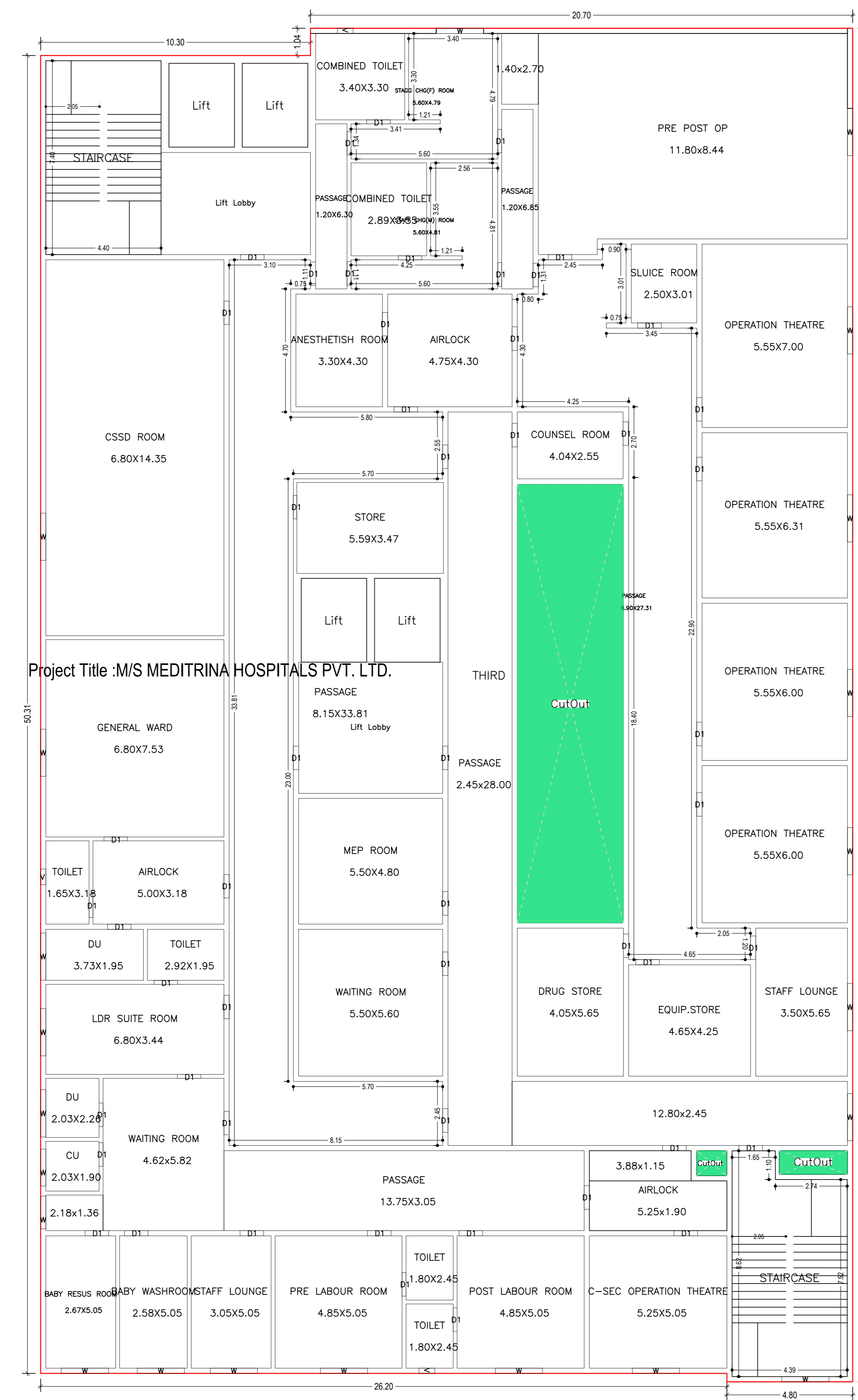

THIRD FLOOR PLAN  
(Proposed)  
(SCALE 1:100)

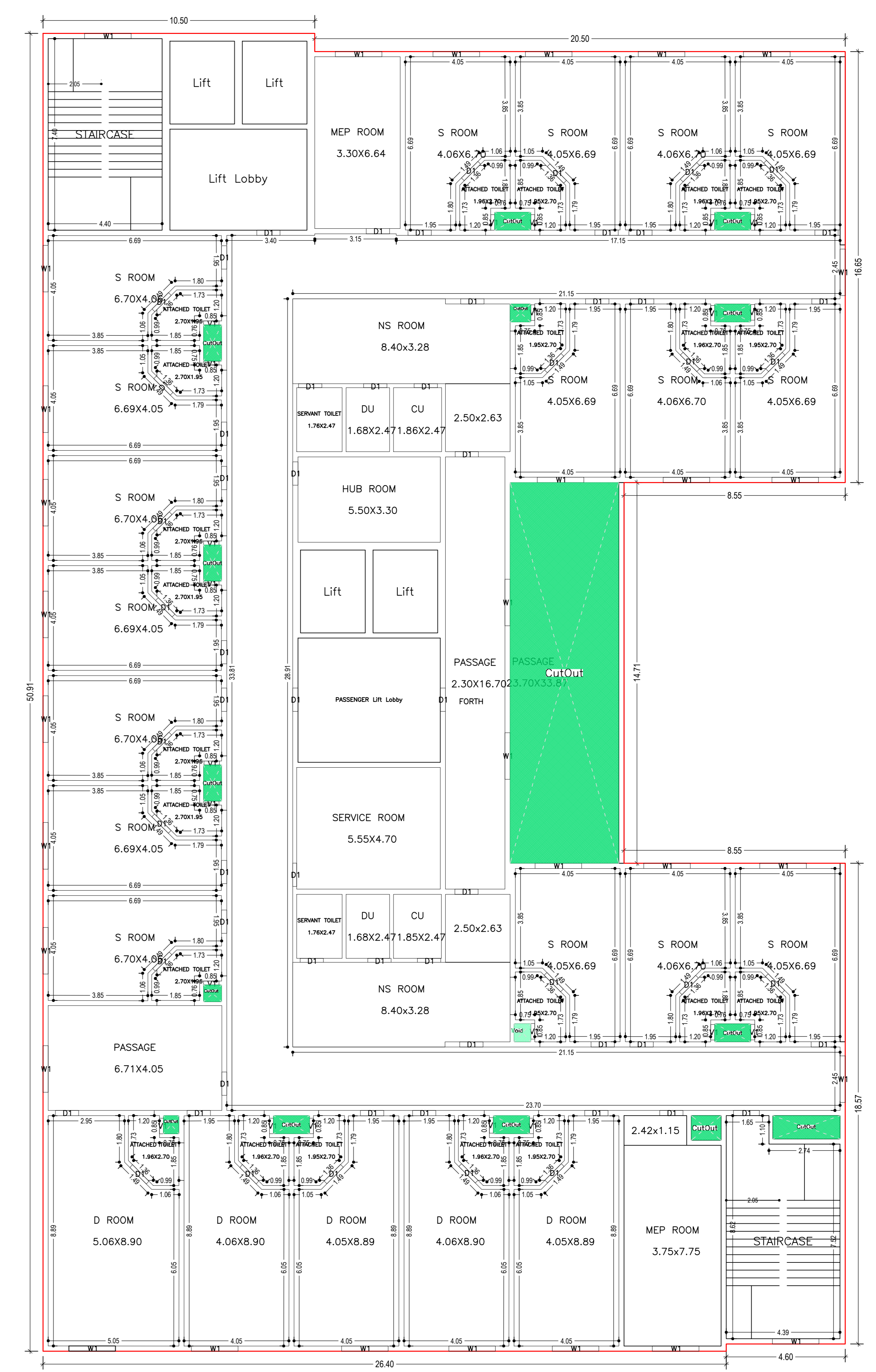

FOURTH FLOOR PLAN  
(Proposed)  
(SCALE 1:100)

| LTP NAME AND SIGNATURE                | STRUCTURAL ENG'S NAME AND SIGNATURE | BUILDER NAME AND SIGNATURE | DIGITAL SIGNATURE |
|---------------------------------------|-------------------------------------|----------------------------|-------------------|
| ALOK KUMAR GADIA<br>JADA/ENG/016/2021 |                                     |                            |                   |

| Proposal Basic Information |                                       |
|----------------------------|---------------------------------------|
| Proposal File No.          | JADABP/0006/2023                      |
| Owner Name                 | RAJEEV RAMACHANDRANPILLAI             |
| Khata No                   | 306                                   |
| Plot No                    | PLOT NO. A-14, SURIVAY PLOT No. 932 P |
| Village Name               | Dindil                                |
| Use                        | Medical                               |
| SubUse                     | Hospital                              |

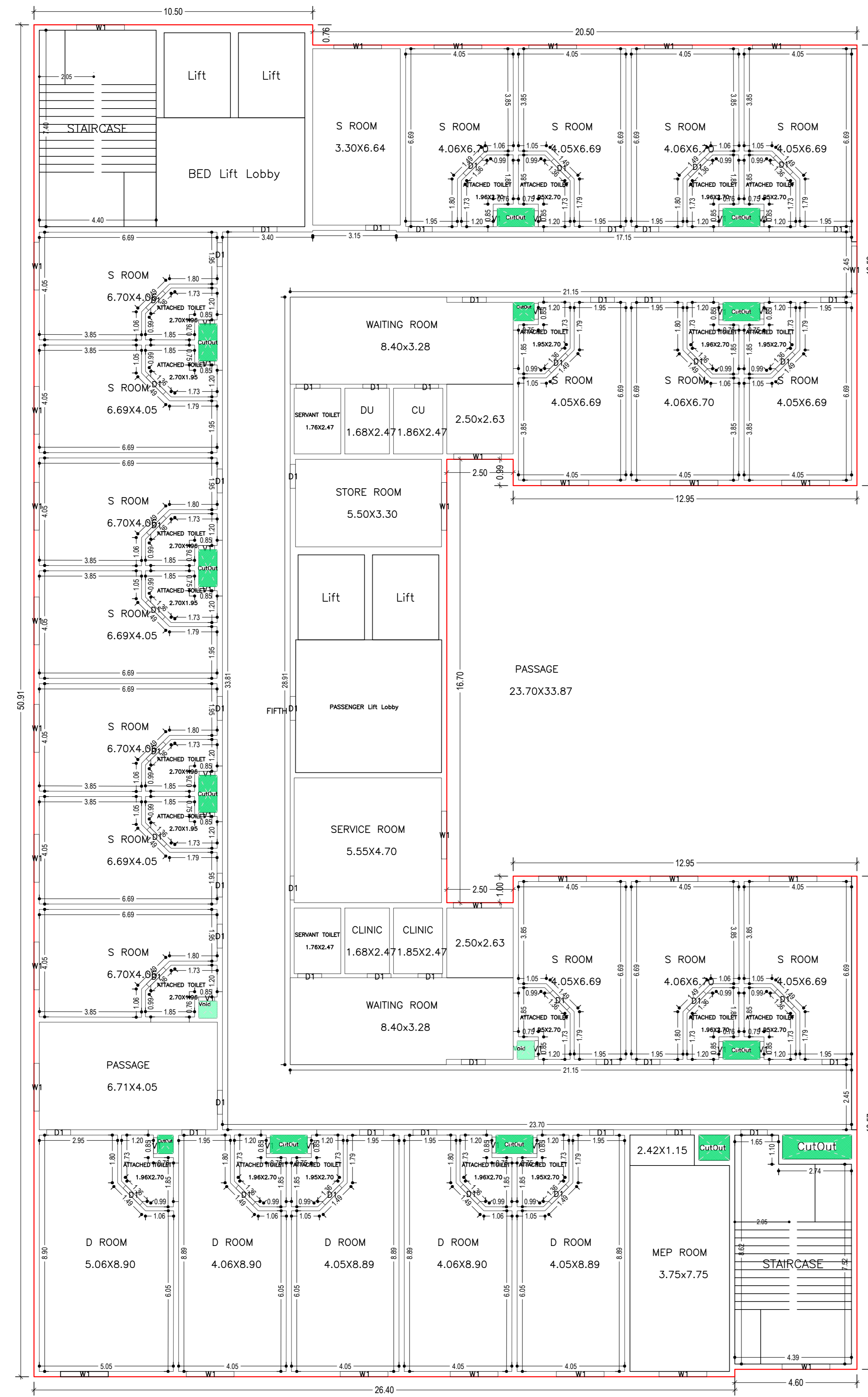
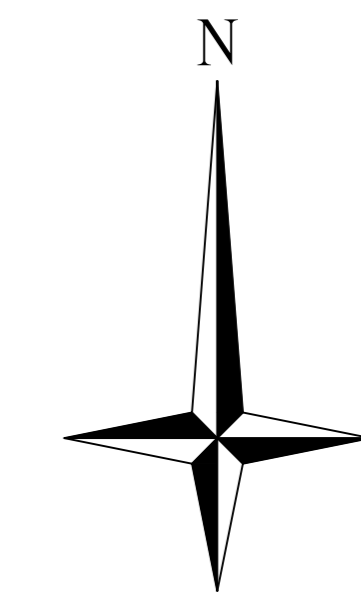

FIFTH FLOOR PLAN  
(Proposed)  
(SCALE 1:100)

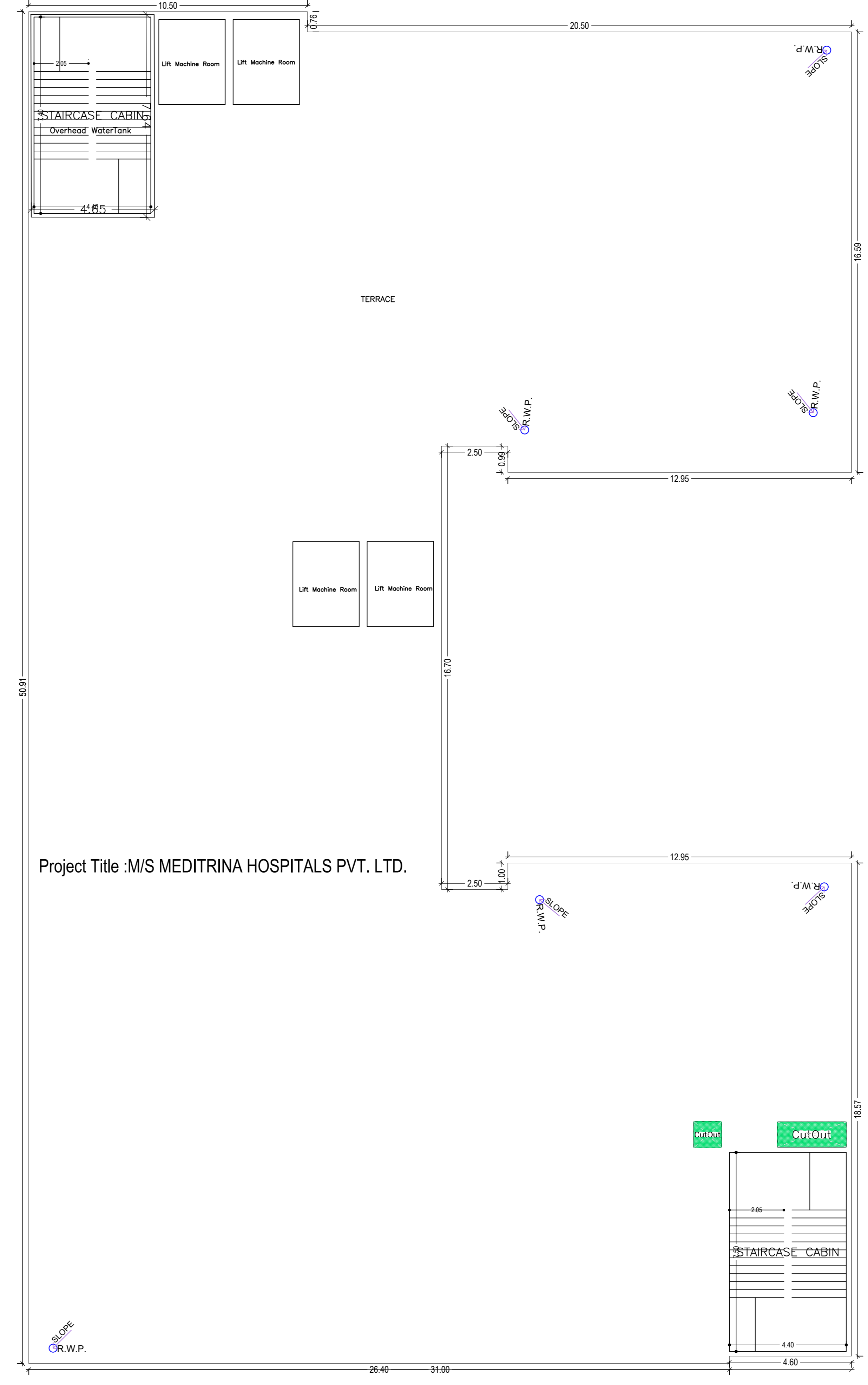

TERRACE FLOOR PLAN  
(SCALE 1:100)

Project Title :M/S MEDITRINA HOSPITALS PVT. LTD.

| LTP NAME AND SIGNATURE                | STRUCTURAL ENGS NAME AND SIGNATURE | BUILDER NAME AND SIGNATURE | DIGITAL SIGNATURE |
|---------------------------------------|------------------------------------|----------------------------|-------------------|
| ALOK KUMAR GADIA<br>JADA/ENG/016/2021 |                                    |                            |                   |

| Proposal Basic Information |                                      |
|----------------------------|--------------------------------------|
| Proposal File No.          | JADA/BP/0006/2023                    |
| Owner Name                 | RAJEEV RAMACHANDRANPILLAI            |
| Khata No                   | 306                                  |
| Plot No                    | PLOT NO. A-14, SURVAY PLOT No. 932 P |
| Village Name               | Dindil                               |
| Use                        | Medical                              |
| SubUse                     | Hospital                             |

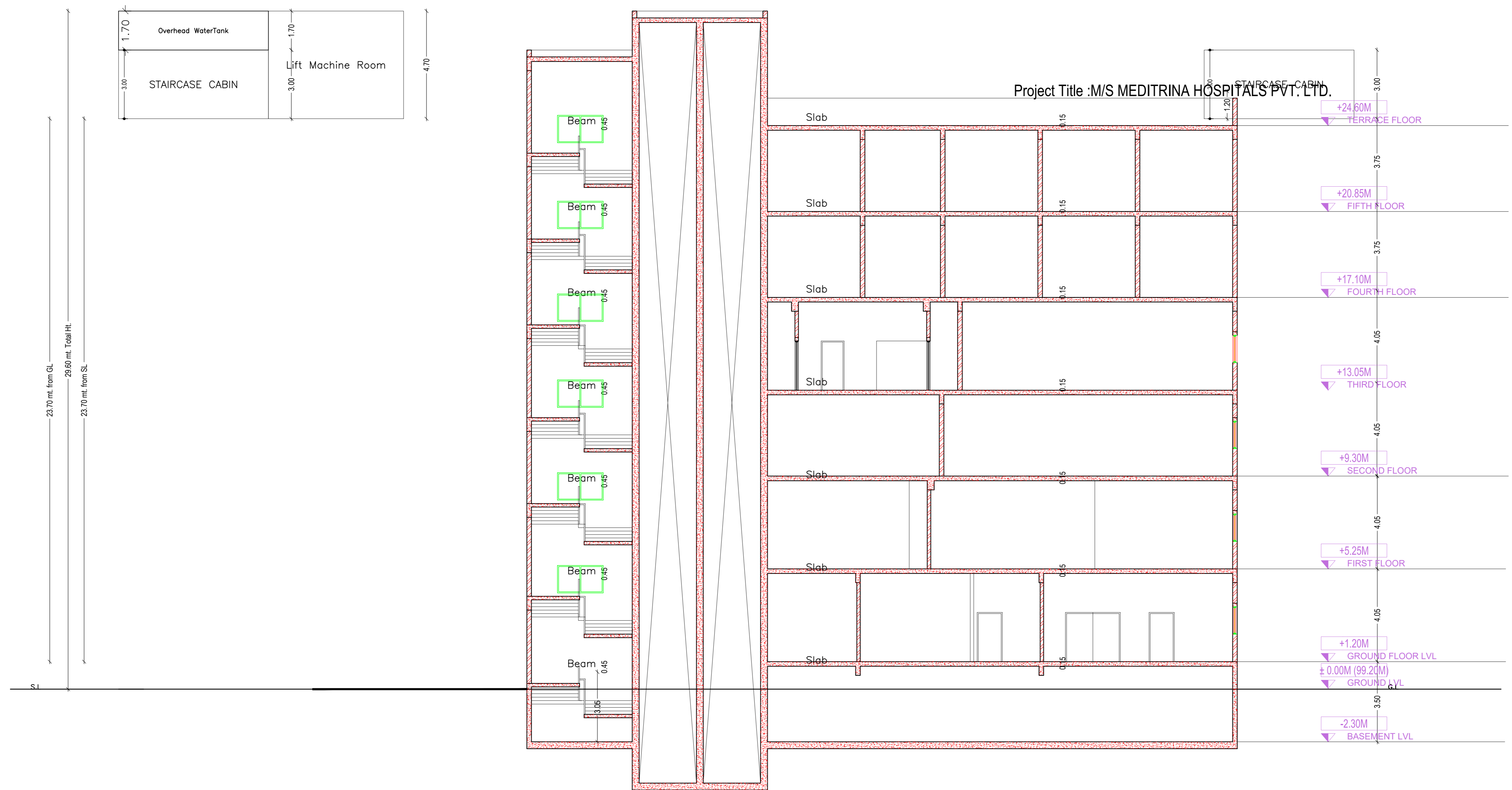
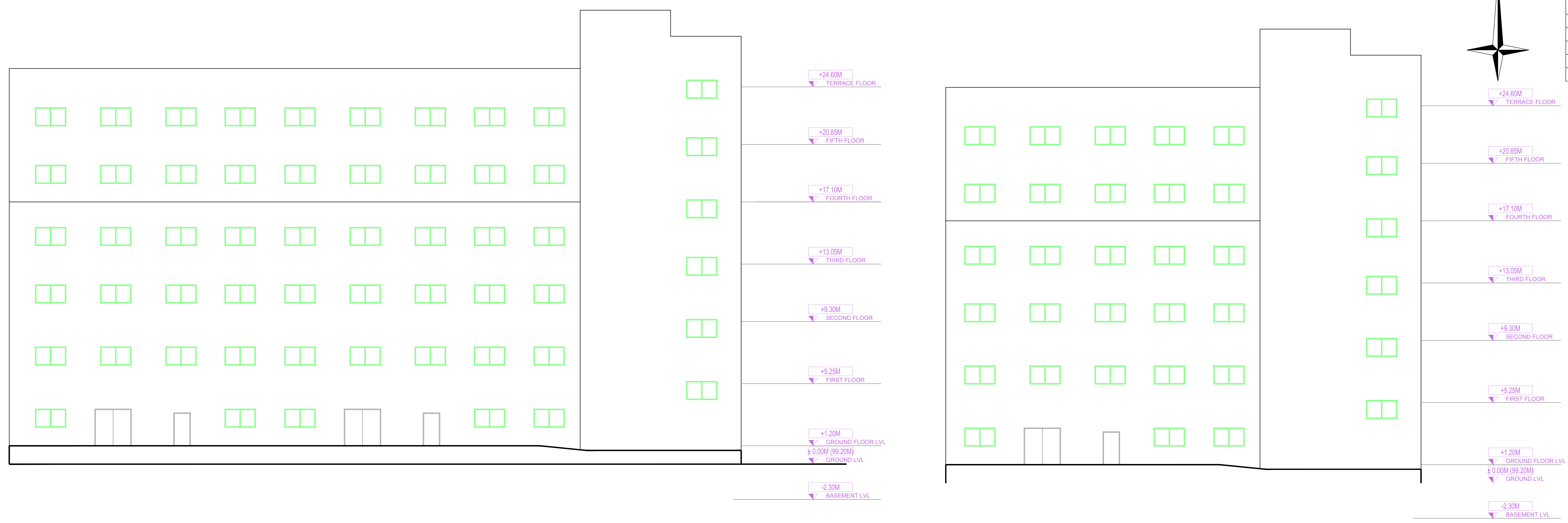
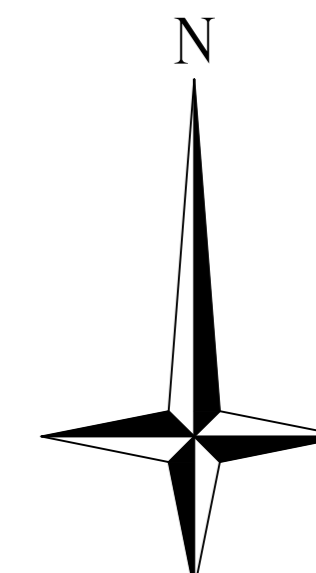

| LTP NAME AND SIGNATURE                | STRUCTURAL ENGS NAME AND SIGNATURE | BUILDER NAME AND SIGNATURE | DIGITAL SIGNATURE |
|---------------------------------------|------------------------------------|----------------------------|-------------------|
| ALOK KUMAR GADIA<br>JADA/ENG/016/2021 |                                    |                            |                   |