

SPECIFICATION OF DRAIN

1. FOUNDATION.
2. SAND FILLING.
3. BRICK SOLLING.
4. P.C.C (1: 4: 8).
5. B/W IN C.M (1:6)..
6. R.C.C (1:1.5: 3) COVER SLAB.

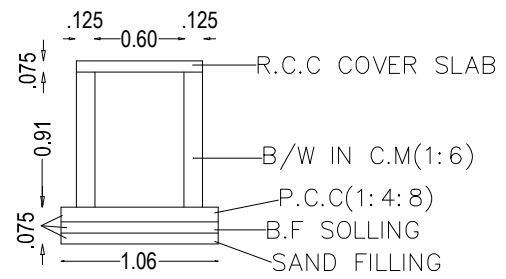
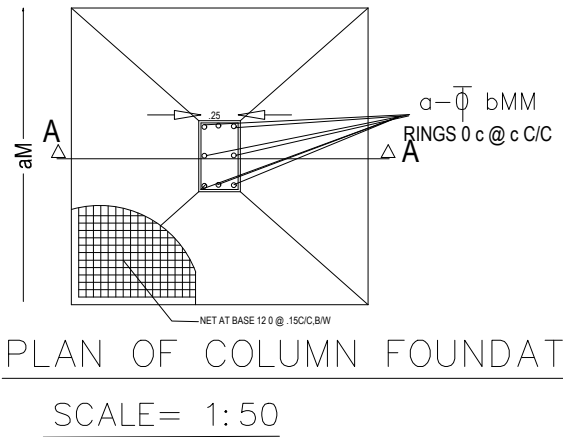
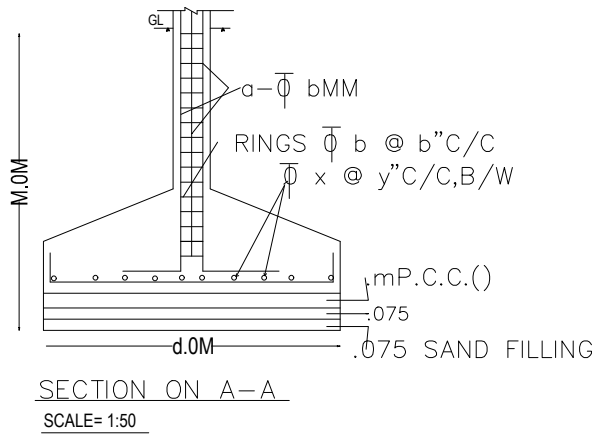

SLOPE OF DRAIN=1: 200

SPECIFICATION

1. D.P.C 1: 2: 4 + 2 / CICO.
2. COLUMN & FOOTING R.C.C (1: 1.5: 3).
3. BEAMS, SLAB & LINTEL R.C.C(1: 1.5: 3:)
4. WALLS: - BRICKWORK IN C.M 1: 6.
5. WINDOWS: - FULLY GLAZED STEEL CASEMENT.
6. DOORS: - 35MM TH. FLUSH DOORS.
7. PLASTER: - 1/2" TH. PLASTER ON WALL 1: 6
8. WALL FINISH : - DRY DISTEMPER ON INSIDE
SNOWCEM ON OUTSIDE.
9. FLOORING: - vitrified / ceramic tiles.
10. WIRING: - CONCEALED COPPER WIRING.

Structure Detail