

- GENERAL NOTES:**
- THIS DRAWING IS AN EXCLUSIVE PROPERTY OF THE ARCHITECT. USE OF THIS DRAWING FOR ANY PURPOSE WITHOUT CONSENT IS STRICTLY PROHIBITED.
  - ARCHITECT SHALL NOT BE RESPONSIBLE OR LIABLE FOR ANY DEVIATION IN ANY RESPECT INCLUDING CHANGE IN DESIGN, VISUAL INTENT, SPECIFICATION OR CONSTRUCTION METHODOLOGY ETC. MADE WITHOUT SPECIFIC WRITTEN APPROVAL FROM THE ARCHITECT.
  - DO NOT SCALE THE DRAWING, READ ONLY.
  - ALL DIMENSIONS ARE IN FEET-INCHES [METERS] AND LEVELS & COORDINATES ARE IN FEET-INCHES UNLESS SPECIFIED OTHERWISE.
  - ENSURE COMPLIANCE WITH ALL LOCAL BYE-LAWS, FIRE CODES AS WELL AS NATIONAL BUILDING CODE.
  - ALL CHAJJA SHALL HAVE DRIP MOULD & GROOVES UNDERNEATH ALL ALONG THE PERIPHERIES.
  - 50MM DAMP PROOF COURSE (1:2:4) TO BE PROVIDED AT PLINTH LEVEL.
  - 900MM PLINTH PROTECTION TO BE PROVIDED AROUND THE PERIPHERY OF BUILDING.
  - CONTRACTOR MUST CHECK DIMENSIONS AT SITE AND IN CASE OF ANY DISCREPANCIES, INFORM THE ARCHITECT IMMEDIATELY.
  - THE CONTRACTOR SHALL CHECK THE ACTUAL OPENING SIZES AT SITE AND THE NUMBERS OF DOOR & WINDOW ETC. IN THE DRAWING BEFORE FABRICATING/PROCURING THE SAME.
  - HANDRAIL SHALL BE STAINLESS STEEL SS304 GRADE (JNO).
  - ANTI-TERMITE TREATMENT SHALL BE PROVIDED UNDER FLOOR AND JUNCTION OF WALLS AND FLOOR.
  - PLATFORM IN KITCHEN & CANTEN SHALL BE OF 600MM WIDE AND 900MM ABOVE FINISHED FLOOR LEVEL. PLATFORM SHALL BE OF 18-20MM POLISHED GRANITE.
  - WATER PROOFING SHALL BE LAID AS PER SPECIFICATION.
  - FOR WORKERS TOILET, HEIGHT OF 5 INCHES (125MM) THICK BRICK PARTITION WALL (WC) SHALL BE 2400MM ABOVE FINISHED FLOOR LEVEL.
  - PLEASE REFER TO STRUCTURAL DRAWING FOR STRUCTURAL DIMENSIONS & DETAILS.
  - ALUMINUM PARTITION SHALL BE OF POWDER COATED ALUMINUM WITH FROSTING FILM GLASS - PATTERN AS APPROVED BY THE CLIENT.
  - SEPTIC TANK CALCULATION:**  
 TOTAL NO. OF PERSON = ...  
 TAKING 10% EXTRA = ..... + ..... = .....  
 STORAGE CAPACITY = 0.085/PERSON = .....  
 FOR GAS, 300MM ADDITIONAL FREE BOARD TO BE LEFT  
 SIZE OF THE TANK = .....M X .....M X .....M = ..... CU.M.

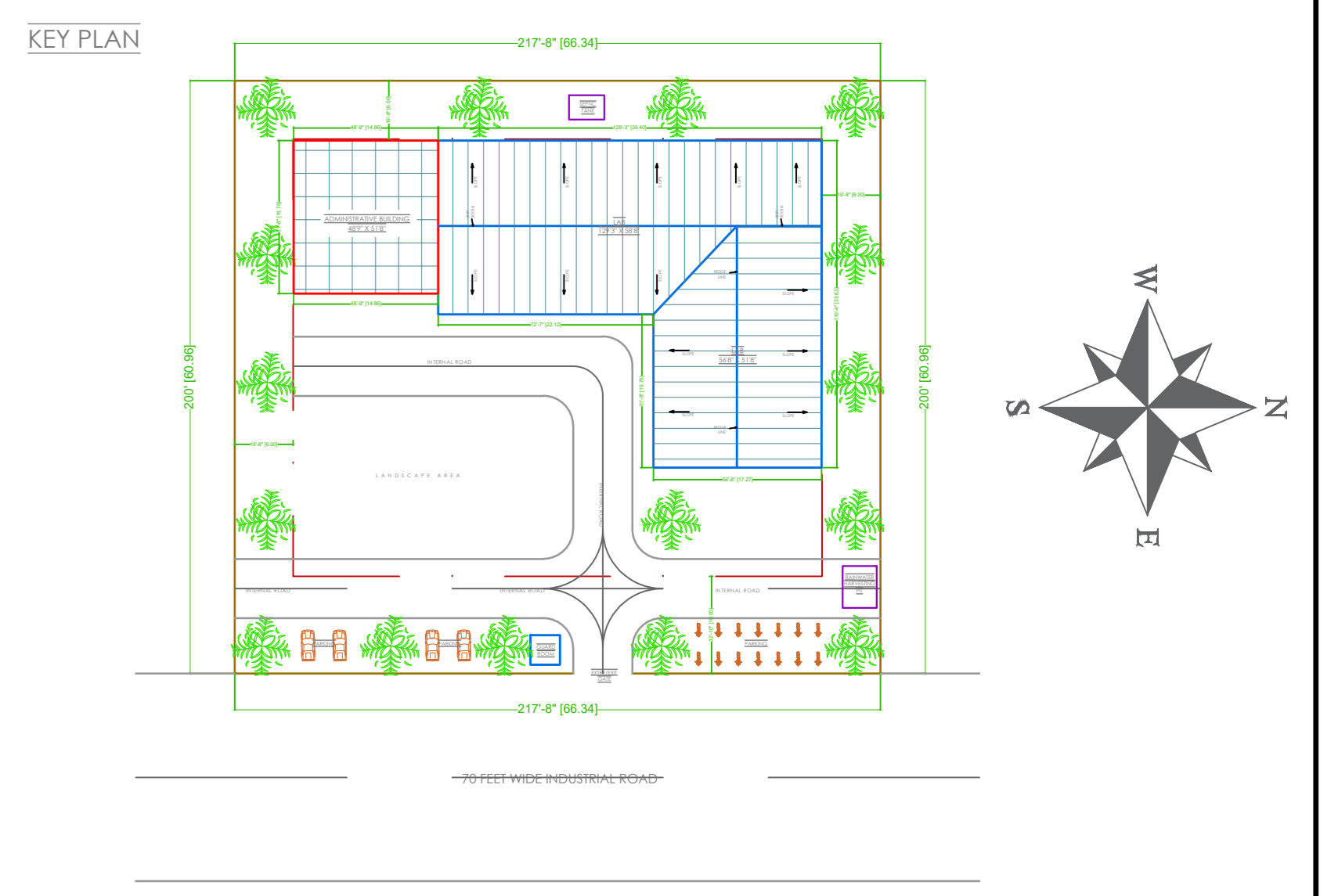

**STRUCTURAL STABILITY CERTIFICATE**  
 THIS IS TO CERTIFY THAT SEISMIC LOADS HAVE BEEN TAKEN UNDER CONSIDERATION WHILE DESIGNING THE STRUCTURE OF THE BUILDING.  
 THE DESIGN HAS BEEN DONE AS PER: IS 1893 / 1994 & IS 4326 / 1993.

**SCALE : NOT TO SCALE**

| REV NO. | DATE | REVISIONS | BY | CHECK | APPROVED |
|---------|------|-----------|----|-------|----------|
| 1       |      |           |    |       |          |
| 2       |      |           |    |       |          |
| 3       |      |           |    |       |          |

DRAWING NO. : SVSB/CD/DRD-0002 SHEET - 2 OF 5

**DRAWING TITLE :**  
**GROUND FLOOR PLAN**

**PROJECT :**  
**PROPOSED INDUSTRIAL TRAINING INSTITUTE FOR M/S SARASWATI VIKAS SAMITI AT PLOT NO. 24, BARHI INDUSTRIAL AREA, HAZARIBAGH, JHARKHAND**

ARCHITECT'S SIGNATURE: *Nikhil Jain*  
 AR. NIKHIL JAIN  
 JHARKHAND REGISTERED LPA

OWNER'S SIGNATURE: \_\_\_\_\_  
 MR. RAMAKANT MISHRA, JI

# GROUND FLOOR PLAN

**BOTHRA DEVELOPERS & PLANNERS**  
 Architects  
 Master Planning  
 Interior Designing  
 Project Management  
 Developers  
 Builders

Bothra Bhawan, Moh. Road, Hrao, Ranchi-834002, Jharkhand  
 tel: (+91-9087667001/7004201501), e-mail: bdranchi@gmail.com

**SARASWATI VIKAS SAMITI**

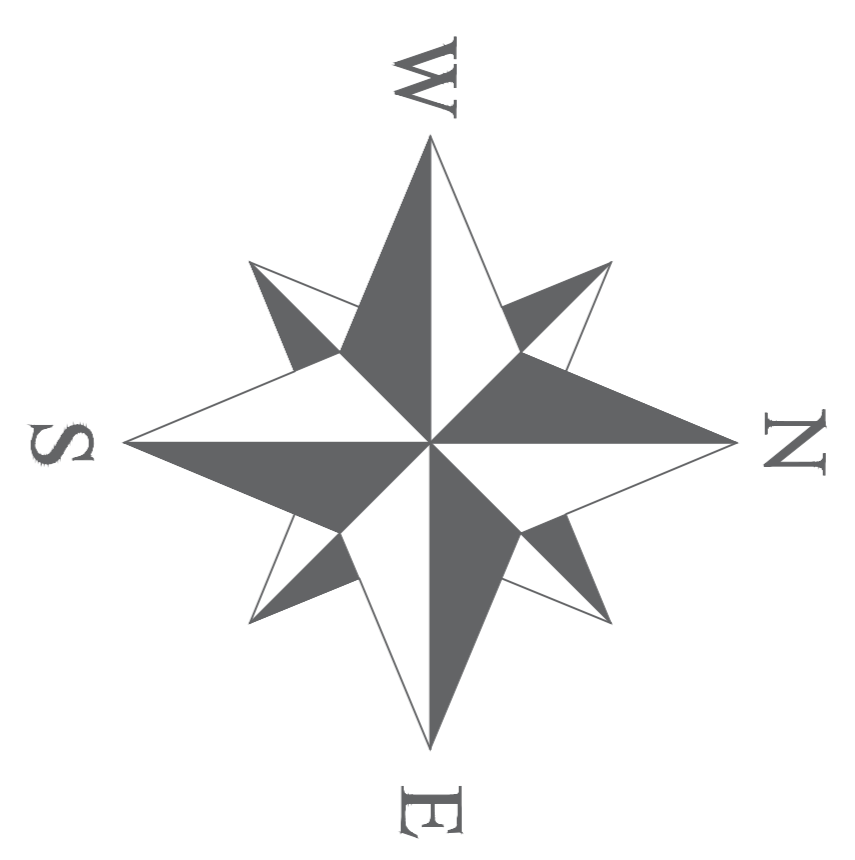
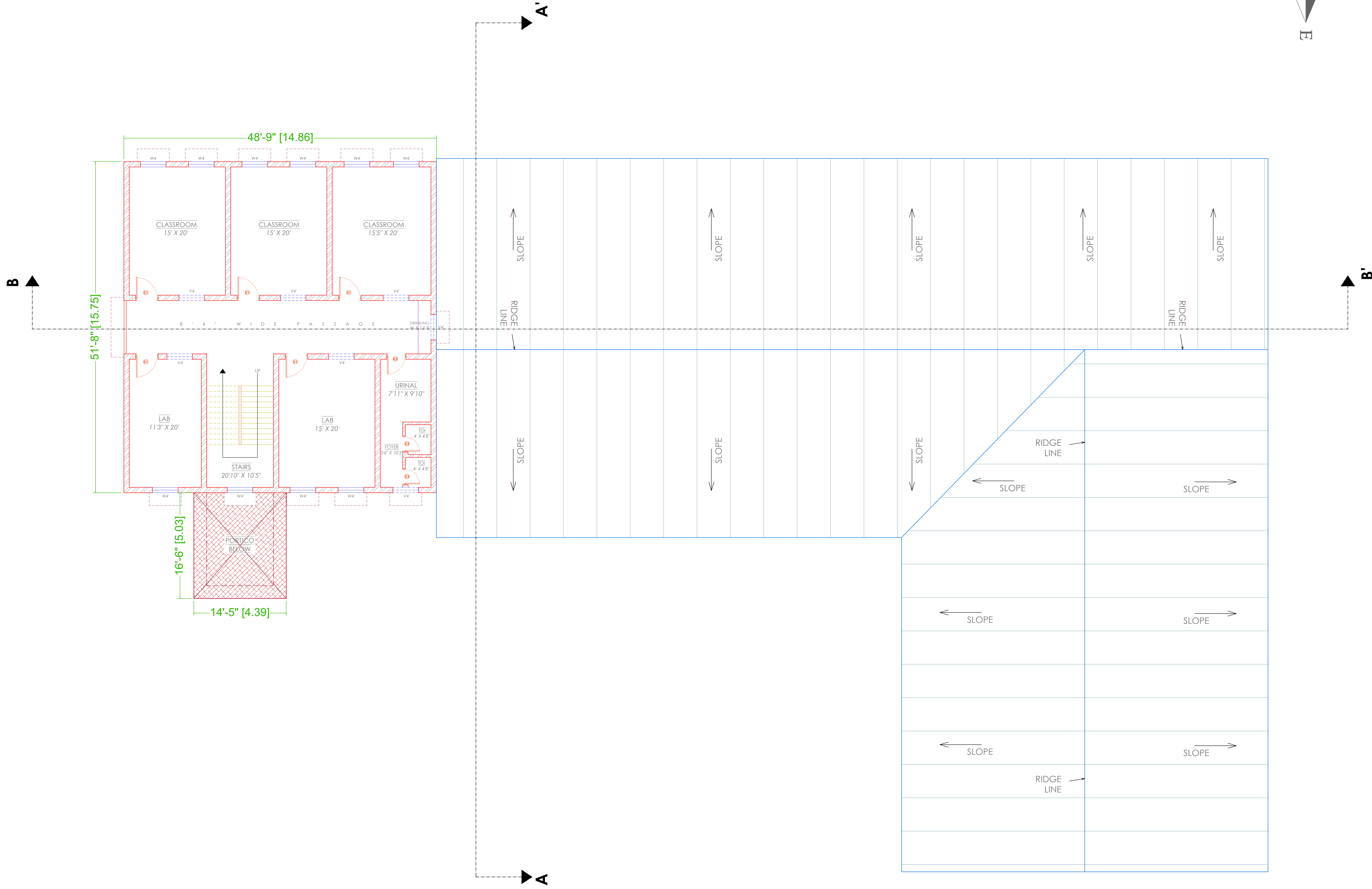

- GENERAL NOTES:**
- THIS DRAWING IS AN EXCLUSIVE PROPERTY OF THE ARCHITECT. USE OF THIS DRAWING FOR ANY PURPOSE WITHOUT CONSENT IS STRICTLY PROHIBITED.
  - ARCHITECT SHALL NOT BE RESPONSIBLE OR LIABLE FOR ANY DEVIATION IN ANY RESPECT INCLUDING CHANGE IN DESIGN, VISUAL INTENT, SPECIFICATION OR CONSTRUCTION METHODOLOGY ETC. MADE WITHOUT SPECIFIC WRITTEN APPROVAL FROM THE ARCHITECT.
  - DO NOT SCALE THE DRAWING, READ ONLY.
  - ALL DIMENSIONS ARE IN FEET-INCHES [METERS] AND LEVELS & COORDINATES ARE IN FEET-INCHES UNLESS SPECIFIED OTHERWISE.
  - ENSURE COMPLIANCE WITH ALL LOCAL BYE-LAWS, FIRE CODES AS WELL AS NATIONAL BUILDING CODE.
  - ALL CHAJJA SHALL HAVE DRIP MOULD & GROOVES UNDERNEATH ALL ALONG THE PERIPHERIES.
  - 50MM DAMP PROOF COURSE (1:2:4) TO BE PROVIDED AT PLINTH LEVEL.
  - 900MM PLINTH PROTECTION TO BE PROVIDED AROUND THE PERIPHERY OF BUILDING.
  - CONTRACTOR MUST CHECK DIMENSIONS AT SITE AND IN CASE OF ANY DISCREPANCIES, INFORM THE ARCHITECT IMMEDIATELY.
  - THE CONTRACTOR SHALL CHECK THE ACTUAL OPENING SIZES AT SITE AND THE NUMBERS OF DOOR & WINDOW ETC. IN THE DRAWING BEFORE FABRICATING/PROCURING THE SAME.
  - HANDRAIL SHALL BE STAINLESS STEEL SS304 GRADE (UNO).
  - ANTI-TERMITE TREATMENT SHALL BE PROVIDED UNDER FLOOR AND JUNCTION OF WALLS AND FLOOR.
  - PLATFORM IN KITCHEN & CANTEN SHALL BE OF 600MM WIDE AND 900MM ABOVE FINISHED FLOOR LEVEL. PLATFORM SHALL BE OF 18-20MM POLISHED GRANITE.
  - WATER PROOFING SHALL BE LAID AS PER SPECIFICATION.
  - FOR WORKERS TOILET, HEIGHT OF 5 INCHES (125MM) THICK BRICK PARTITION WALL (WC) SHALL BE 2400MM ABOVE FINISHED FLOOR LEVEL.
  - PLEASE REFER TO STRUCTURAL DRAWING FOR STRUCTURAL DIMENSIONS & DETAILS.
  - ALUMINUM PARTITION SHALL BE OF POWDER COATED ALUMINUM WITH FROSTING FILM GLASS - PATTERN AS APPROVED BY THE CLIENT.
  - SEPTIC TANK CALCULATION:**  
 TOTAL NO. OF PERSON = ...  
 TAKING 10% EXTRA = ..... + ..... = .....  
 STORAGE CAPACITY = 0.085/PERSON = .....  
 FOR GAS, 300MM ADDITIONAL FREE BOARD TO BE LEFT  
**SIZE OF THE TANK** = .....M X .....M X .....M = ..... CU.M.

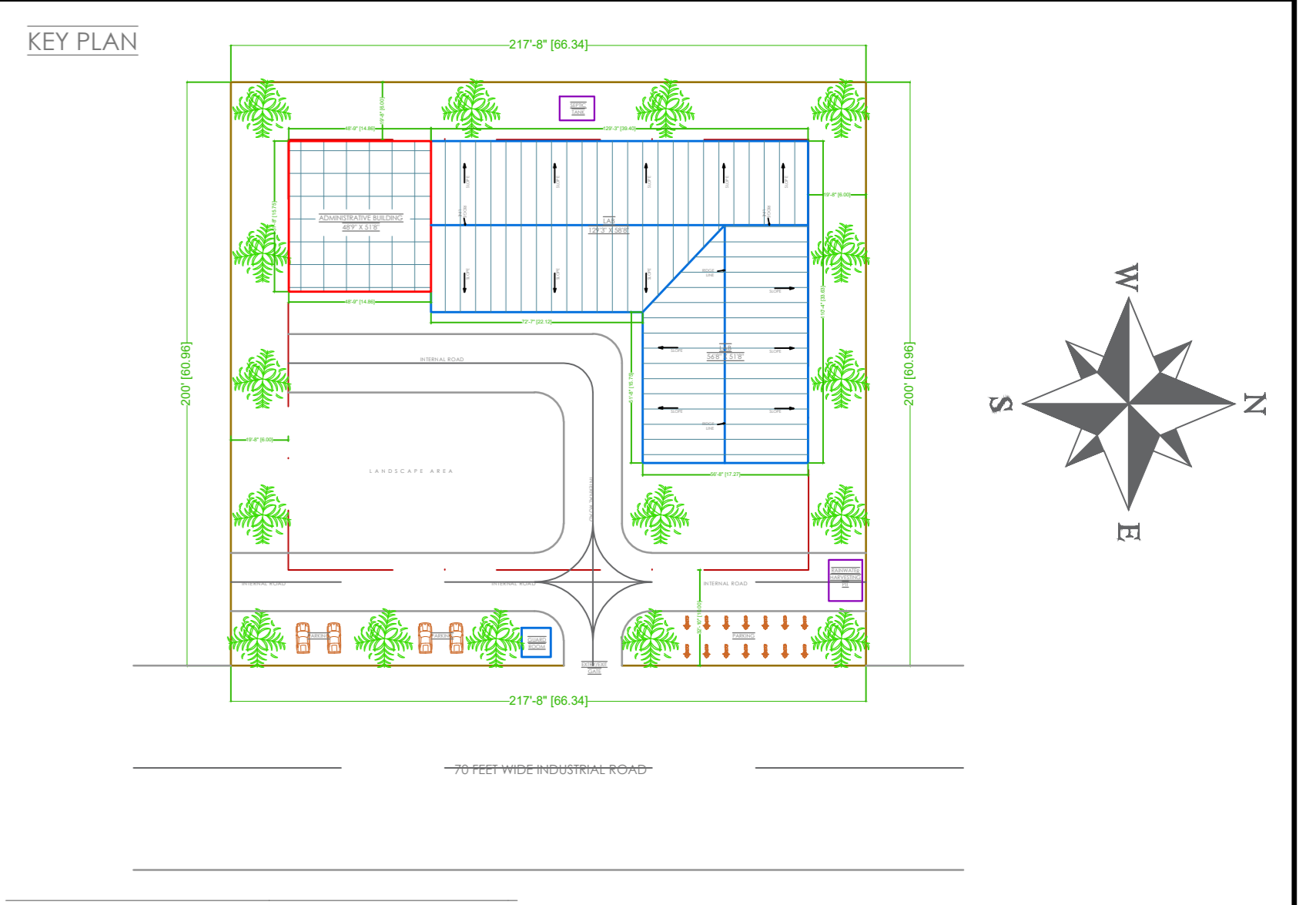

PLOT AREA - 1 ACRES [43,560 SQUARE FEET]

**STRUCTURAL STABILITY CERTIFICATE**  
 THIS IS TO CERTIFY THAT SEISMIC LOADS HAVE BEEN TAKEN UNDER CONSIDERATION WHILE DESIGNING THE STRUCTURE OF THE BUILDING.  
 THE DESIGN HAS BEEN DONE AS PER: IS 1893 / 1994 & IS 4326 / 1993.

**SCALE : NOT TO SCALE**

| REV NO. | DATE | REVISIONS | BY | CHECK | APPROVED |
|---------|------|-----------|----|-------|----------|
| 1       |      |           |    |       |          |
| 2       |      |           |    |       |          |
| 3       |      |           |    |       |          |

DRAWING NO. : SVSB/CD/DRD-0003 SHEET - 3 OF 5

**DRAWING TITLE :**  
**FIRST FLOOR PLAN**

**PROJECT :**  
**PROPOSED INDUSTRIAL TRAINING INSTITUTE FOR M/S SARASWATI VIKAS SAMITI AT PLOT NO. 24, BARHI INDUSTRIAL AREA, HAZARIBAGH, JHARKHAND**

ARCHITECT'S SIGNATURE: *Nikhil Jain*  
 AR. NIKHIL JAIN  
 JHARKHAND REGISTERED LTR

OWNER'S SIGNATURE: \_\_\_\_\_  
 MR. RAMAKANT MISHRA, JI.

# FIRST FLOOR PLAN

**BOTHRA DEVELOPERS & PLANNERS**  
 Architects, Master Planning, Interior Designing, Project Management, Developers, Builders.  
 Balfre Sheen, Moh. Road, Hno. Ranchi-834002, Jharkhand  
 Tel: (+91-8687667001/7004201501); e-mail: bdranchi@gmail.com

**SARASWATI VIKAS SAMITI**

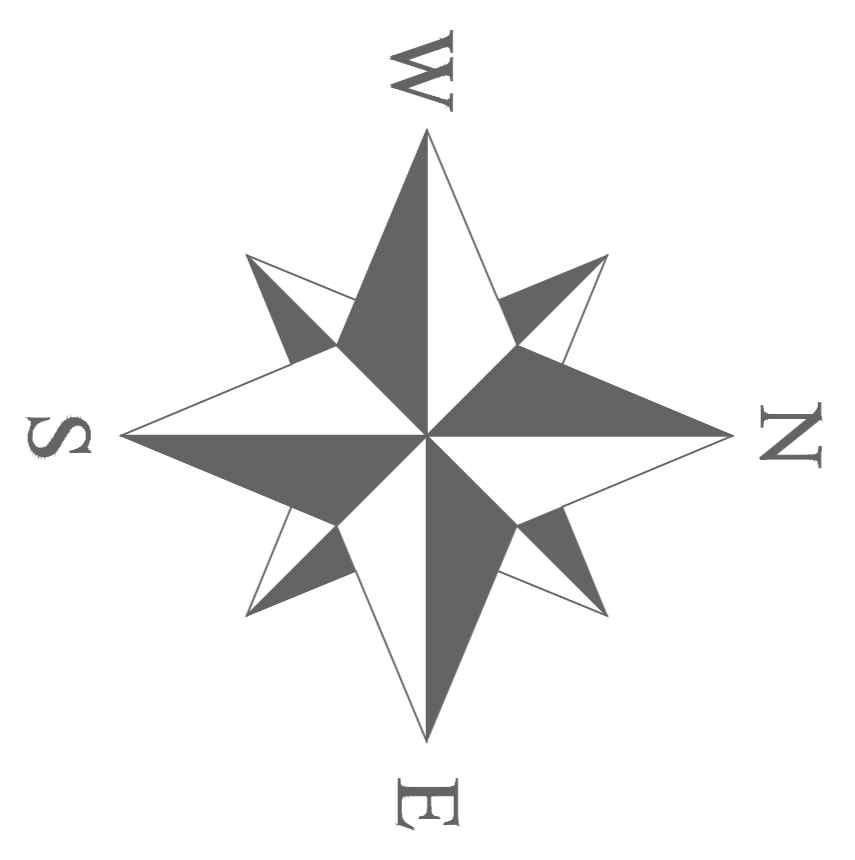
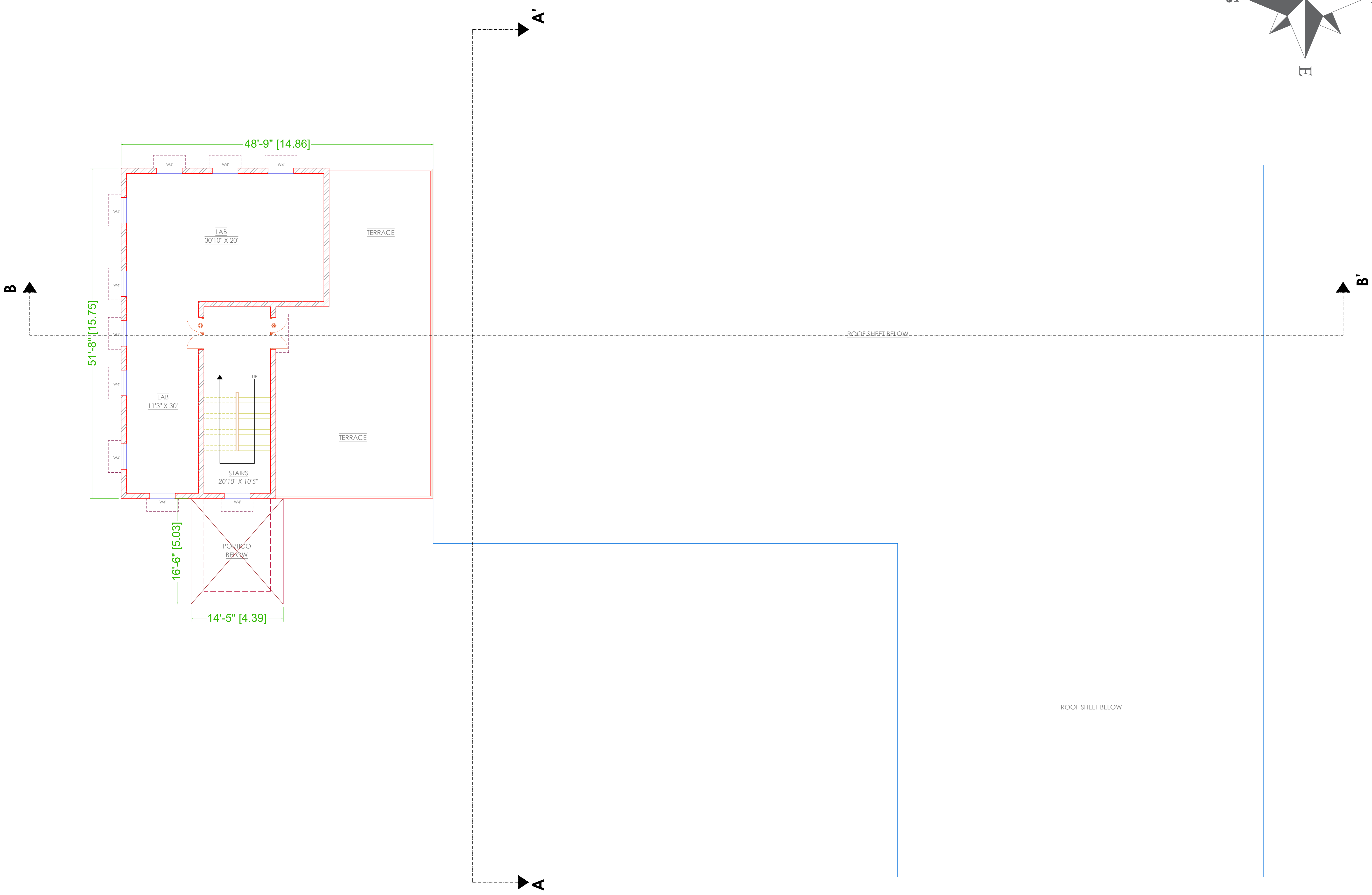

- GENERAL NOTES:**
- THIS DRAWING IS AN EXCLUSIVE PROPERTY OF THE ARCHITECT. USE OF THIS DRAWING FOR ANY PURPOSE WITHOUT CONSENT IS STRICTLY PROHIBITED.
  - ARCHITECT SHALL NOT BE RESPONSIBLE OR LIABLE FOR ANY DEVIATION IN ANY RESPECT INCLUDING CHANGE IN DESIGN, VISUAL INTENT, SPECIFICATION OR CONSTRUCTION METHODOLOGY ETC. MADE WITHOUT SPECIFIC WRITTEN APPROVAL FROM THE ARCHITECT.
  - DO NOT SCALE THE DRAWING, READ ONLY.
  - ALL DIMENSIONS ARE IN FEET-INCHES [METERS] AND LEVELS & COORDINATES ARE IN FEET-INCHES UNLESS SPECIFIED OTHERWISE.
  - ENSURE COMPLIANCE WITH ALL LOCAL BYE-LAWS, FIRE CODES AS WELL AS NATIONAL BUILDING CODE.
  - ALL CHAJJA SHALL HAVE DRIP MOULD & GROOVES UNDERNEATH ALL ALONG THE PERIPHERIES.
  - 50MM DAMP PROOF COURSE (1:2:4) TO BE PROVIDED AT PLINTH LEVEL.
  - 900MM PLINTH PROTECTION TO BE PROVIDED AROUND THE PERIPHERY OF BUILDING.
  - CONTRACTOR MUST CHECK DIMENSIONS AT SITE AND IN CASE OF ANY DISCREPANCIES, INFORM THE ARCHITECT IMMEDIATELY.
  - THE CONTRACTOR SHALL CHECK THE ACTUAL OPENING SIZES AT SITE AND THE NUMBERS OF DOOR & WINDOW ETC. IN THE DRAWING BEFORE FABRICATING/PROCURING THE SAME.
  - HANDRAIL SHALL BE STAINLESS STEEL SS304 GRADE (UNO).
  - ANTI-TERMITE TREATMENT SHALL BE PROVIDED UNDER FLOOR AND JUNCTION OF WALLS AND FLOOR.
  - PLATFORM IN KITCHEN & CANTINE SHALL BE OF 600MM WIDE AND 900MM ABOVE FINISHED FLOOR LEVEL. PLATFORM SHALL BE OF 18-20MM POLISHED GRANITE.
  - WATER PROOFING SHALL BE LAID AS PER SPECIFICATION.
  - FOR WORKERS TOILET, HEIGHT OF 5 INCHES (125MM) THICK BRICK PARTITION WALL(WC) SHALL BE 2400MM ABOVE FINISHED FLOOR LEVEL.
  - PLEASE REFER TO STRUCTURAL DRAWING FOR STRUCTURAL DIMENSIONS & DETAILS.
  - ALUMINUM PARTITION SHALL BE OF POWDER COATED ALUMINUM WITH FROSTING FILM GLASS - PATTERN AS APPROVED BY THE CLIENT.
  - SEPTIC TANK CALCULATION:**  
 TOTAL NO. OF PERSON TAKING 10% EXTRA STORAGE CAPACITY = ...  
 = 0.085/PERSON = .....  
 FOR GAS, 300MM ADDITIONAL FREE BOARD TO BE LEFT  
 SIZE OF THE TANK = .....M X .....M X .....M = ..... CU.M.

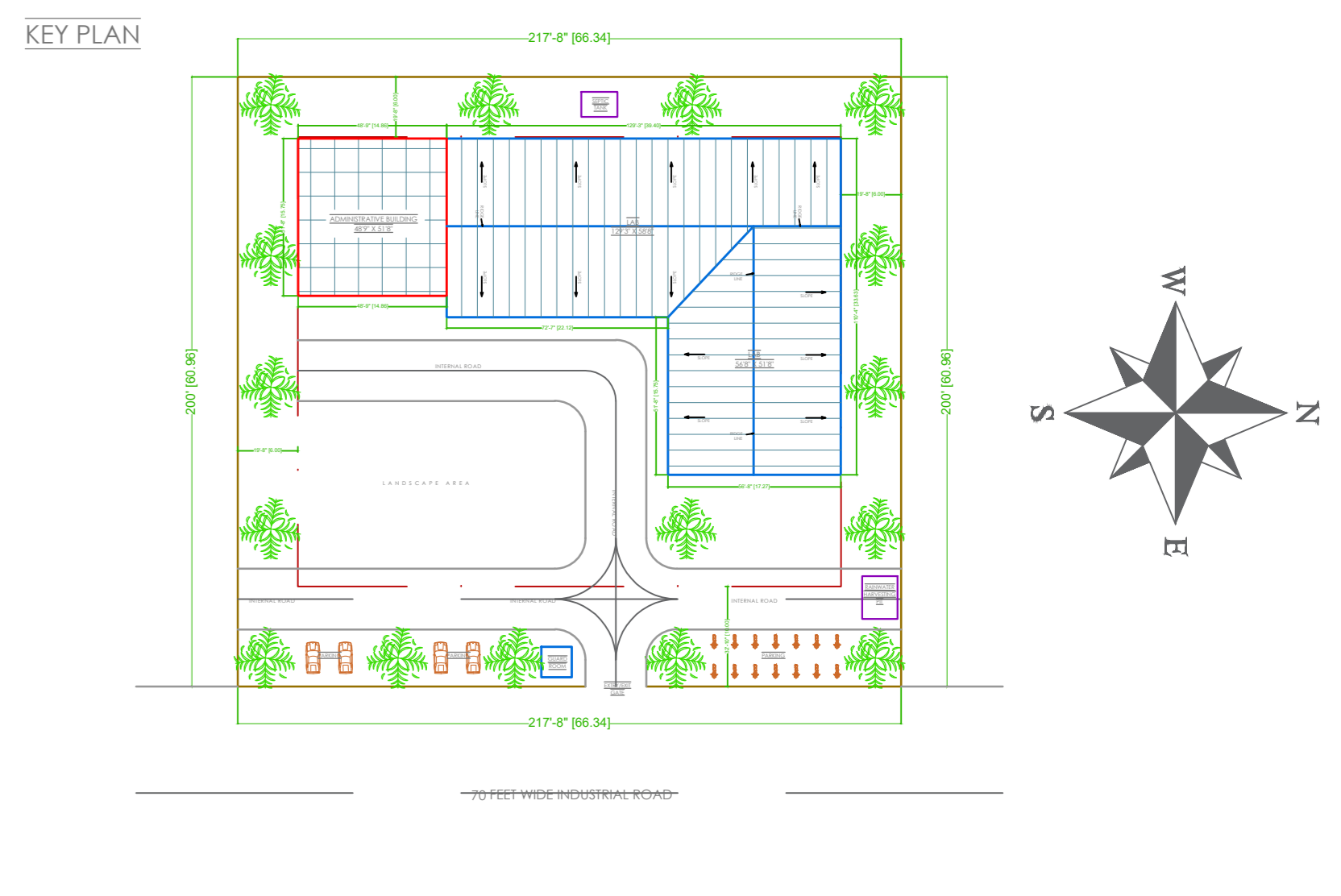

**STRUCTURAL STABILITY CERTIFICATE**  
 THIS IS TO CERTIFY THAT SEISMIC LOADS HAVE BEEN TAKEN UNDER CONSIDERATION WHILE DESIGNING THE STRUCTURE OF THE BUILDING.  
 THE DESIGN HAS BEEN DONE AS PER: IS 1893 / 1994 & IS 4326 / 1993.

**SCALE : NOT TO SCALE**

| REV NO. | DATE | REVISIONS | BY | CHECK | APPROVED |
|---------|------|-----------|----|-------|----------|
| 1       |      |           |    |       |          |
| 2       |      |           |    |       |          |
| 3       |      |           |    |       |          |

DRAWING NO. : SVSB/CD/DRD-0004 SHEET - 4 OF 5

**DRAWING TITLE :**

**SECOND FLOOR PLAN**  
**PROJECT :**  
**PROPOSED INDUSTRIAL TRAINING INSTITUTE FOR M/S SARASWATI VIKAS SAMITI AT PLOT NO. 24, BARHI INDUSTRIAL AREA, HAZARIBAGH, JHARKHAND**

ARCHITECT'S SIGNATURE: *Nikhil Jain*  
 AR. NIKHIL JAIN  
 JADARAC00012018  
 UDA REGISTERED EP

OWNER'S SIGNATURE: \_\_\_\_\_  
 MR. RAMAKANT MISHRA JI

# SECOND FLOOR PLAN

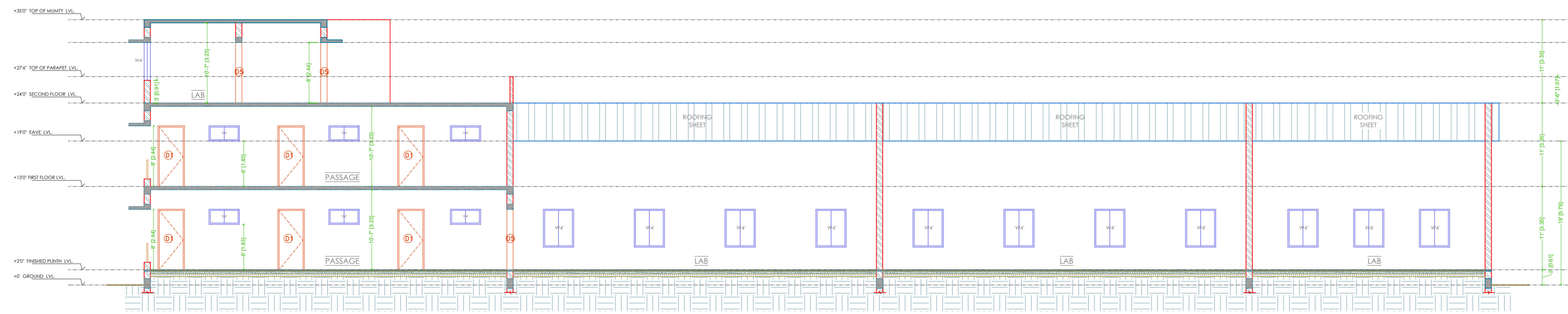

SECTION B-B'

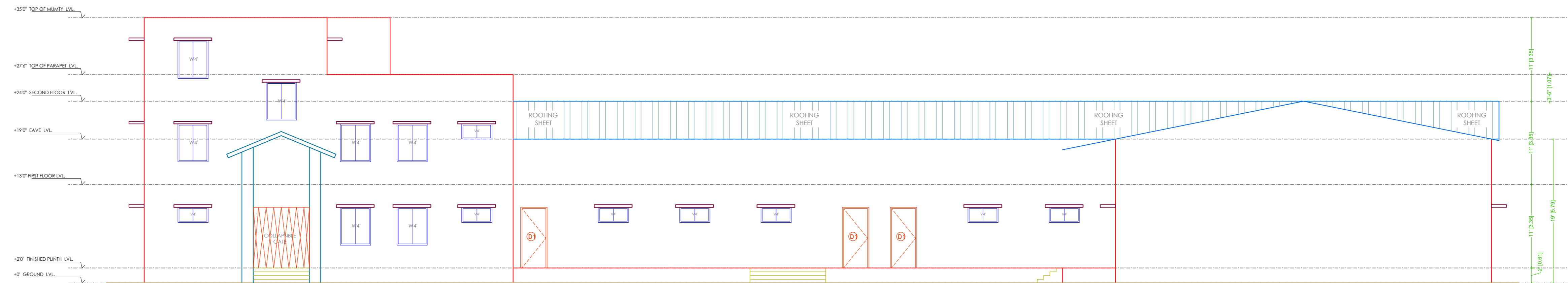

ELEVATION - 1

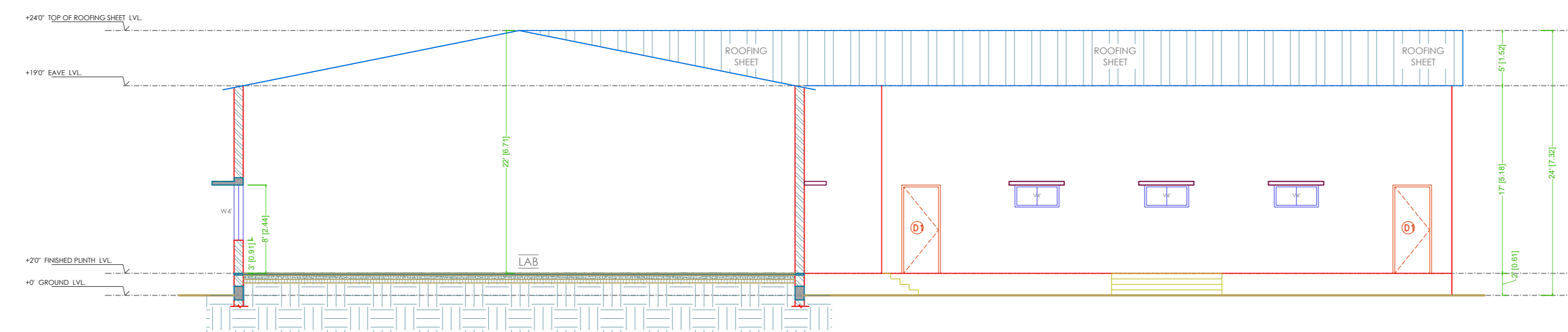

SECTION A-A'

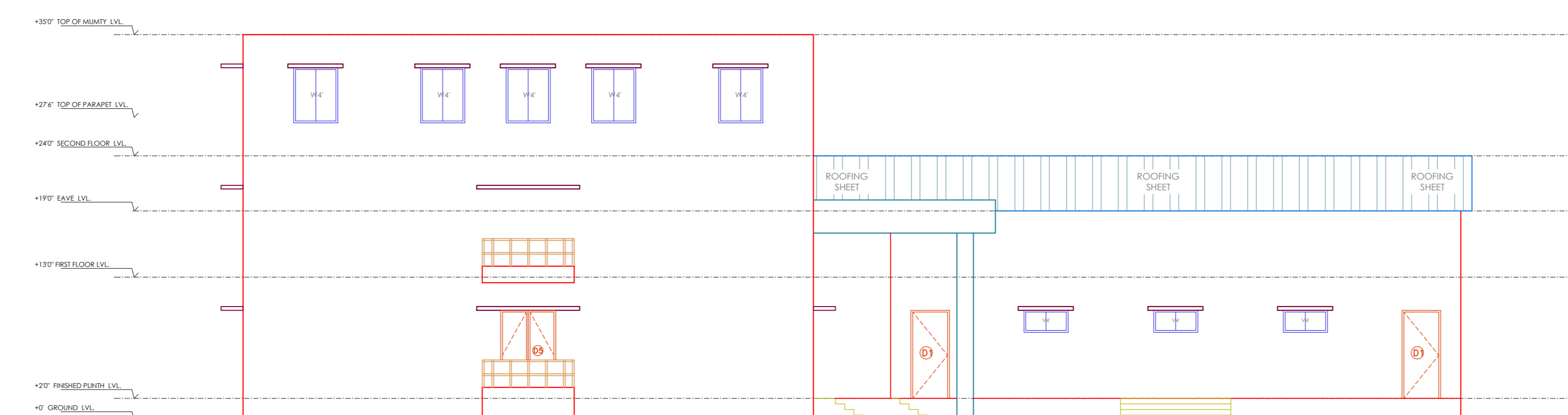

ELEVATION - 2

GENERAL NOTES:

- THIS DRAWING IS AN EXCLUSIVE PROPERTY OF THE ARCHITECT. USE OF THIS DRAWING FOR ANY PURPOSE WITHOUT CONSENT IS STRICTLY PROHIBITED.
- ARCHITECT SHALL NOT BE RESPONSIBLE OR LIABLE FOR ANY DEVIATION IN ANY RESPECT INCLUDING CHANGE IN DESIGN, VISUAL INTENT, SPECIFICATION OR CONSTRUCTION METHODOLOGY ETC. MADE WITHOUT SPECIFIC WRITTEN APPROVAL FROM THE ARCHITECT.
- DO NOT SCALE THE DRAWING, READ ONLY.
- ALL DIMENSIONS ARE IN FEET-INCHES [METERS] AND LEVELS & COORDINATES ARE IN FEET-INCHES UNLESS SPECIFIED OTHERWISE.
- ENSURE COMPLIANCE WITH ALL LOCAL BYE-LAWS, FIRE CODES AS WELL AS NATIONAL BUILDING CODE.
- ALL CHAJJA SHALL HAVE DRIP MOULD & GROOVES UNDERNEATH ALL ALONG THE PERIPHERIES.
- 50MM DAMP PROOF COURSE (1:2:4) TO BE PROVIDED AT PLINTH LEVEL.
- 900MM PLINTH PROTECTION TO BE PROVIDED AROUND THE PERIPHERY OF BUILDING.
- CONTRACTOR MUST CHECK DIMENSIONS AT SITE AND IN CASE OF ANY DISCREPANCIES, INFORM THE ARCHITECT IMMEDIATELY.
- THE CONTRACTOR SHALL CHECK THE ACTUAL OPENING SIZES AT SITE AND THE NUMBERS OF DOOR & WINDOW ETC. IN THE DRAWING BEFORE FABRICATING/PROCURING THE SAME.
- HANDRAIL SHALL BE STAINLESS STEEL SS304 GRADE (JNO).
- ANTI-TERMITE TREATMENT SHALL BE PROVIDED UNDER FLOOR AND JUNCTION OF WALLS AND FLOOR.
- PLATFORM IN KITCHEN & CANTEEN SHALL BE OF 600MM WIDE AND 900MM ABOVE FINISHED FLOOR LEVEL. PLATFORM SHALL BE OF 18-20MM POLISHED GRANITE.
- WATER PROOFING SHALL BE LAID AS PER SPECIFICATION.
- FOR WORKERS TOILET, HEIGHT OF 5 INCHES (125MM) THICK BRICK PARTITION WALL (WC) SHALL BE 2400MM ABOVE FINISHED FLOOR LEVEL.
- PLEASE REFER TO STRUCTURAL DRAWING FOR STRUCTURAL DIMENSIONS & DETAILS.
- ALUMINUM PARTITION SHALL BE OF POWDER COATED ALUMINUM WITH FROSTING FILM GLASS - PATTERN AS APPROVED BY THE CLIENT.

18. SEPTIC TANK CALCULATION:

TOTAL NO. OF PERSON = ...  
 TAKING 10% EXTRA = ..... + ..... = .....  
 STORAGE CAPACITY = 0.085/PERSON = .....

FOR GAS, 300MM ADDITIONAL FREE BOARD TO BE LEFT

SIZE OF THE TANK = .....M X .....M X .....M = ..... CU.M.

KEY PLAN

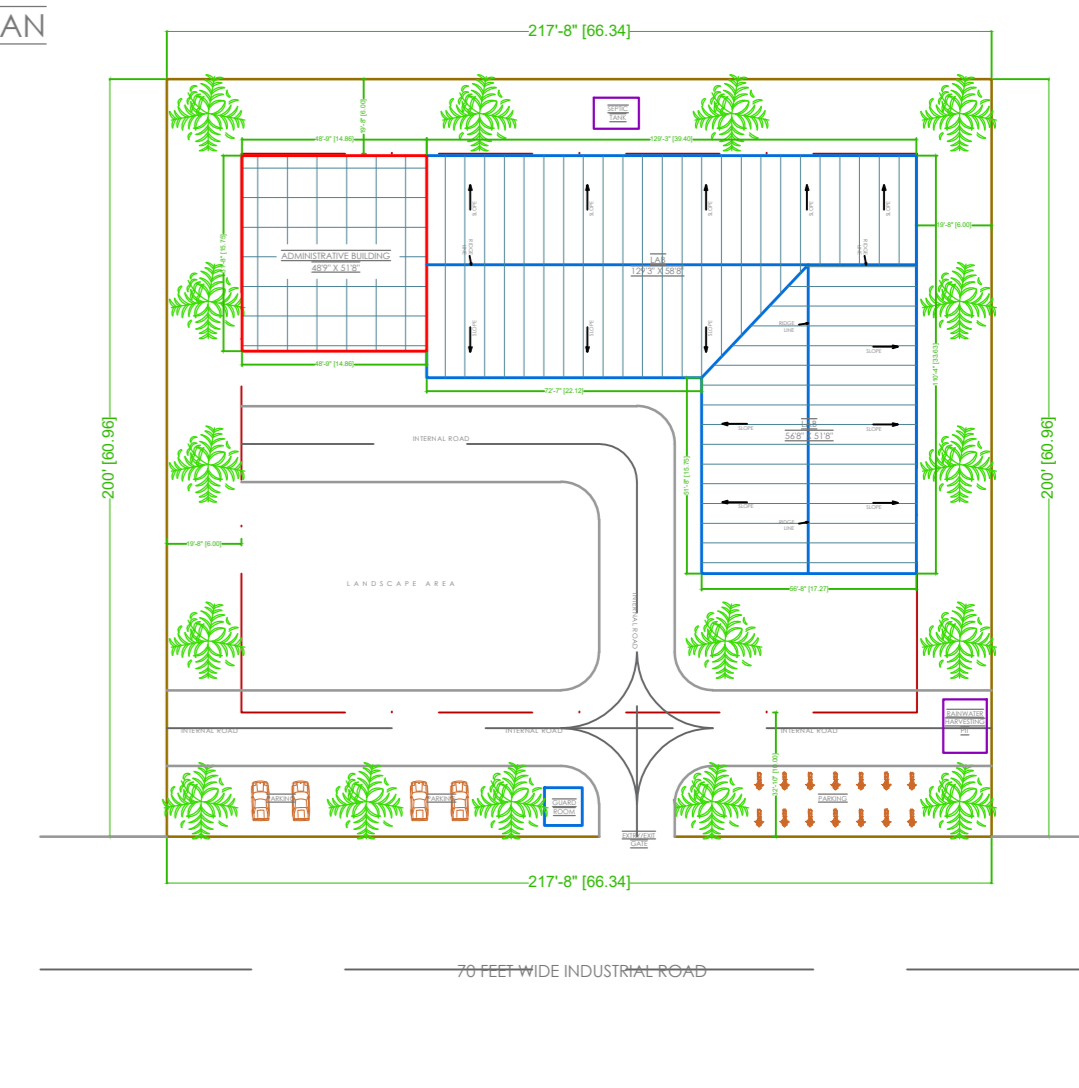

PLOT AREA - 1 ACRES (43,560 SQUARE FEET)

STRUCTURAL STABILITY CERTIFICATE

THIS IS TO CERTIFY THAT SEISMIC LOADS HAVE BEEN TAKEN UNDER CONSIDERATION WHILE DESIGNING THE STRUCTURE OF THE BUILDING.  
 THE DESIGN HAS BEEN DONE AS PER: IS 1893 / 1994 & IS 4326 / 1993.

SCALE : NOT TO SCALE

| REV NO. | DATE | REVISIONS | BY | CHECK | APPROVED |
|---------|------|-----------|----|-------|----------|
| 1       |      |           |    |       |          |
| 2       |      |           |    |       |          |
| 3       |      |           |    |       |          |

DRAWING NO. : SVSB/CD/DRD-0005

SHEET - 5 OF 5

DRAWING TITLE :

SECTION | ELEVATION

PROJECT :

PROPOSED INDUSTRIAL TRAINING INSTITUTE FOR M/S SARASWATI VIKAS SAMITI AT PLOT NO. 24, BARHI INDUSTRIAL AREA, HAZARIBAGH, JHARKHAND

ARCHITECT'S SIGNATURE

*Nikhil Jain*  
 AR. NIKHIL JAIN  
 JHARHAR02012018  
 JHARHAR REGISTERED LPA

AR. NIKHIL JAIN

OWNER'S SIGNATURE

MR. RAMAKANT MISHRA, JI

architects

**BOTHRA DEVELOPERS & PLANNERS**  
 Architecture  
 Master Planning  
 Interior Designing  
 Project Management  
 Developers  
 Builders

Balra Bhawan, Moh. Road, Hrao, Ranchi-834002, Jharkhand  
 tel: (+91)-8687667001/7004201501; e-mail: bdranchi@gmail.com

client

**SARASWATI VIKAS SAMITI**