

Jharkhand industrial Area Development Authority, Ranchi Region
JIADA BHAWAN, Namkum Industrial Area, Lowadih, Ranchi

No. 966./JIADA, Ranchi Region

Dated 4-11-20

PHYSICAL POSSESSION CERTIFICATE

This is to certify that in compliance of order No.- 1061 /JIADA Ranchi Region dated-02/08/2019 for giving physical possession of plot. I, Mukesh Kumar Sr. I.E.O of the Authority in presence of Sanjeev Lakra, I.E.O. and R.N. Sahu, Surveyor hand over physical possession of Plot No. 24, **Barhi Industrial Area**, to the allottee unit **M/s SARASWATI VIKAS SAMITI.**, represented by Ramakant Mishra, Societ this the 06.day of September 2019 at Barhi Industrial Area.

Affix photograph of officials of Authority

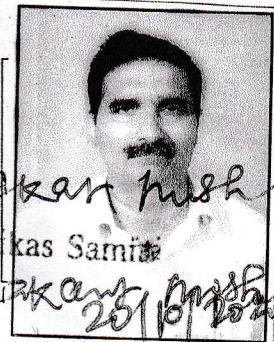

Ramakant Mishra
Saraswati Vikas Samiti
Ramakant Mishra
25/10/2020
Treasurer

I, Ramakant Mishra, Society of **M/s SARASWATI VIKAS SAMITI.**, Plot No. 24 received physical possession of land-Village-Konra, Thana- Barhi, Thana No-72, Dist- Hazaribagh, Survey Plot No-1524P Area 1.00 Acre land from Mukesh Kumar Sr. I.E.O. of the Authority in the presence of Sanjeev Lakra, I.E.O and R.N. Sahu Surveyor on this the 06..day of September, 2019 at Barhi Industrial Area.

[Signature]
Surveyor
JIADA, Ranchi Region

[Signature]
I.E.O
JIADA, Ranchi Region

[Signature]
Dev. Officer
JIADA, Ranchi Region

Ramakant Mishra
25/10/2020
Signature with name, designation,
address and rubber stamp of the
representative of the unit

Treasurer

PLAN SHOWING THE LAND ALLOTTED TO M/S SARSWATI VIKAS SAMITI

IN THE INDUSTRIAL AREA BARHI, HAZARIBAGH. ALLOTTED/INDL. PLOT No. 24 AREA:
1.00 ACRE VIDE JIADA RANCHI REGION ORDER No. LA/RNC/SW/00382/2019 DATED: 18-03-19

REFERENCE

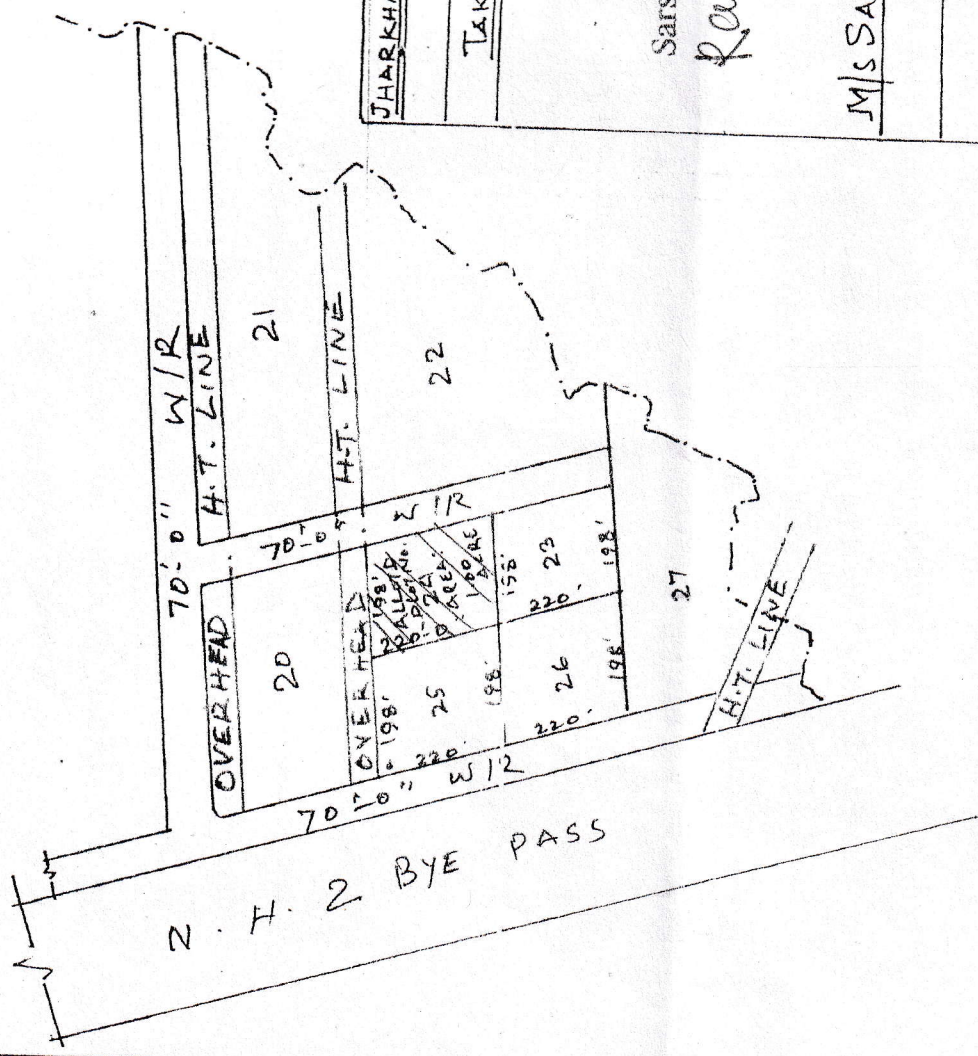
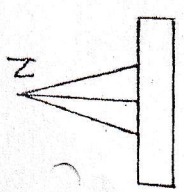
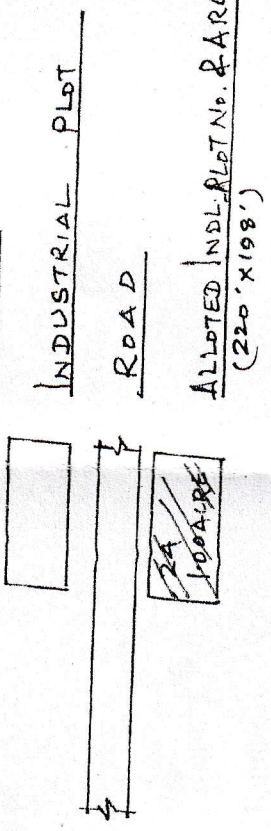

SCALE: 1" = 330'-0"

JHARKHAND INDUSTRIAL AREA DEVELOPMENT AUTHORITY RANCHI REGION	
LAND POSSESSION MAP	
TAKEN OVER	HANDED OVER
Sarswati Vikas Samiti <i>Ranawati Mishra</i> Treasurer	<i>Break</i>
M/S SARSWATI VIKAS SAMITI	I. E. O. JIADA RANCHI REGION
	DEV. OFFICER JIADA RANCHI REGION

SURVEYOR: *R...*