

LAND PLAN OF: M/S SITWANTO DEVI MAHILA KALYAN SANSTHAN

VILLAGE:- HATYADIH & BHATIA  
 THANA NO:- 60 & 127  
 THANA:- SARAIKELLA  
 DISTT:- SARAIKELLA  
 KHARSAWAN  
 SCALE:- 16" = 1 MILE

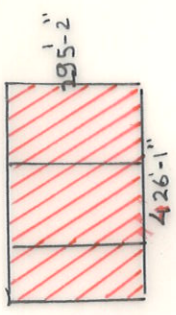
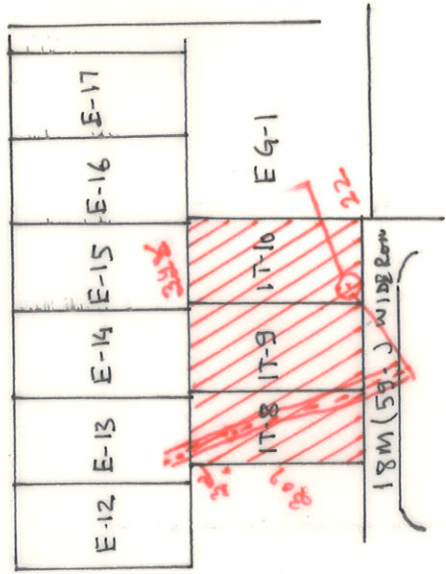

S. PLOT NO. KHATA NO.  
 HATYADIH: 60. 301-P-81  
 302-P-84  
 354-P-81  
 BHATIA: 127. 22-P-60  
 AREA:- 2.89 A0

INDUSTRIAL PLOT NO:- IT-8, IT-9, & IT-10 (NEAR 7<sup>TH</sup> PHASE)

Maha Mahan  
 Secretary  
 Sitwanto Devi Mahila Kalyan Sansthan  
 Baridih Basti, Jamshepur  
 New Regd. No:- 460/2018-19  
 Old Regd. No:- 209/06-97

Signature  
 C-I

Signature  
 I-E-O  
 JIADA ADITYAPUR

Signature

JIADA ADITYAPUR