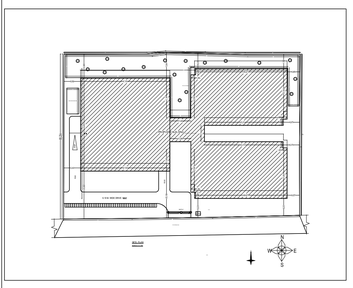

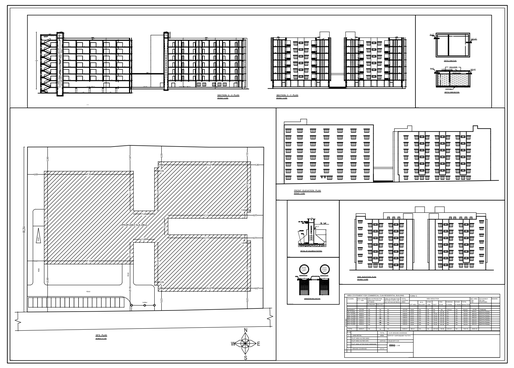

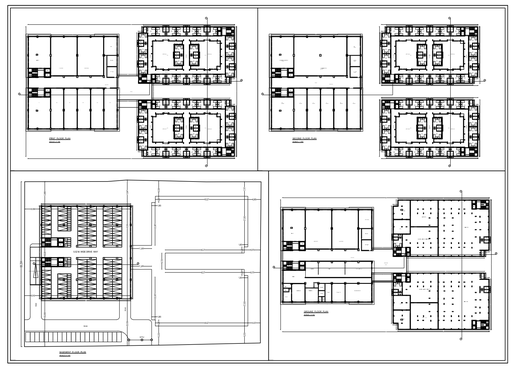

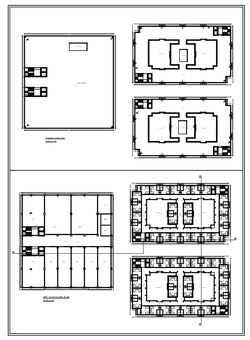

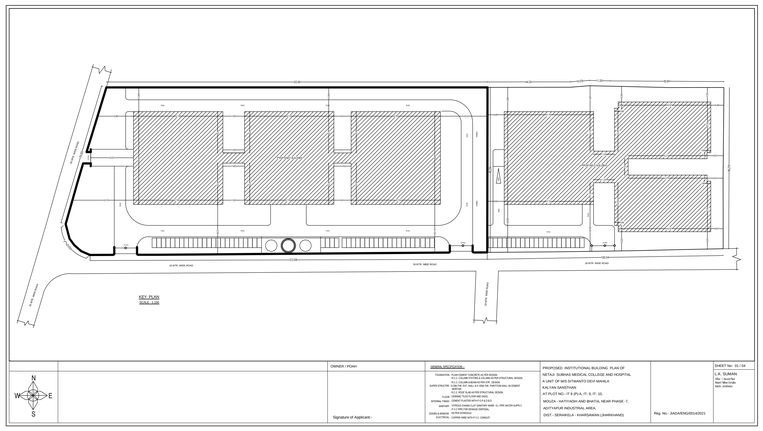

N W E S	Owner / PGAH Signature of Applicant:	GENERAL SPECIFICATION: FOUNDATION : PLAIN CONCRETE IN RR MASONRY SUPERSTRUCTURE : R.C.C FRAME STRUCTURE WITH INDUSTRIAL BRICKS R.C.C COLUMN BEAMS AND SLAB WITH EXTERIOR FINISHES : 2.5 Mm THK SYT WALL AS CEMENT PLASTER WITH SHADE INTERIOR FINISHES : 12 Mm THK CEMENT PLASTER WITH SMOOTH FINISH. ROOF : DRAINS TO SUITABLE PLACES FLOOR : CEMENT CONCRETE INTERNAL FINISH : CEMENT PLASTER WITH OTHER SANITARY : SANITARY FITTINGS AS PER STANDARD. C.I PIPE WITH GARGE SANITARY DOORS & WINDOWS : AS PER DRAWING ELECTRICAL : CONCEALED WIRING C.I. CONDUIT	PROPOSED INSTITUTIONAL BUILDING PLAN OF METAX SUBHAS MEDICAL COLLEGE AND HOSPITAL A UNIT OF M/S SITAMATI DEVI MANILA KALYAN SANSTHAN AT PLOT NO. - P & P(P)-A, P - 5, P - 10, MOUZA - HATTIADOH AND BHATIA, NEAR PHASE - 7, AEOTTAPUR INDUSTRIAL AREA, DIST - SERAIKELA - KHARSWAWAN (JHARKHAND)	Reg. No - JAGAR/NA/05/04/2021	SHEET No - 01 / 04 L.K. SUMAN Reg. No-0-0-0 Date - 00-00-00 Arch. Director