

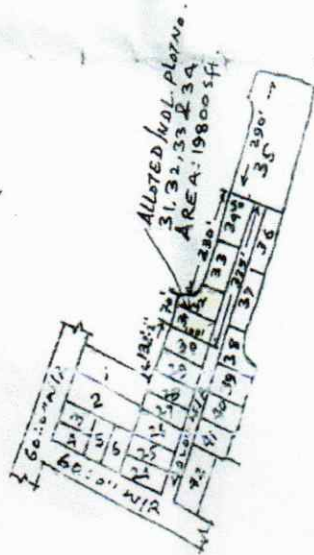

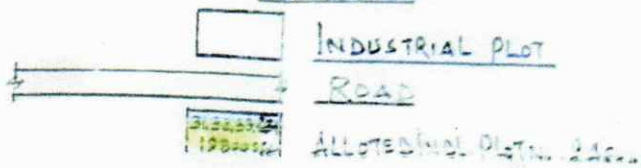

PLAN SHOWING THE LAND ALLOTTED TO M/S KKR BRICKS & TILE
 INDUSTRIAL AREA LOHARDAGA ALLOTTED IND. PLOT No. 3, 32, 33, 34 AREA
 19800 SFT. VIDE JIADA RANCHI REGION ORDER No. LA/RNC/SN/00639/2020, LA/RNC/SN/
 00690/2020, LA/RNC/SN/00691/2020 & LA/RNC/SN/00692/2020 DATED: 07.12.2020



REFERENCE



SCALE: 1" = 330'-0"

JHARKHAND IND. AREA DEVELOPMENT AUTHORITY RANCHI REGION		
LAND POSSESSION MAP		
TAKEN OVER	HAND OVER	
Kaushal Kumar 28/02/2021 KKR BRICKS & TILE Lohardaga-835302 Proprietor M/S KKR BRICKS & TILE	 A. B. D. JIADA RANCHI REGION	 DEV OFFICER JIADA RANCHI REGION
SURVEYOR: 		

Kaushal Kumar