

Jharkhand industrial Area Development Authority, Ranchi Region
JIADA BHAWAN, Namkum Industrial Area, Lowadih, Ranchi

No. 818/JIADA, Ranchi Region

Dated 15-5-19

PHYSICAL POSSESSION CERTIFICATE

This is to certify that in compliance of order No.- 710/JIADA Ranchi Region dated- 03-04-2019 for giving physical possession of plot. I, Mukesh Kumar Sr. I.E.O. of the Authority and R.N. Sahu, Surveyor hand over physical possession of Plot No. 7P, Saher (Nagari) Industrial Area, to the allottee unit to M/s Amit Enterprises, represented by Shri Amit Kejriwal, Proprietor this the-----day of April 2019 at Saher (Nagari) Industrial Area.

*Affix photograph of
officials of Authority*



I Shri Amit Kejriwal, 1.25Acres. land Proprietor of M/s Amit Enterprises, received physical possession of land-Village-Saher, Thana- Nagri, Thana No-116, Dist-Ranchi, Plot No-7P, Area 1.25 acres. land from Mukesh Kumar Sr. I.E.O. of the Authority in the presence of Sanjeev Lakra, I.E.O and R.N. Sahu Surveyor on this theday of April, 2019 at Saher (Nagari) Industrial Area.

Surveyor
JIADA, Ranchi Region

I.E.O
JIADA, Ranchi Region

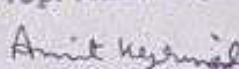

Dev. Officer
JIADA, Ranchi Region

M/s Amit Enterprises
Prop. Amit Kejriwal

Karta
Signature with name, designation,
address and rubber stamp of the
representative of the unit

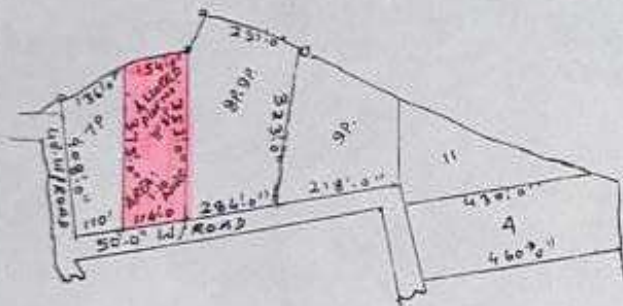
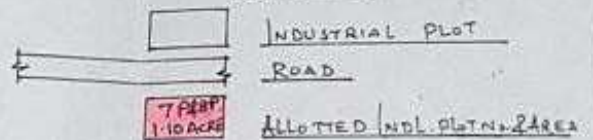

PLAN SHOWING THE LAND ALLOTTED TO M/S. AMIT ENTERPRISES
 IN THE INDUSTRIAL AREA SAHER (NAGRI) RANCHI ALLOTTED /NDL. PLOT NO. 7
 1.25 Acre MEASURING AREA: 1.10 Acre VIDE JIADA RANCHI REGION ORDER NO. 919
 DATED: 16.06.2017

REFERENCE



SCALE: 1"=330'-0"

JHARKHAND INDUSTRIAL AREA DEVELOPMENT AUTHORITY RANCHI REGION

LAND POSSESSION MAP

TAKEN OVER	HANDLED OVER	
M/S Amit Enterprises Prop. Amit Kejriwal Amit Kejriwal Karta	<i>[Signature]</i>	<i>[Signature]</i>
M/S AMIT ENTERPRISES	I. E. O. JIADA RANCHI REGION	DEV. OFFICER, JIADA RANCHI REGION

SURVEYOR: *[Signature]*