

Project Title :PROPOSED RESIDENTIAL BUILDING OF SUDHA BARNWAL, ON R.S. PLOT NO.-25 & 26, SUB PLOT NO.-31PART, KHATA NO. - 86,89,90,99, THANA NO.-399,VILLAGE-PURANDAHA, RAJENDRA NAGAR, DISTT- DEOGHAR.

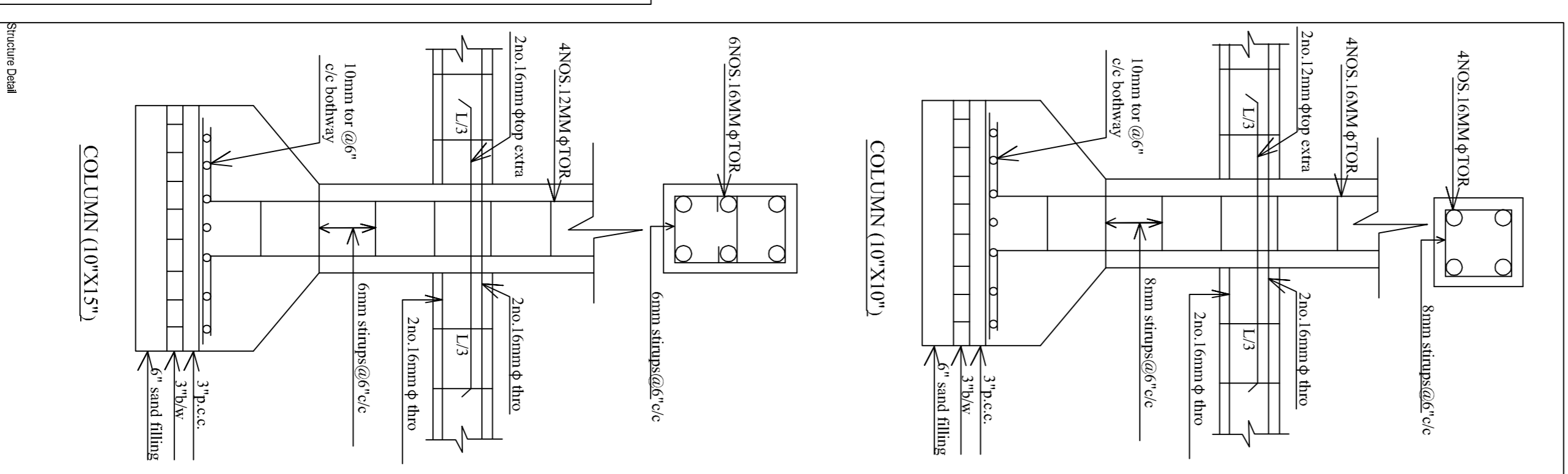
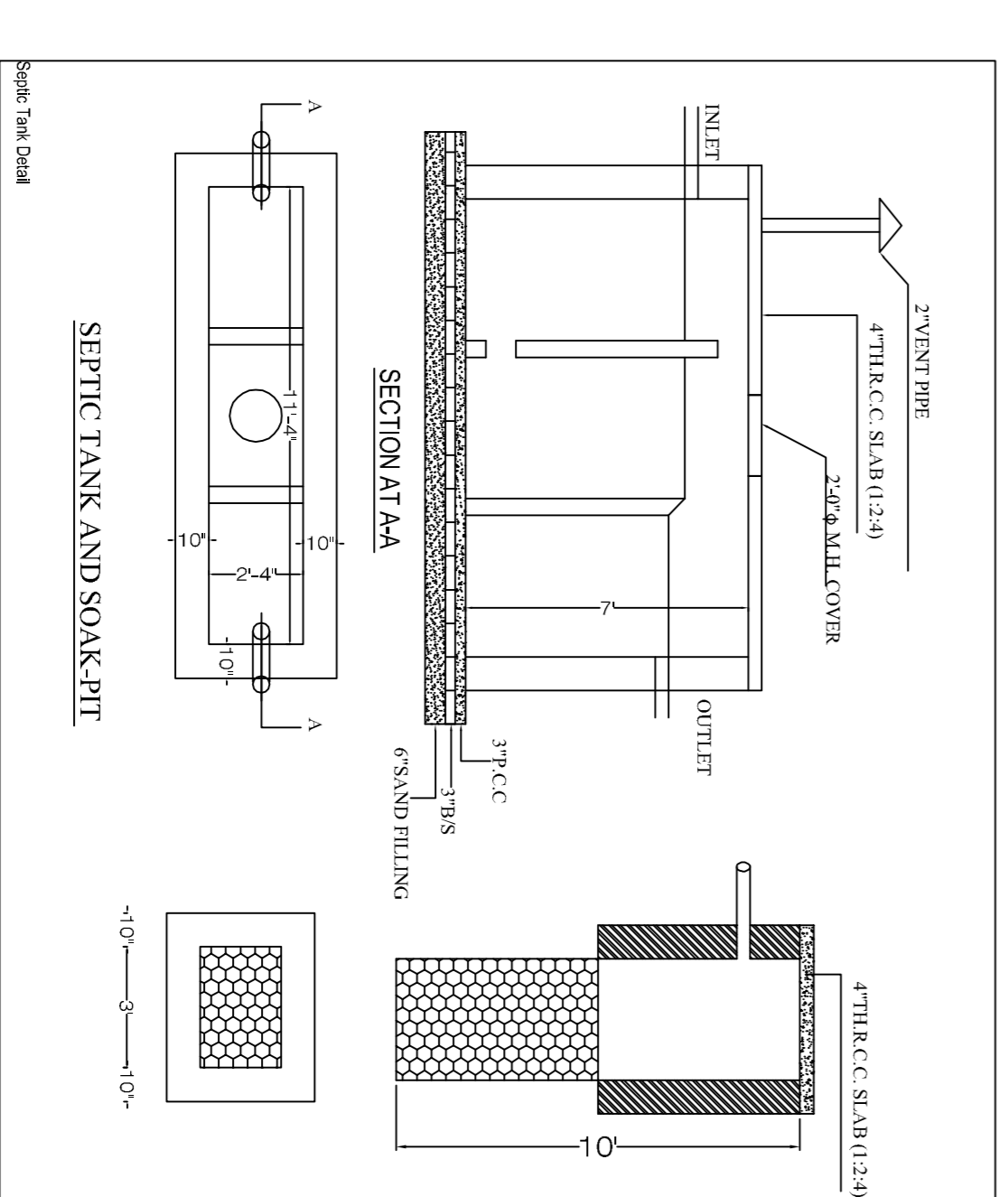
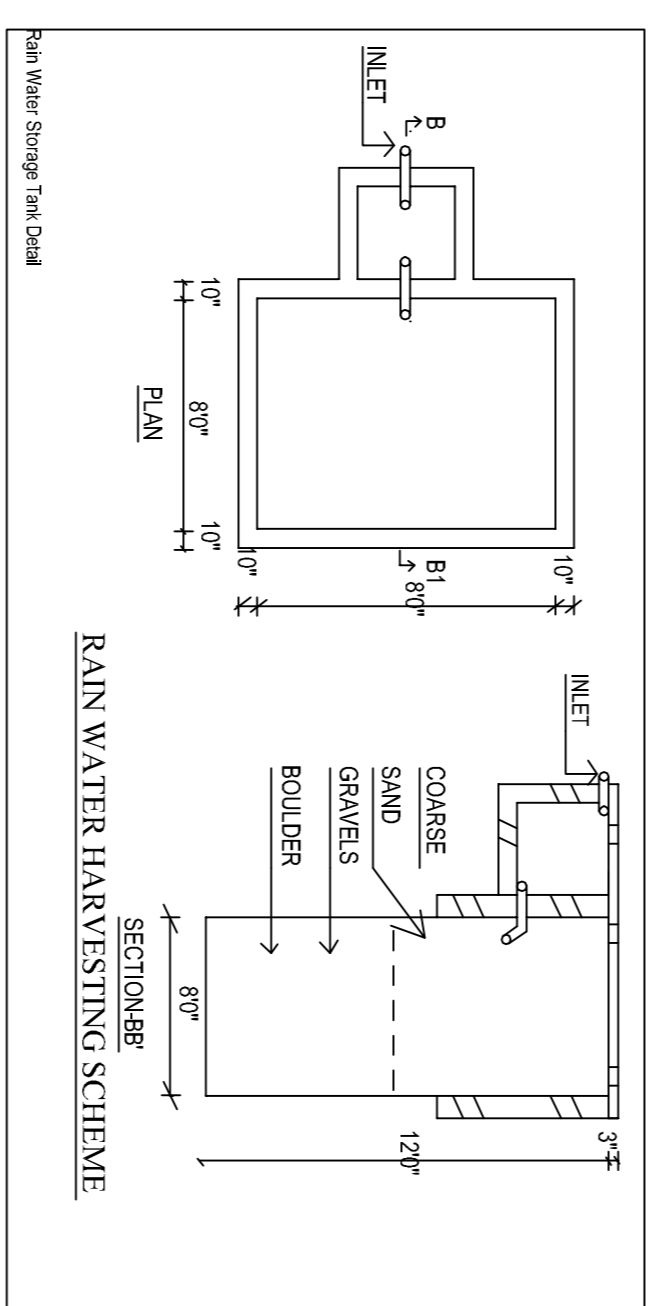
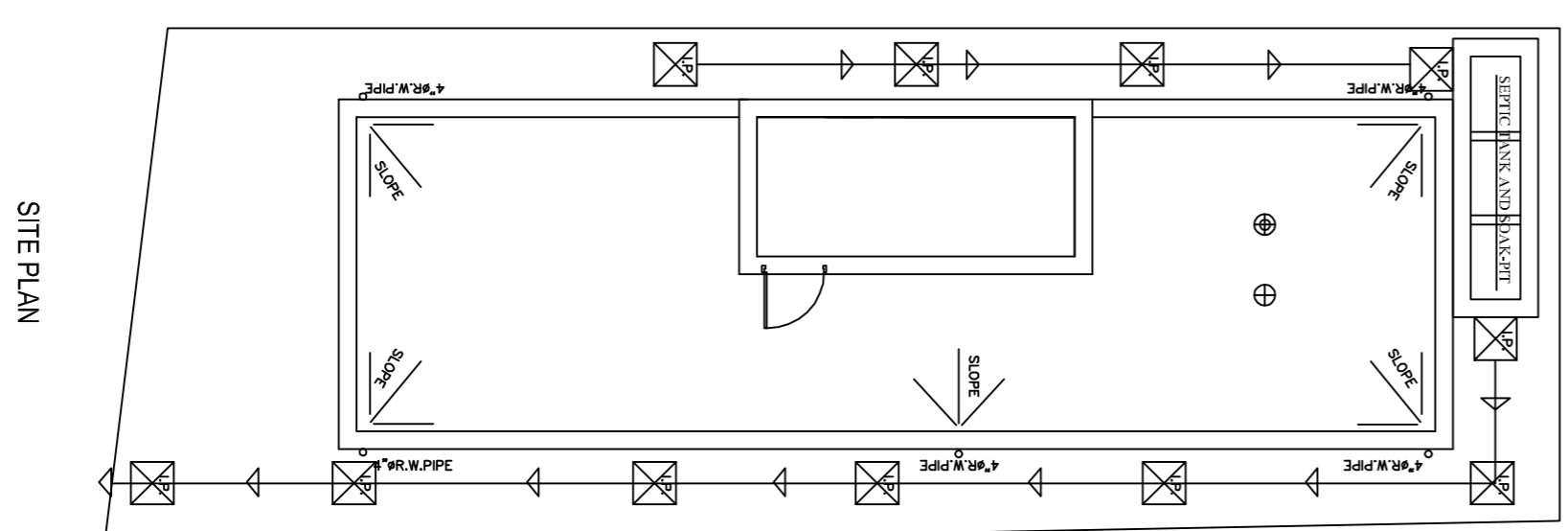
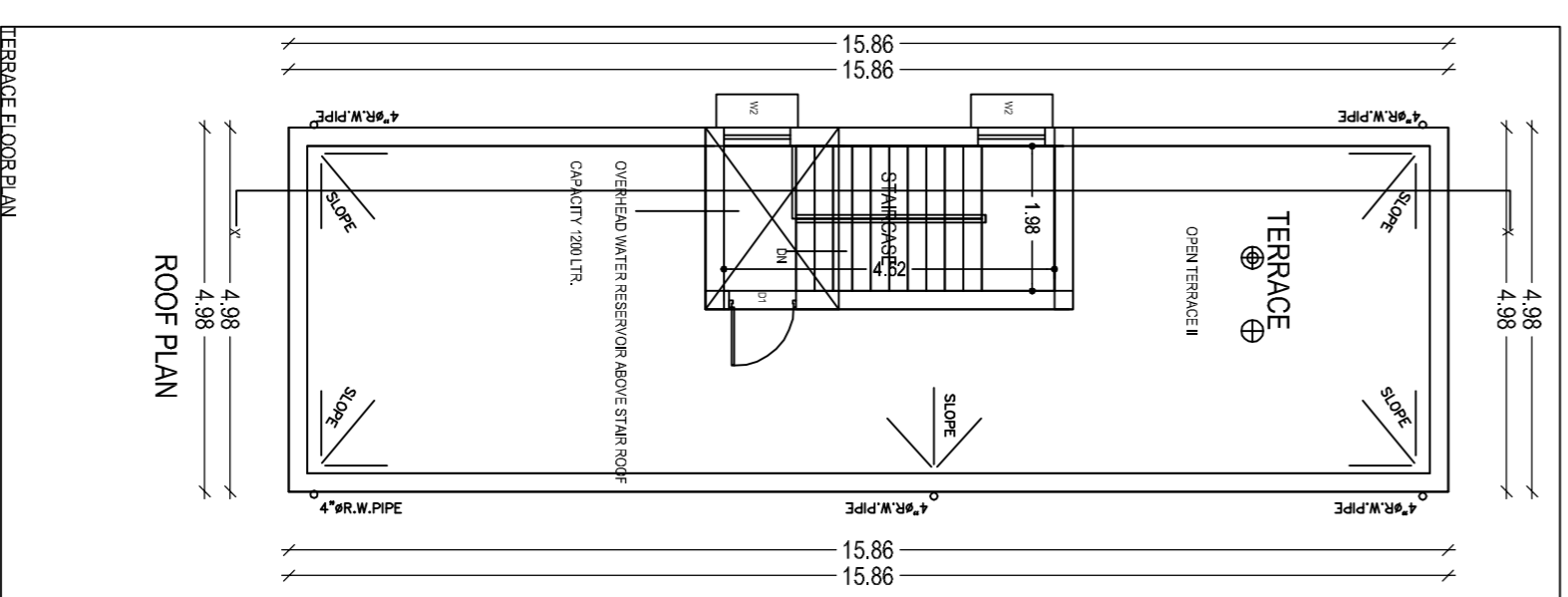
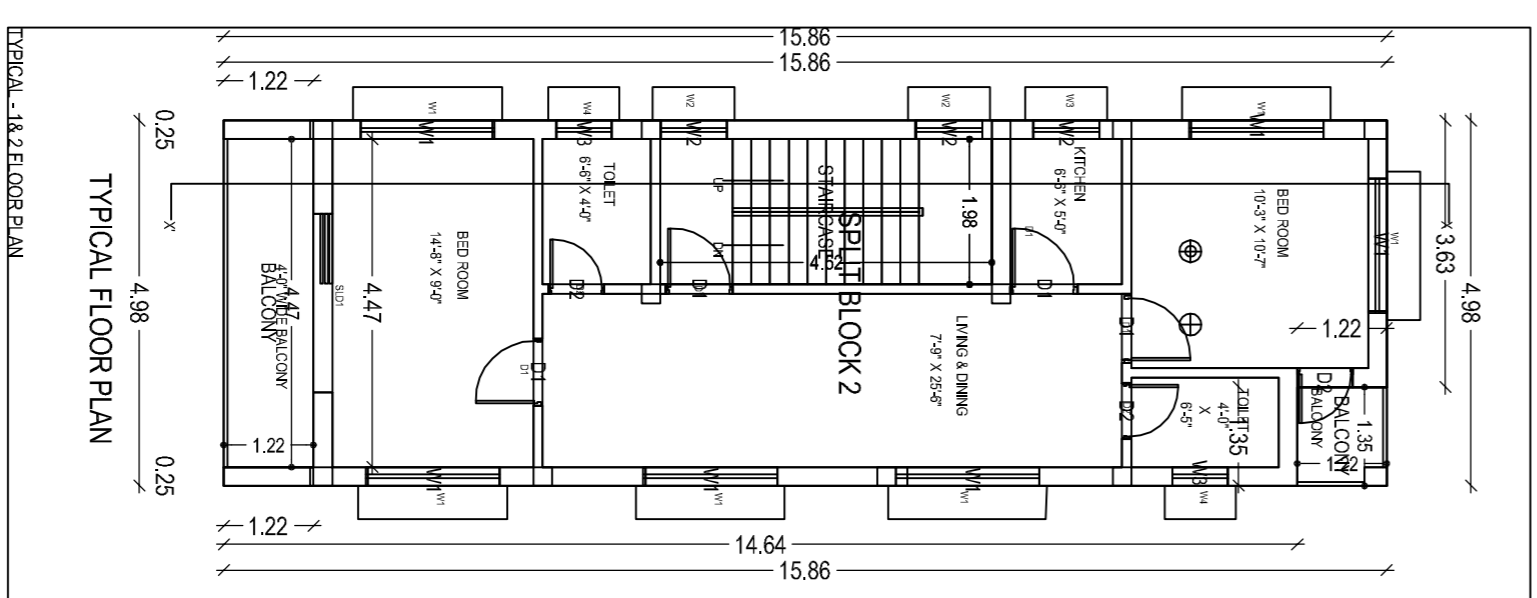
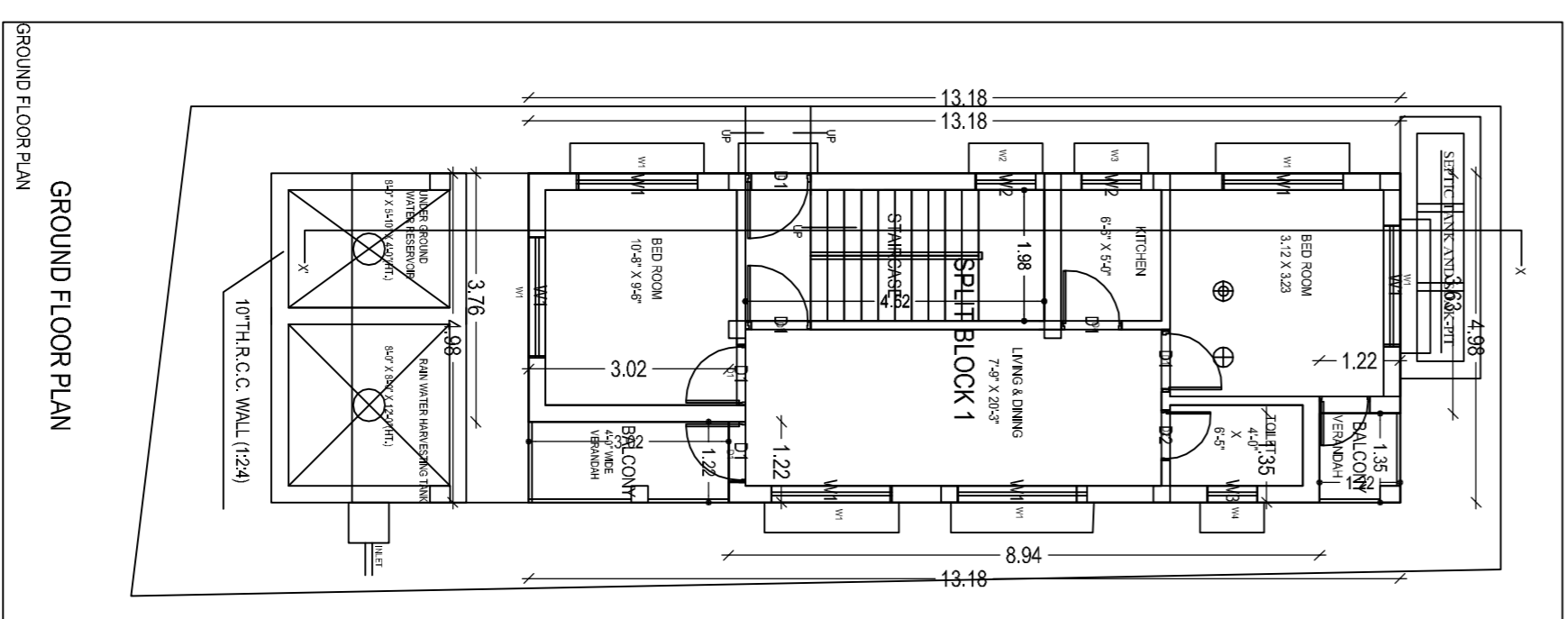
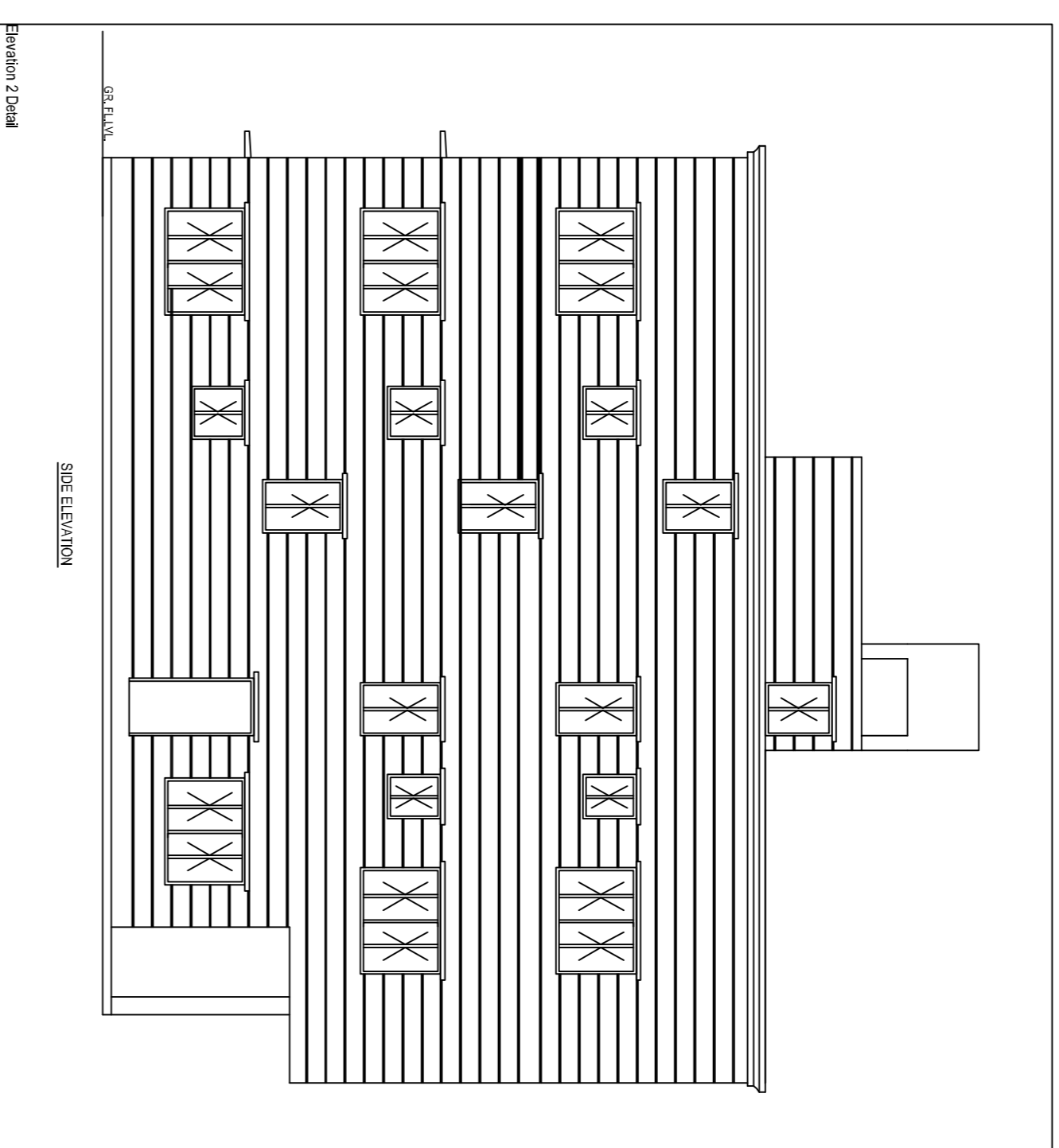
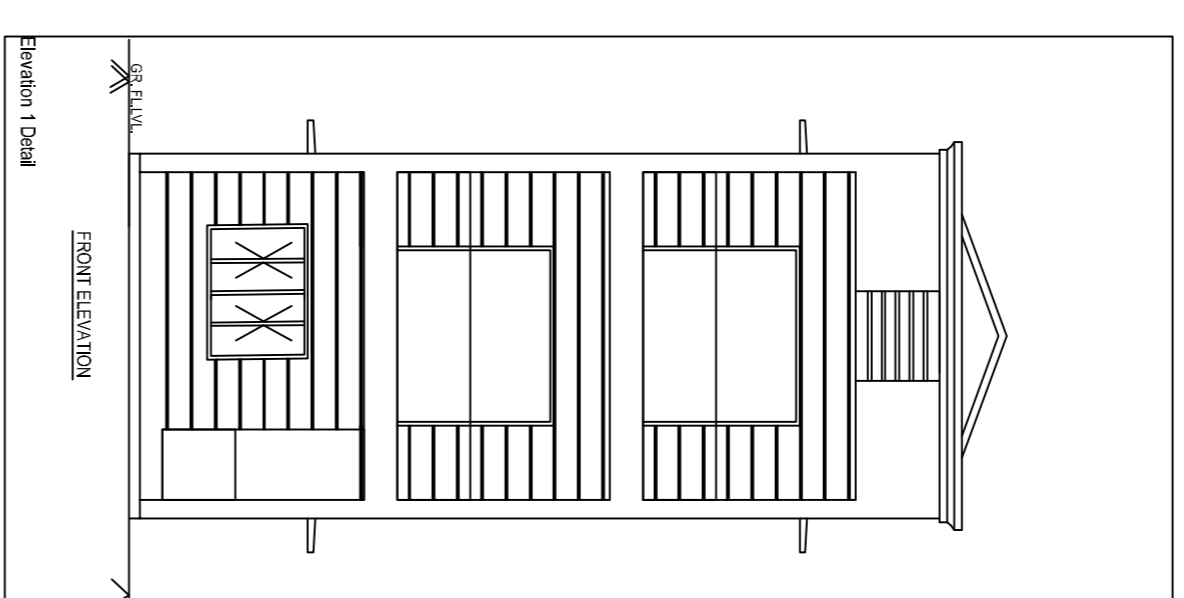
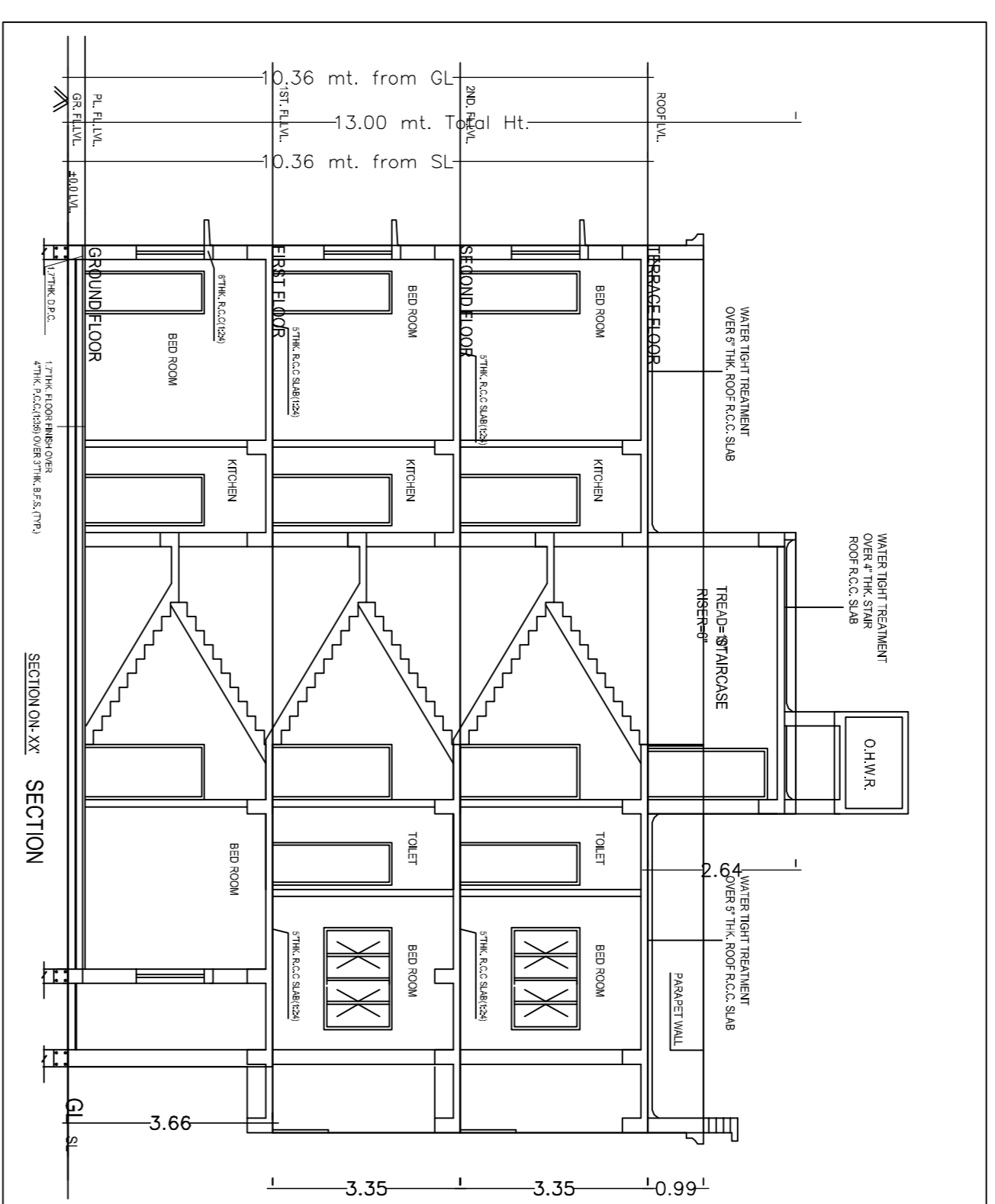

- SPECIFICATION**
1. WALL FOUNDATION- P.C.C (1:3)
 2. COLUMN FOOTING-R.C.C (1:2:4)
 3. WALL FOOTING & SUPER STRUCTURE- 1:ST CLASS B.M.I.M (1:1)
 4. D.P.C. - 1:1/2" THK P.C.C-2% COC.
 5. LINTELS BEAMS & ROOF'S SLAB-R.C.C (1:2:4)
 6. FLOOR FINISH-IN SITU MOSAIC OR MOSAIC TILES
 7. DOORS & WINDOWS - STEEL GLAZED WINDOWS AND COMMERCIAL FLUSH DOOR
 8. WALL FINISH -0.012M THK CEMENT PASTER ON BOTH SIDE (1:3) FINISHED WITH PLASTER OF PARIS

PROPOSED RESIDENTIAL BUILDING OF SUDHA BARNWAL
ON R.S. PLOT NO.-25 & 26, SUB PLOT NO.-31PART, KHATA NO. - 86,89,90,99,
THANA NO.-399,VILLAGE-PURANDAHA, RAJENDRA NAGAR, DISTT- DEOGHAR

Applicant's Signature. _____

Architect's Signature. _____