

1. The building is proposed to be constructed on a plot of area of 1100 sq. m. The plot is situated in the village of Deogarh, District of Bargarh, State of Odisha. The plot is bounded by the following roads: 20m wide Municipal Road to the north, 20m wide Proposed Road to the east, 3m wide Proposed Road to the south, and 20m wide Municipal Road to the west. The plot is situated in the village of Deogarh, District of Bargarh, State of Odisha. The plot is bounded by the following roads: 20m wide Municipal Road to the north, 20m wide Proposed Road to the east, 3m wide Proposed Road to the south, and 20m wide Municipal Road to the west. The plot is situated in the village of Deogarh, District of Bargarh, State of Odisha. The plot is bounded by the following roads: 20m wide Municipal Road to the north, 20m wide Proposed Road to the east, 3m wide Proposed Road to the south, and 20m wide Municipal Road to the west.

**SCHEDULE OF STORES AND IMPOSITIONS**

Sl. No.	Particulars	Area (sq. m.)	Rate (Rs.)	Total (Rs.)
1	Plot Area	1100	1000	1100000
2	Development Charges			
3	Stamp Duty			
4	Registration Fee			
5	Other Charges			
6	Total			

**SCHEDULE OF AREA**

Particulars	Area (sq. m.)
Plot Area	1100
Area of 1st Floor	1100
Area of 2nd Floor	1100
Area of 3rd Floor	1100
Area of 4th Floor	1100
Area of 5th Floor	1100
Area of 6th Floor	1100
Area of 7th Floor	1100
Area of 8th Floor	1100
Area of 9th Floor	1100
Area of 10th Floor	1100
Area of 11th Floor	1100
Area of 12th Floor	1100
Area of 13th Floor	1100
Area of 14th Floor	1100
Area of 15th Floor	1100
Area of 16th Floor	1100
Area of 17th Floor	1100
Area of 18th Floor	1100
Area of 19th Floor	1100
Area of 20th Floor	1100
Area of 21st Floor	1100
Area of 22nd Floor	1100
Area of 23rd Floor	1100
Area of 24th Floor	1100
Area of 25th Floor	1100
Area of 26th Floor	1100
Area of 27th Floor	1100
Area of 28th Floor	1100
Area of 29th Floor	1100
Area of 30th Floor	1100
Area of 31st Floor	1100
Area of 32nd Floor	1100
Area of 33rd Floor	1100
Area of 34th Floor	1100
Area of 35th Floor	1100
Area of 36th Floor	1100
Area of 37th Floor	1100
Area of 38th Floor	1100
Area of 39th Floor	1100
Area of 40th Floor	1100
Area of 41st Floor	1100
Area of 42nd Floor	1100
Area of 43rd Floor	1100
Area of 44th Floor	1100
Area of 45th Floor	1100
Area of 46th Floor	1100
Area of 47th Floor	1100
Area of 48th Floor	1100
Area of 49th Floor	1100
Area of 50th Floor	1100
Area of 51st Floor	1100
Area of 52nd Floor	1100
Area of 53rd Floor	1100
Area of 54th Floor	1100
Area of 55th Floor	1100
Area of 56th Floor	1100
Area of 57th Floor	1100
Area of 58th Floor	1100
Area of 59th Floor	1100
Area of 60th Floor	1100
Area of 61st Floor	1100
Area of 62nd Floor	1100
Area of 63rd Floor	1100
Area of 64th Floor	1100
Area of 65th Floor	1100
Area of 66th Floor	1100
Area of 67th Floor	1100
Area of 68th Floor	1100
Area of 69th Floor	1100
Area of 70th Floor	1100
Area of 71st Floor	1100
Area of 72nd Floor	1100
Area of 73rd Floor	1100
Area of 74th Floor	1100
Area of 75th Floor	1100
Area of 76th Floor	1100
Area of 77th Floor	1100
Area of 78th Floor	1100
Area of 79th Floor	1100
Area of 80th Floor	1100
Area of 81st Floor	1100
Area of 82nd Floor	1100
Area of 83rd Floor	1100
Area of 84th Floor	1100
Area of 85th Floor	1100
Area of 86th Floor	1100
Area of 87th Floor	1100
Area of 88th Floor	1100
Area of 89th Floor	1100
Area of 90th Floor	1100
Area of 91st Floor	1100
Area of 92nd Floor	1100
Area of 93rd Floor	1100
Area of 94th Floor	1100
Area of 95th Floor	1100
Area of 96th Floor	1100
Area of 97th Floor	1100
Area of 98th Floor	1100
Area of 99th Floor	1100
Area of 100th Floor	1100

**PROPOSED RESIDENTIAL BUILDING FOR 500 APARTMENTS (PARTY) AT CHITTANANT KANJIE, LAND UNDER MOZA, 100 X 55 M WIDE, 2, 3 & 4 BHK (PARTY) & 3 BHK (PARTY) 1 P.P. UNIT**

**PROPOSED RESIDENTIAL BUILDING FOR 500 APARTMENTS (PARTY) AT CHITTANANT KANJIE, LAND UNDER MOZA, 100 X 55 M WIDE, 2, 3 & 4 BHK (PARTY) & 3 BHK (PARTY) 1 P.P. UNIT**

**PROPOSED RESIDENTIAL BUILDING FOR 500 APARTMENTS (PARTY) AT CHITTANANT KANJIE, LAND UNDER MOZA, 100 X 55 M WIDE, 2, 3 & 4 BHK (PARTY) & 3 BHK (PARTY) 1 P.P. UNIT**

**PROPOSED RESIDENTIAL BUILDING FOR 500 APARTMENTS (PARTY) AT CHITTANANT KANJIE, LAND UNDER MOZA, 100 X 55 M WIDE, 2, 3 & 4 BHK (PARTY) & 3 BHK (PARTY) 1 P.P. UNIT**

*S. D. Djalwal Kumar*

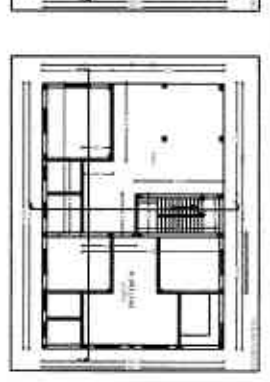
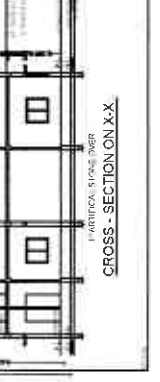
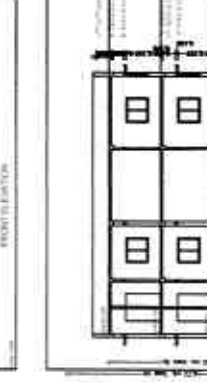
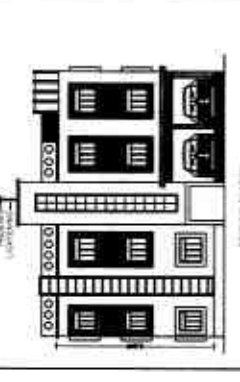
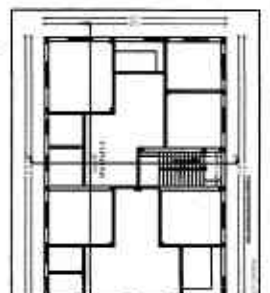
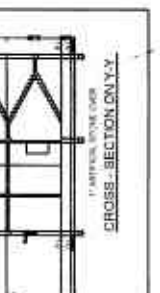
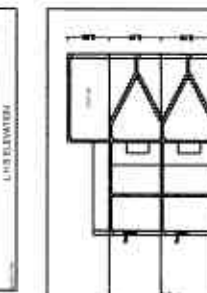
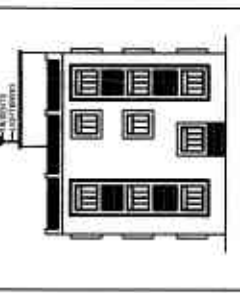
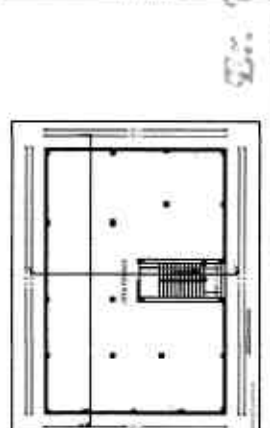
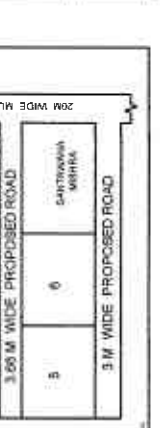
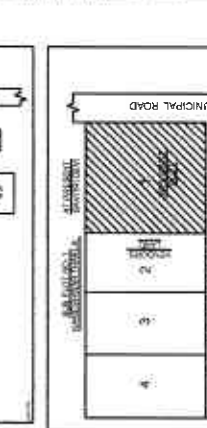
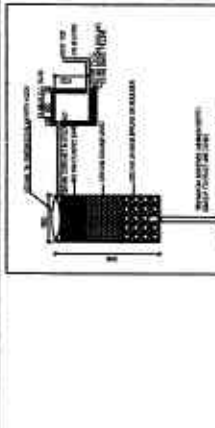

Reg No.-DGMCI/ENG/0005/2016  
 DEOGHAR NAGAR NIGAM  
 INDU BHUSHAN SARKAR ROAD  
 WILLIAMS TOWN, DEOGHAR  
 JHARKHAND-814112