

Plot No. 522
 Loc. - Rajgarh, within Rajgarh Municipal Ward
 4. The plot No. 522 in the P. Area 1 1/2 Kathas
 belongs to Sri Shri Rajywan Chhabra's
 Spouse pair Nam Manjari & S.P. Rajywan
 Deceased and had sold to Karambhanu
 Singh s/o Sri. Ram Bahadur Singh of Jagesh.
 Bhanu Bahari Thakur, son of a son-in-law is
 Red Colour.

Scale: 1" = 10' mesh.

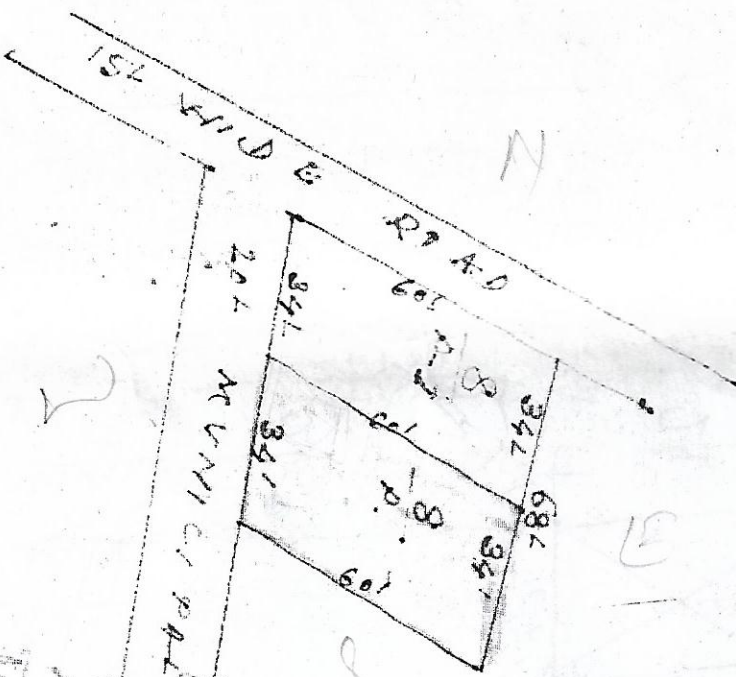

900-950 sq

GF. 3 no. BIR
 D/H, 1st,
 T-2 no, Puya
 stair.

Vertical text on the left side, possibly a list of names or addresses:
 152-153-154-155
 156-157-158-159
 160-161-162-163
 164-165-166-167
 168-169-170-171

Onyx Agarwal's
 2014/86

F.F. -> 3 BHK
 T-2 no
 1st, Puya
 Balcony
 D/H.

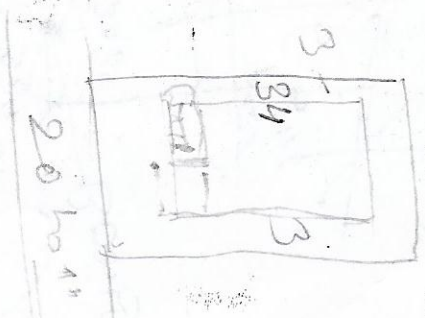

F.A.R - 2
 70%
 (G+1)