

PROPOSED (B+G+4) RESIDENTIAL BUILDING OF SRI SANJAYANANDA JHA S/O LATE BHAIWANAND JHA AND SMT. SAVITRI DEVI W/O SANJAYANAND JHA RESIDENTIAL AT- SITTAL MALLIK ROAD, BILASHI TOWN, B-DEOGHAR, LAND UNDER MOUZA- NILKANTHPUR @ NOORPUR, NO. 415, J.B. NO-116, TOWN PLAN PLOT NO.78, WARD NO.-8(OLD) 22(NEW), DEOGHAR, JHARKHAND.

Section

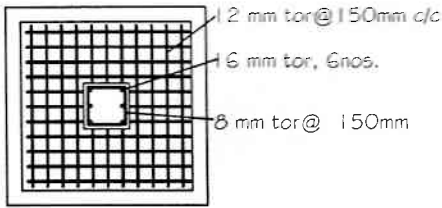

Plan

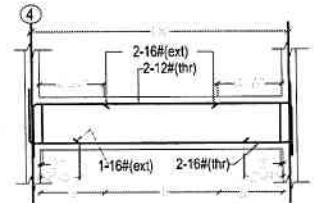
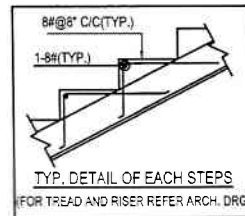
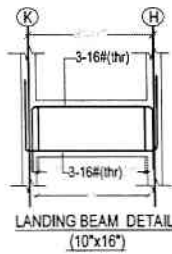
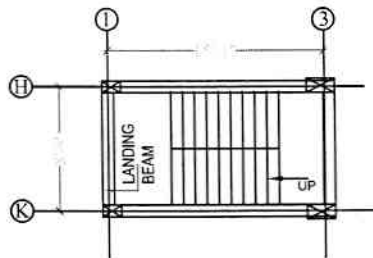
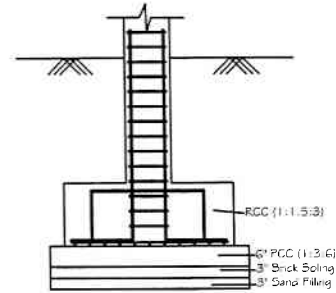
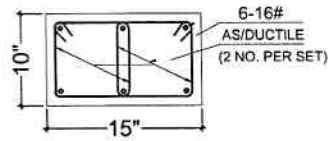

STAIR CASE-1 BEAM LAYOUT PLAN

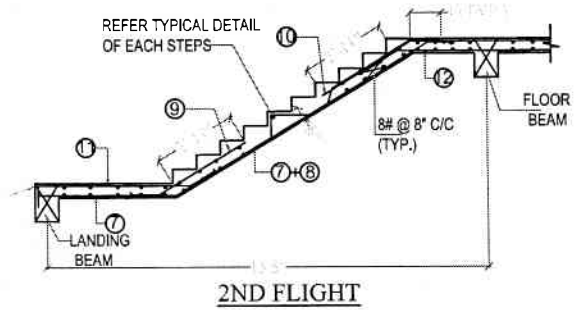
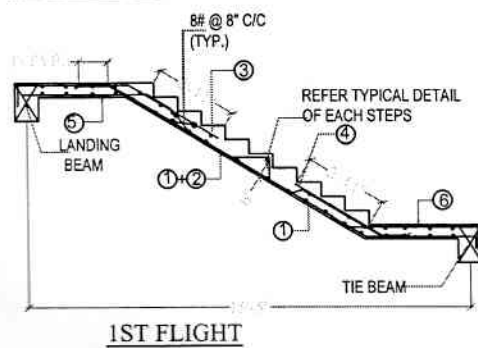
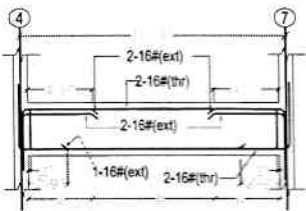

1ST FLIGHT

2ND FLIGHT