

PROPOSED (B+G+4) RESIDENTIAL BUILDING OF SRI SHARDA PRASAD PANDIT S/O LATE JAIKAMNA PANDIT AND RABINDRAN PANDIT, KISHORE KUMAR PANDIT, SASHIKANT PANDIT & RENU DEVI S/O, D/O SHARDA PRASAD PANDIT, RESIDENTIAL AT- 5 MALLIK ROAD, BILASHI TOWN, B-DEOGHAR, LAND UNDER MOUZA- NILKANTHPUR @ NOORPUR, NO. 415, J.B. NO-116, TOW PLAN PLOT NO.78, WARD NO.-8(OLD) 22(NEW), DEOGHAR, JHARKHAND.

Section

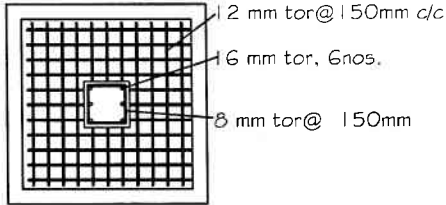

Plan

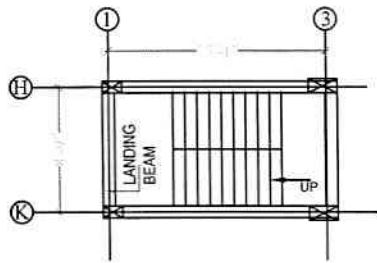
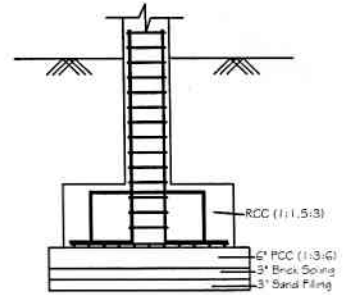
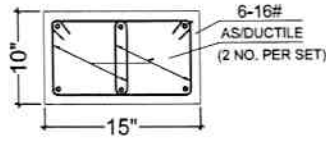

STAIR CASE-1 BEAM LAYOUT PLAN

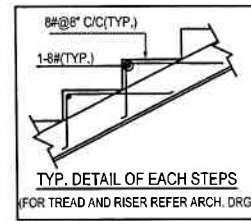
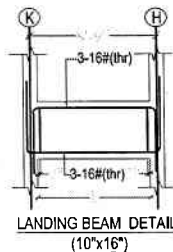

TYP. DETAIL OF EACH STEPS (FOR TREAD AND RISER REFER ARCH. DRG.)

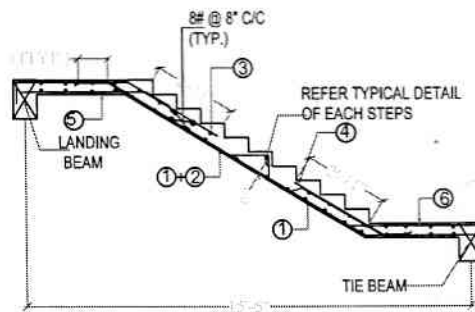
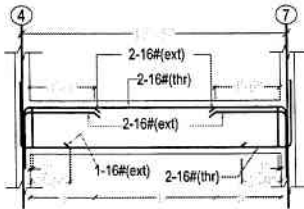
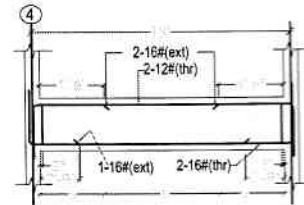

1ST FLIGHT

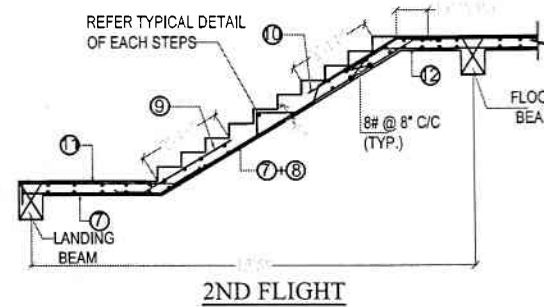

2ND FLIGHT