

SPACE FOR R.M.C SEAL

This is certify that the structure design is in accordance with the latest I-S code(I-S 8751-2002, I-S 8751-2002, I-S 1893-2000) for design & loading conditions (Seismic/Wind/Dead/Live) and other all parameters are taken in account for safety of the structure.

BRIEF SPECIFICATION

1. BRICK WORK IN FOUNDATION & SUPERSTRUCTURE.
2. FIRST CLASS BRICK WORK IN CEMENT MORTAR (1:0)
3. D.P.C.---" D.P.C. IN CEMENT CONCRETE (1:2:4).
4. FLOOR----- (a) 1" I.P.S. (b) MOSAIC FLOORING.
5. ROOF----- 5 1/2" THK. R.C.C. ROOF (1:1.5:3)
6. LINTEL BAND AT 3' LVL.-- 6" THK. R.C.C. LINTEL (1:1.5:3)
7. STAIRS RISE- 6", TREAD-- 10"
8. DOORS D-3'3"x7'0", D1-3'0"x7'0", D2-2'6"x7'0"
9. WINDOWS-----W-5'0"x4'0", W1-4'0"x4'0", W2-2'6"x4'0"
10. VENTS-----2'0"x2'0"
11. SAL WOOD FRAME & PAISAL WOOD SHUTTERS SHALL BE USED FOR DOOR .
12. ALUMNIUM GLAZED WINDOW AND VENTILATORS WITH GUARD BARS SHALL BE USED.
13. I.P.S. FLOOR SHALL BE USED OVER R.C.C. SLAB/P.C.C.
14. ALL MASONRY SURFACES SHALL BE PLASTERED WITH CEMENT MORTAR 1:6 R.C.WITH CEMENT MORTAR 1:4 IN ROOF
15. ALL STEEL AND WOOD WORK SHALL BE PAINTED WITH SYNTHETIC PAINT .
16. ALL SANITARY AND ELECTRICAL FITTINGS SHALL BE OF STANDERD AND COMMERCIAL QUALITY .

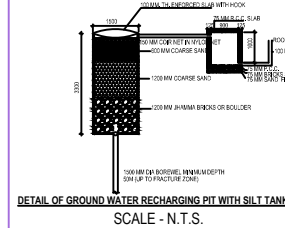
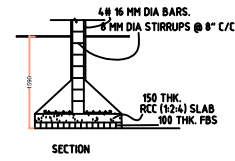
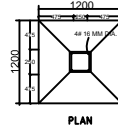
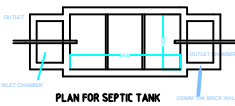
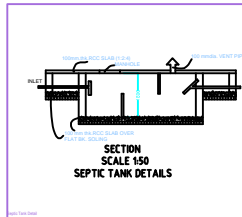

SCHEDULE OF DOORS AND WINDOWS

S.No	Type	Width	Height	Level	Description
1	D	1050	2100	2100	shutter
2	D1	975	2100	2100	double shutter panel door
3	D2	900	2100	2100	single shutter panel door
4	D3	750	2100	2100	single shutter panel door
5	D4	1800	2100	2100	Fully glazed door
6	D5	1200	2100	2100	double shutter panel door
7	W	1200	1200	2100	4 leaf glazed shutter
8	V	600	600	2100	ventilation

PROJECT

PROPOSED COMMERCIAL BUILDING FOR SMT. KANCHAN GUPTA W/O SRI UPENDRA PRASAD& ABHILEKH GUPTA S/O SRI UPENDRA PRASAD,

CLIENT

PROPOSED COMMERCIAL BUILDING FOR SMT. KANCHAN GUPTA W/O SRI UPENDRA PRASAD& ABHILEKH GUPTA S/O SRI UPENDRA PRASAD, LAND UNDER MOUZA :- BARIARBANDHI,NO.- 400, PART OF T.P. PLOT PLOT NO.-1314, J.B. NO.- 32/8, 14/3456, WARD NO.- 33, DISTT- DEOGHAR, JHARKHAND.

DESIGNED & CHECKED BY	ASHOK KUMAR JHA	sheet
DRAWN	NASSIR AHMAD	01

ISSUE ONLY FOR

ARCHITECT

CLIENT

