

Project Title :SRI SUNIL KUMAR SAH

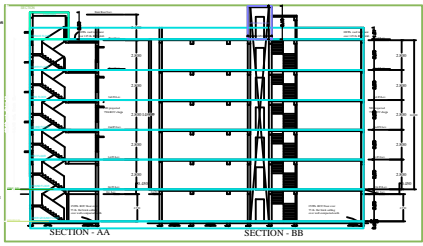
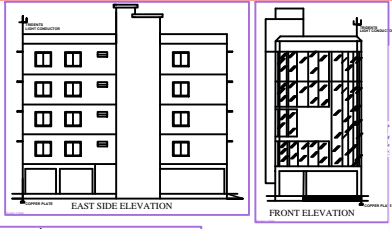

SET BACK
 FRONT SET BACK: 6.763
 REAR SET BACK: 4.854
 RIGHT SET BACK: 2.088
 LEFT SET BACK: 2.088

BOUNDARY
 NORTH-80° WIDE ASSAN ACCESS ROAD.
 SOUTH-NE LAND.
 EAST- LAND OF AJT KR. SAH.
 WEST- ORAIN.

SCHEDULE OF DOORS & WINDOWS

NO.	TYPE	EXPLANATION
1	DOOR	...
2	WINDOW	...

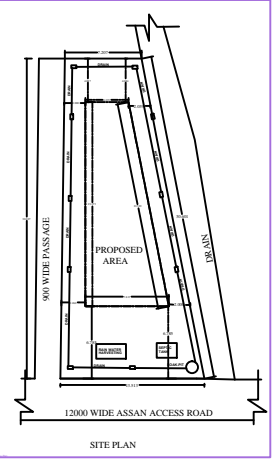
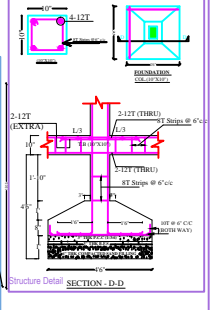
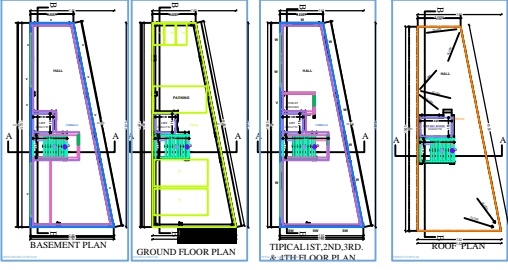
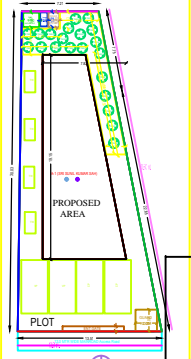
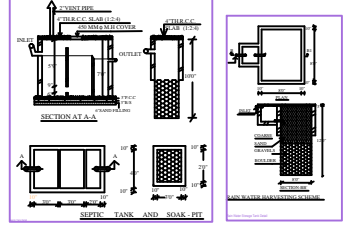

AREA CALCULATION

1. GROSS AREA FOR PLOTS	458.80 SQ.M
2. PROPOSED BUILDING FOOTPRINT	113.80 SQ.M
3. PROPOSED DRIVEWAY	113.80 SQ.M
4. PROPOSED ROADWAY	113.80 SQ.M
5. PROPOSED TERRACE	113.80 SQ.M
6. PROPOSED PLANTING	113.80 SQ.M
7. TOTAL BUILDING AREA	470.80 SQ.M
8. TOTAL AREA	708.10 SQ.M
9. TOTAL BUILDING DENSITY	66.48 %

PLAN FOR PROPOSED (B+G+4)
 COMMERCIAL BUILDING OF SRI
 SUNIL KUMAR SAH S/O LATE SARAJU
 PRASAD SAH, UNDER MOUZA -
 DEWANGAN, INO-413, WARD NO-
 12, J.B. NO-1893389, T.P. PLOT NO-
 88, UNDER DEODHAR NAGAR NGAM.

SIG. OF OWNERS

SIG. OF ARCHITECT/ENGINEER

NO.	NAME	DESIGNATION	DATE
1			
2			
3			
4			
5			

NO.	NAME	DESIGNATION	DATE
1			
2			
3			
4			
5			