

Project Title :SRI SAROJ KUMAR MISHRA

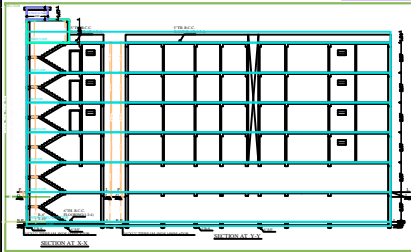
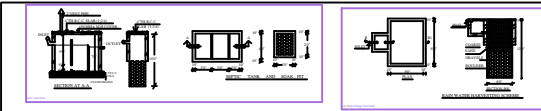

SET BACK  
FRONT SET BACK:-23'-6"  
REAR SET BACK:-15'-0"  
RIGHT SET BACK:-NIL  
LEFT SET BACK:-5'-0"

N - BALAKRISHNAN BARAHACHARI ROAD  
W - VANDOR LAND  
E - VANDOR LAND  
S - LAND-GING PRASADABENWAL

AREA OF LAND - 3800.0 SFT  
B.F BUILT UP AREA(C) - 1677.0 SFT  
G.F BUILT UP AREA(A) - 1677.0 SFT  
F.F BUILT UP AREA(C) - 1677.0 SFT  
S.F BUILT UP AREA(B) - 1677.0 SFT  
S.D.F BUILT UP AREA(B) - 1677.0 SFT  
P.F.F BUILT UP AREA(B) - 1677.0 SFT

G.F. COVERAGE AREA - 49.22 %  
F.A.R. - 2.47  
TOTAL BUILDING HEIGHT - 47'-1"

PLAN, ELEVATION & DETAILS DRAWING  
BY SRI SAROJ KUMAR MISHRA  
DATE: 05/10/2024  
BLOCK: BHAYAMANI NO-03 WARD  
NO. 30, B. S. NO. 110/75A EAST WEST FLOT  
RAGAM SIKHAR UNDER PROGRAM

DESIGNER: SRI SAROJ KUMAR MISHRA  
OFFICE: 12/10/2024  
SCALE: AS SHOWN

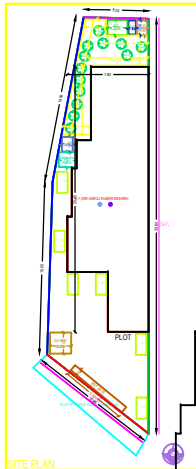
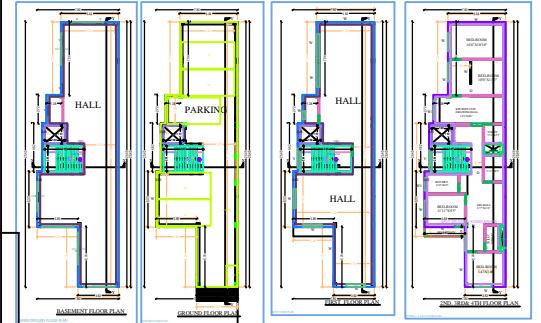
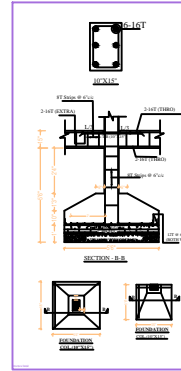
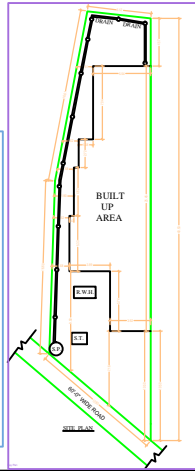

NO. OF FLOORS		NO. OF ROOMS	
Basement	1	Garage	1
Ground Floor	1	Bed Room	3
First Floor	1	Bath Room	3
Second Floor	1	Living Room	3
Third Floor	1	Kitchen	3
Fourth Floor	1	Staircase	3
Fifth Floor	1	Storage	3
Sixth Floor	1	Terrace	3
Seventh Floor	1	Roof	3
Total	7	Total	24

NO. OF FLOORS		NO. OF ROOMS	
Basement	1	Garage	1
Ground Floor	1	Bed Room	3
First Floor	1	Bath Room	3
Second Floor	1	Living Room	3
Third Floor	1	Kitchen	3
Fourth Floor	1	Staircase	3
Fifth Floor	1	Storage	3
Sixth Floor	1	Terrace	3
Seventh Floor	1	Roof	3
Total	7	Total	24