

SPACE FOR OFFICE USE

THIS IS SAFETY THAT THE STRUCTURAL DESIGN OF THIS BUILDING IS AS PER IS CODE 189-1884-8 1993 TO MAKE THE SAME EARTH QUAKE RESISTANT.

- BRIEF SPECIFICATION**
- BRICK WORK IN FOUNDATION & SUPERSTRUCTURE.
 - FIRST CLASS BRICK WORK IN CEMENT MORTAR (1:6)
 - D.P.C.--" D.P.C. IN CEMENT CONCRETE (1:2:4).
 - FLOOR----- (a) 1" I.P.S. (b) MOSAIC FLOORING.
 - ROOF----- 5 1/2" THK. R.C.C. ROOF (1:1.5:3)
 - LINTEL BAND AT 3' LVL-- 6" THK. R.C.C. LINTEL (1:1.5:3)
 - STAIRS RISE-- 6", TREAD-- 10"
 - DOORS D-3'3"X7'0", D1-3'0"X7'0", D2-2'6"X7'0"
 - WINDOWS-----W-5'0"X4'0", W1-4'0"X4'0", W2-2'6"X4'0"
 - VENTS-----2'0"X2'0"
 - SAL WOOD FRAME & PAISAL WOOD SHUTTERS SHALL BE USED FOR DOOR .
 - ALMUNUM GLAZED WINDOW AND VENTILATORS WITH GUARD BARS SHALL BE USED.
 - I.P.S. FLOOR SHALL BE USED OVER R.C.C. SLAB/P.C.C.
 - ALL MASONARY SURFACES SHALL BE PLASTERED WITH CEMENT MORTAR 1:6 R.C.WITH CEMENT MORTAR 1:4 IN ROOF
 - ALL STEEL AND WOOD WORK SHALL BE PAINTED WITH SYNTHETIC PAINT .
 - ALL SANITARY AND ELECTRICAL FITTINGS SHALL BE OF STANDERD AND COMMERCIAL QUALITY .

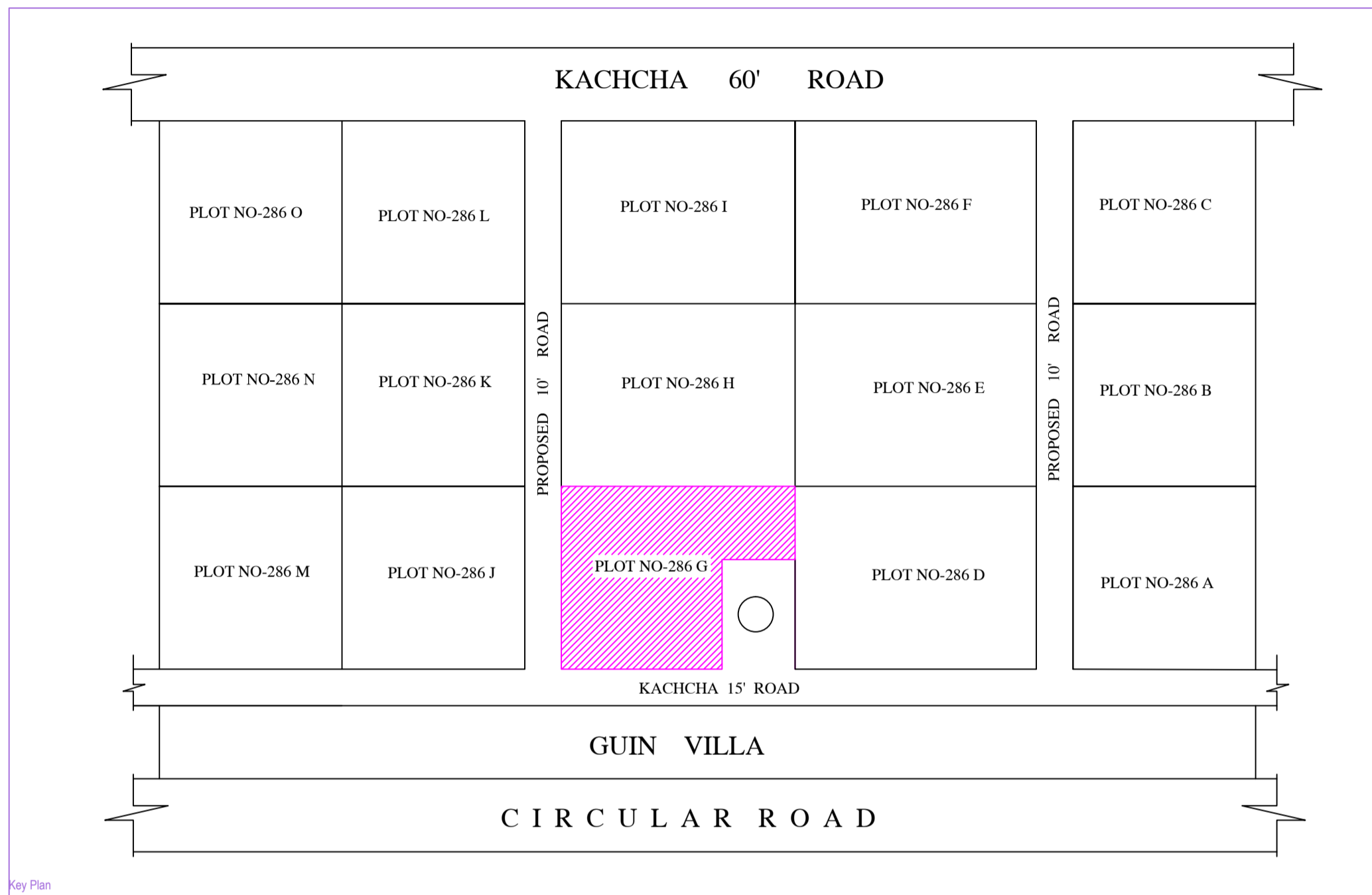

SCHEDULE OF DOORS AND WINDOWS

S.No	Type	Width	Height	Lintel	Description
1	C.G	2100	2000	2000	single shutter panel door
2	D	1050	2100	2100	single shutter panel door
3	D1	900	2100	2100	single shutter panel door
4	D2	750	2100	2100	single shutter panel door
5	W5	1500	1350	2100	4 leaf glazed shutter
6	W4	1200	1200	2100	4 leaf glazed shutter
7	W3	900	1200	2100	4 leaf glazed shutter
8	HLW3	900	450	2100	high level window

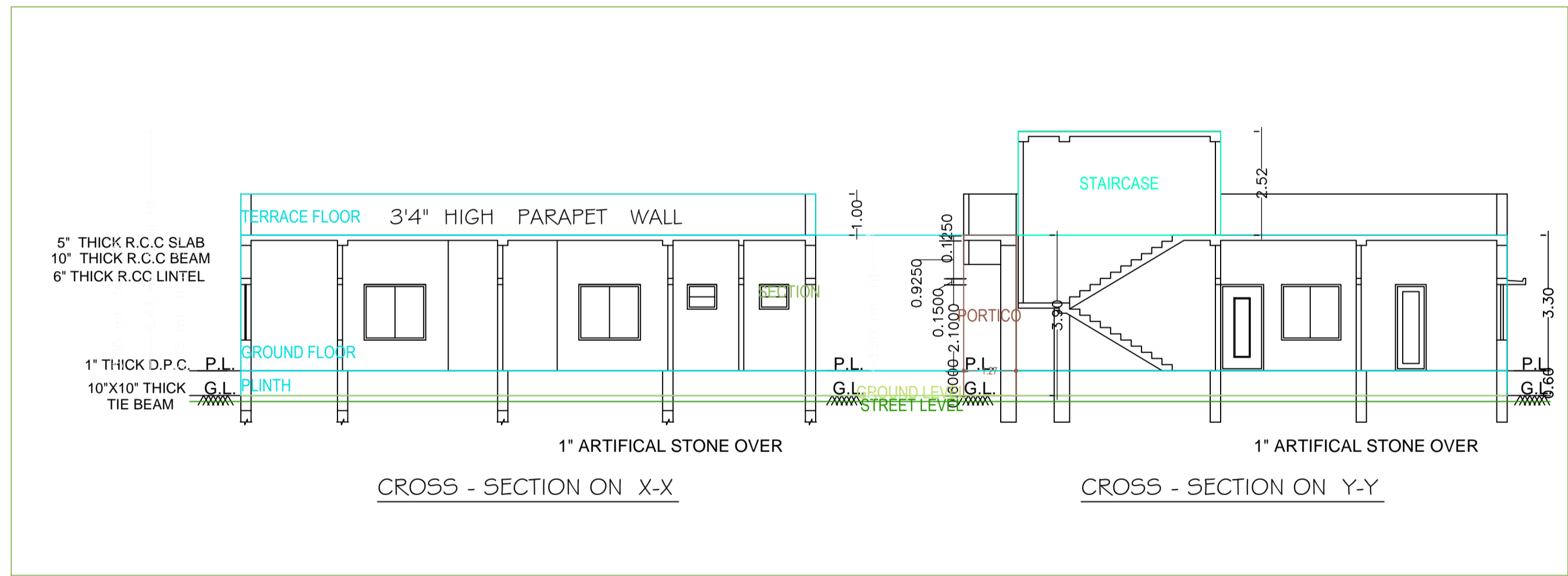

PROJECT

PROPOSED RESIDENTIAL BUILDING FOR SRI KRISHNA KISHOR PRASAD SINHA S/O INDRA DEO PRASAD SINHA & SMT. SONIA SINHA W/O SRI KRISHNA DEO PRASAD SINHA

CLIENT

PROPOSED RESIDENTIAL BUILDING FOR SRI KRISHNA KISHOR PRASAD SINHA S/O INDRA DEO PRASAD SINHA & SMT. SONIA SINHA W/O SRI KRISHNA DEO PRASAD SINHA , LAND UNDER MOUZA :- SALONATARPUR , NO-253, WARD-15, J.B. NO- 21/3432 , PART OF T.P.PLOT NO- 286, DIST-DEOGHAR, JHARKHAND.

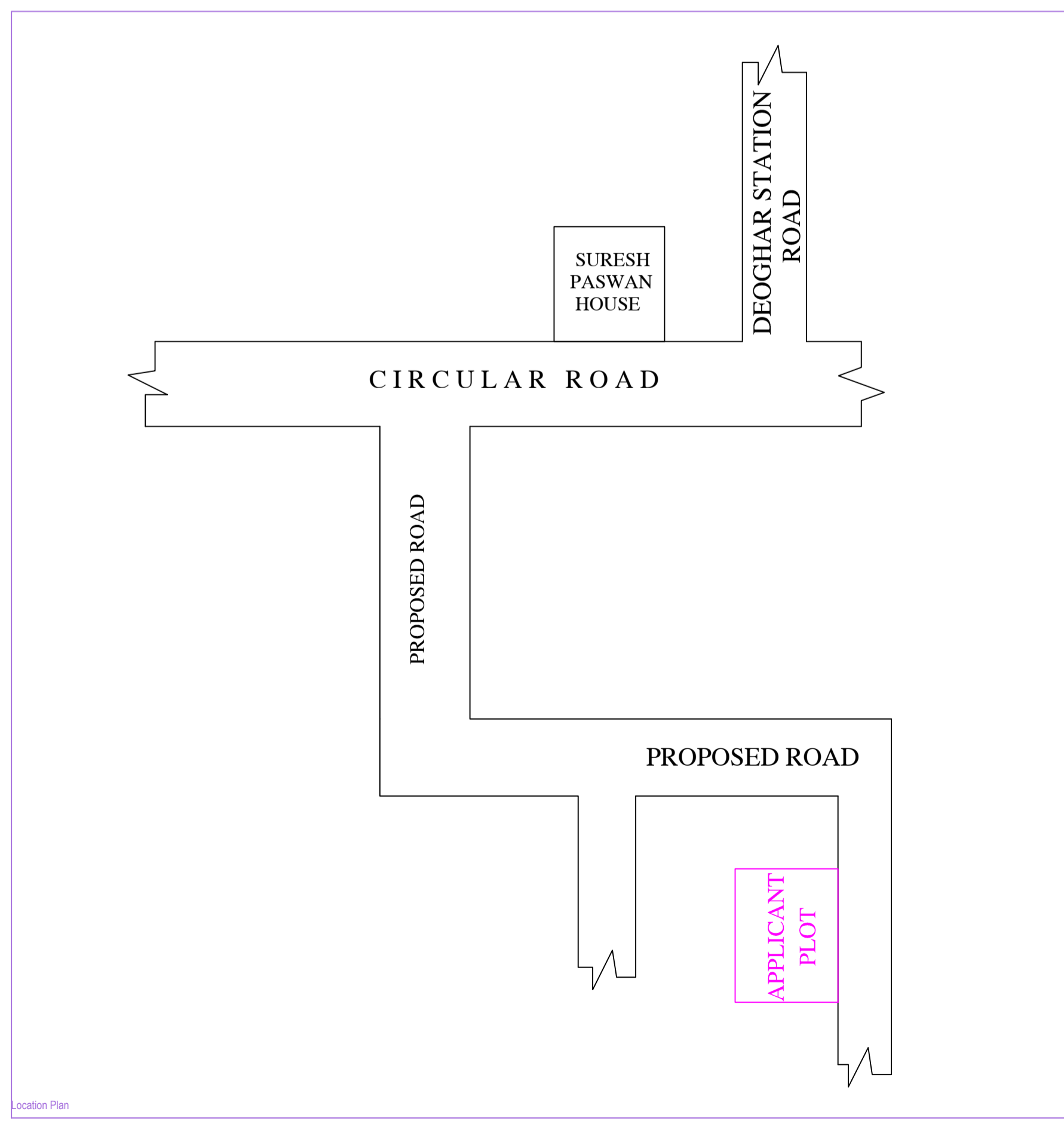
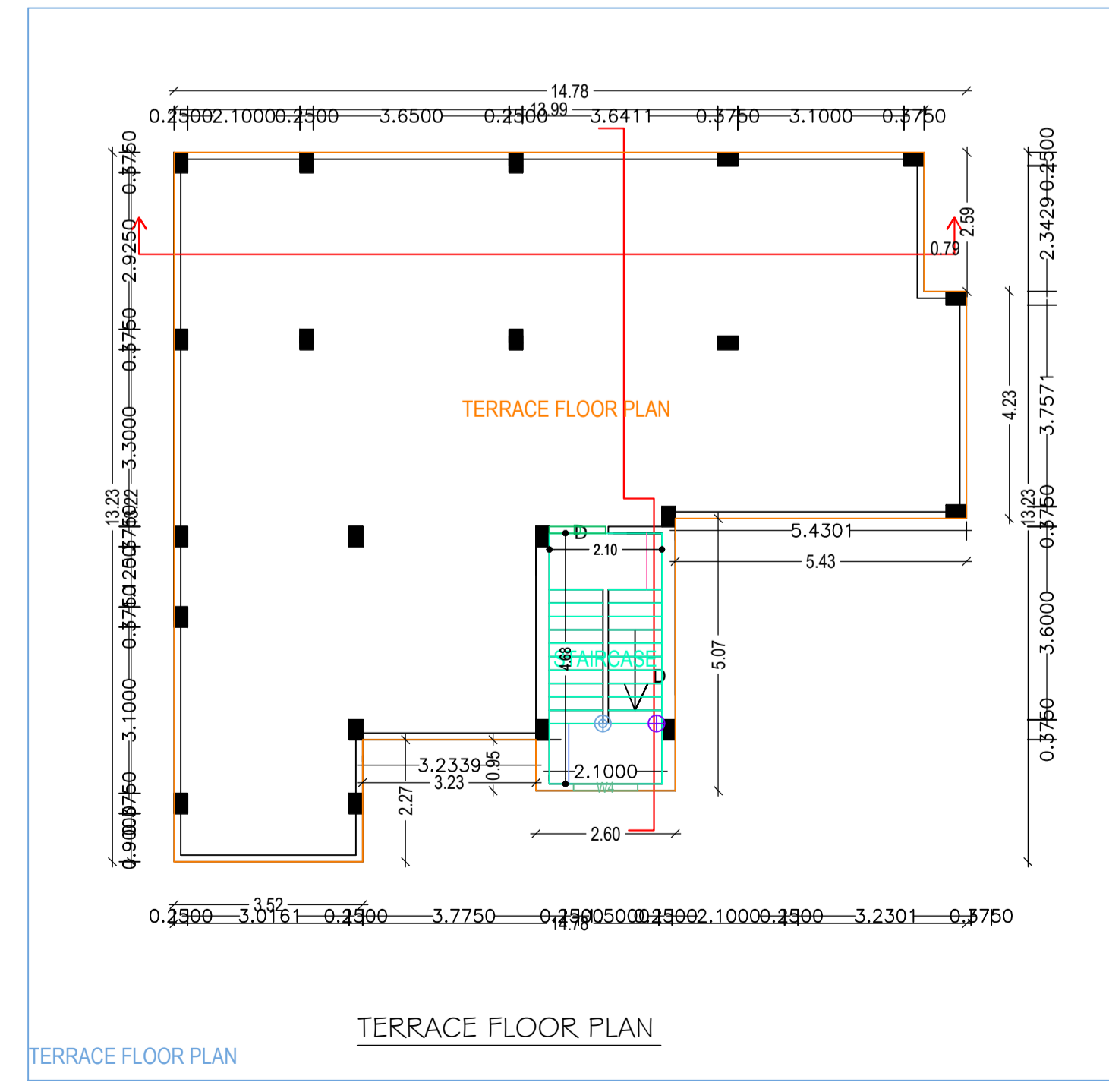
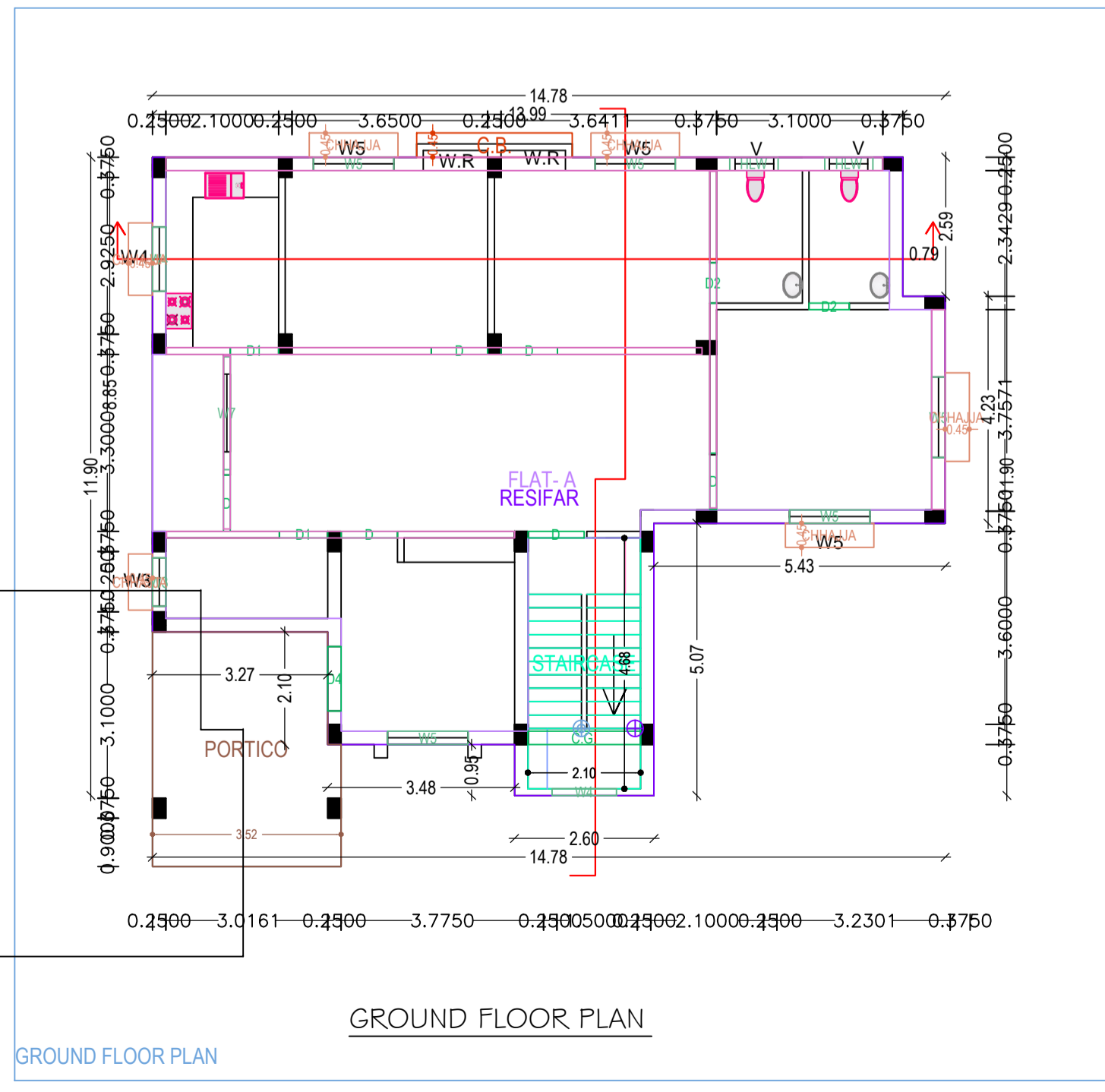

DESIGNED & CHECKED BY	UJJAWAL KUMAR	Sheet
DRAWN	NASSIR AHMAD	01
ISSUE ONLY FOR Submission .		