

PLAN OF LAND UNDER MOURA! - NILKANTHPUR
@ NOORPUR NO! - 415, NITZHIN DEOGHAR
MAGAR NISAM WARD NO! - 22 J.B. NO! - 236/1.
PART OF T.P. PLOT NO! - 24 & 25. SUB PLOT
NO! - 48/1 AREA! - 1633 sqft SHOWN IN RED
COLOUR BELONGS TO SRI SAVITA DEVI W/O
SRI YUGAL KISHOR SHARMA F. NOW SOLD TO
SRI RUBY KUMARI W/O DR. SHYAM SUNDER
SINGH OF SHRINIKET APARTMENT GANGDIRI
COMPLEX KADMA NEAR BHAIJA PARK KADMA,
JAMSHEDPUR.

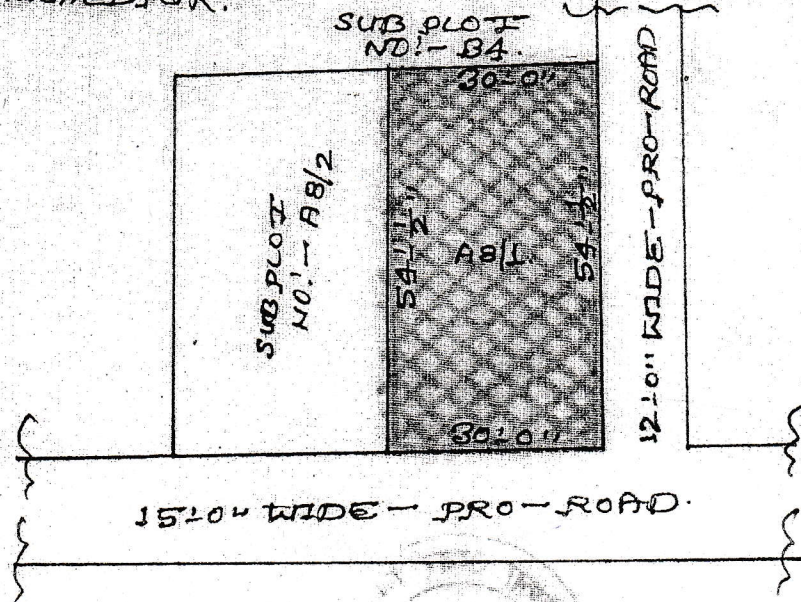

21/06/12

PART OF T.P. PLOT NO! - 24, AREA! - 800 sqft
 PART OF T.P. PLOT NO! - 25 AREA! - 833 sqft
 TOTAL AREA! - 1633 sqft (3.754 DEC)

रुबी कुमारी

SITE: 7115
 STARY (REGD NO. 22570)
 DIVT. OF JHARKHANE
 TECHARI JHARKHANE 27/06/12