

SPACE FOR R.M.C SEAL

This is certify that the structure design is in accordance with the latest I-S code (I-S 875:-5456-2002, I-S 1893-2000) for design & loading conditions (Seismic/wind/dead/live) and other all parameters are taken in account for safety of the structure.

- BRIEF SPACEFICATION**
- BRICK WORK IN FOUNDATION & SUPERSTRUCTURE.
 - FIRST CLASS BRICK WORK IN CEMENT MORTAR (1:1:6)
 - D.P.C.---" D.P.C. IN CEMENT CONCRETE (1:2:4).
 - FLOOR----- (a) 1" I.P.S. (b) MOSAIC FLOORING.
 - ROOF----- 5" THK. R.C.C. ROOF (1:1.5:3)
 - LINTEL BAND AT 3' LVL -- 6" THK. R.C.C. LINTEL (1:1.5:3)
 - STAIRS RISE-- 6", TREAD-- 10"
 - DOORS D-3'3"x7'0", D1-3'0"x7'0", D2-2'6"x7'0"
 - WINDOWS ----- W-5'0"x4'0", W1-4'0"x4'0", W2-2'6"x4'0"
 - VENTS ----- 2'0"x2'0"
 - SAL WOOD FRAME & PAISAL WOOD SHUTTERS SHALL BE USED FOR DOOR.
 - ALUMINIUM GLAZED WINDOW AND VENTILATORS WITH GUARD BARS SHALL BE USED.
 - I.P.S. FLOOR SHALL BE USED OVER R.C.C. SLAB/P.C.C.
 - ALL MASONARY SURFACES SHALL BE PLASTERED WITH CEMENT MORTAR 1:6 R.C.C.WITH CEMENT MORTAR 1:4 IN ROOF.
 - ALL STEEL AND WOOD WORK SHALL BE PAINTED WITH SYNTHETIC PAINT.
 - ALL SANITARY AND ELECTRICAL FITTINGS SHALL BE OF STANDERD AND COMMERCIAL QUALITY.

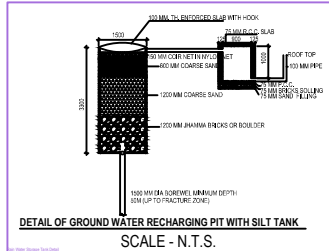
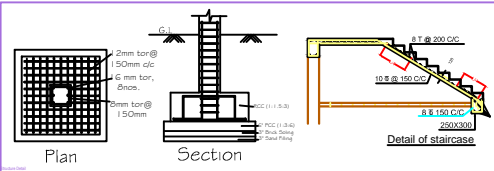
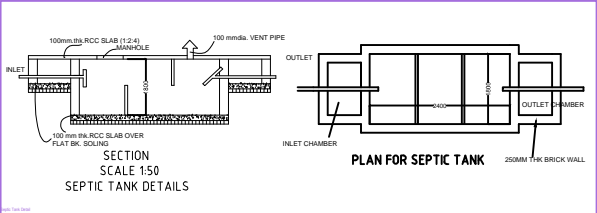

SCHEDULE OF DOORS AND WINDOWS

S.No	Type	Width	Height	Lintel	Description
1	D	1050	2100	2100	shutter
2	D1	975	2100	2100	double shutter panel door
3	D2	900	2100	2100	single shutter panel door
4	D3	750	2100	2100	single shutter panel door
5	D4	1800	2100	2100	Fully glazed door
6	D5	1200	2100	2100	double shutter panel door
7	W	1200	1200	2100	4 leaf glazed shutter
8	V	600	600	2100	ventilation

PROJECT

PROPOSED COMMERCIAL BUILDING FOR SRI SOMNATH MUKHERJEE S/O LATE DR. ASHUTOSH MUKHERJEE

CLIENT

PROPOSED COMMERCIAL BUILDING FOR SRI SOMNATH MUKHERJEE S/O LATE DR. ASHUTOSH MUKHERJEE, LAND UNDER MOUZA :- SHYAMGANJ, NO. - 413, PART OF T.P. PLOT NO.-536, SUB PLOT NO.-536/1, J.B. NO.- 351/3294/1, WARD NO.- 12, DISTT- DEOGHAR, JHARKHAND.

DESIGNED & CHECKED BY	ASHOK KUMAR JHA	sheet
DRAWN	NASSIR AHMAD	01
ISSUE ONLY FOR Submission		

ARCHITECT

CLIENT

