

PLAN OF LAND UNDER MOUZA:- SHYAMGANJ NO-413 WITHIN
 DEOGHAR NAGAR NIGAM WARD NO-21 J.B. NO-351/3294/1
 PART OF T.P. PLOT NO-536 SUBPLOT NO-536/1 AREA:-5062
 SQ. SHOWN IN RED COLOUR BELONG'S TO MAYA MUKHARJEE
 WID WATE DT. ASHUTOSH MUKHARJEE & NOW GIFT IN FAVOUR
 OF SRI SOMNATH MUKHARJEE S/D WATE DT. ASHUTOSH
 MUKHARJEE OF NETAJEE ROAD, NEAR L.I.C. OFFICE, DEOGHAR.

20

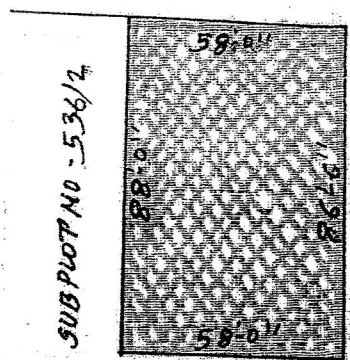

SAIL BALA ROY
 ROAD.



P.P. SINHA
 SUBPLOT NO -
 536/15 & 536/16

NETAJEE ROAD.

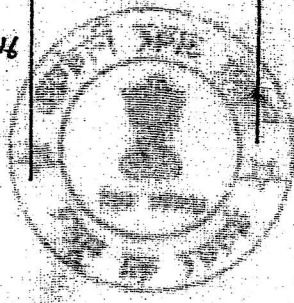

Handwritten signature:
 29/11/2014

Large handwritten scribble and signature at the bottom left, possibly including the name 'Shamli' and other illegible text.