

SPACE FOR RUC SEAL

This is to certify that the structure design is in accordance with the latest I.S. code of practice.

BRIEF SPECIFICATION

1. BUILDING TO BE CONSTRUCTED AS SUPERSTRUCTURE.
2. BUILDING CLASS WORKS IN CONCRETE WORKING (I.S. 456).
3. S.P.C. - S.P.C. IN CONCRETE (CONCRETE I.S. 456).
4. FINISH - AS PER I.S. 2700.
5. ROOF - AS PER I.S. 4763.
6. DESIGN BASIS OF COL. - PER I.S. 456 (I.S. 456).
7. DESIGN BASIS OF WALL - PER I.S. 456 (I.S. 456).
8. DESIGN BASIS OF FLOOR - PER I.S. 456 (I.S. 456).
9. DESIGN BASIS OF STAIR - PER I.S. 456 (I.S. 456).
10. DESIGN BASIS OF ROOF - PER I.S. 456 (I.S. 456).
11. DESIGN BASIS OF FOUNDATION - PER I.S. 456 (I.S. 456).
12. DESIGN BASIS OF RETAINING WALL - PER I.S. 456 (I.S. 456).
13. DESIGN BASIS OF STRUCTURAL STEELWORK - PER I.S. 456 (I.S. 456).
14. DESIGN BASIS OF STRUCTURAL STEELWORK - PER I.S. 456 (I.S. 456).
15. DESIGN BASIS OF STRUCTURAL STEELWORK - PER I.S. 456 (I.S. 456).
16. DESIGN BASIS OF STRUCTURAL STEELWORK - PER I.S. 456 (I.S. 456).
17. DESIGN BASIS OF STRUCTURAL STEELWORK - PER I.S. 456 (I.S. 456).
18. DESIGN BASIS OF STRUCTURAL STEELWORK - PER I.S. 456 (I.S. 456).
19. DESIGN BASIS OF STRUCTURAL STEELWORK - PER I.S. 456 (I.S. 456).
20. DESIGN BASIS OF STRUCTURAL STEELWORK - PER I.S. 456 (I.S. 456).

SCHEDULE OF DOORS AND WINDOWS

Sl. No.	Door / Window	Quantity	Description
1	Door	1	Door
2	Window	1	Window
3	Door	1	Door
4	Window	1	Window
5	Door	1	Door
6	Window	1	Window
7	Door	1	Door
8	Window	1	Window
9	Door	1	Door
10	Window	1	Window

PROJECT
PROPOSED FOUR-STOREY RESIDENTIAL BUILDING OF SATSANG.

CLIENT
PROPOSED FOUR-STOREY RESIDENTIAL BUILDING OF SATSANG.
S.P. NO. 100A, BHATA NO. 104, 104/1, THANA NO. 100, THANA & DISTT. DEOGHAR, JHARKHAND.

DESIGNER
Name: [Blank] Scale: [Blank] Date: [Blank]

ARCHITECT **CLIENT**

PRODUCED BY AN AUTODESK EDUCATIONAL PRODUCT

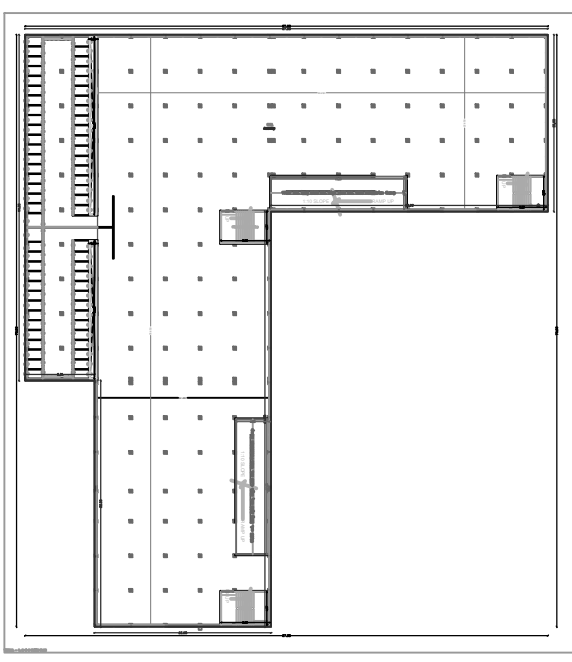
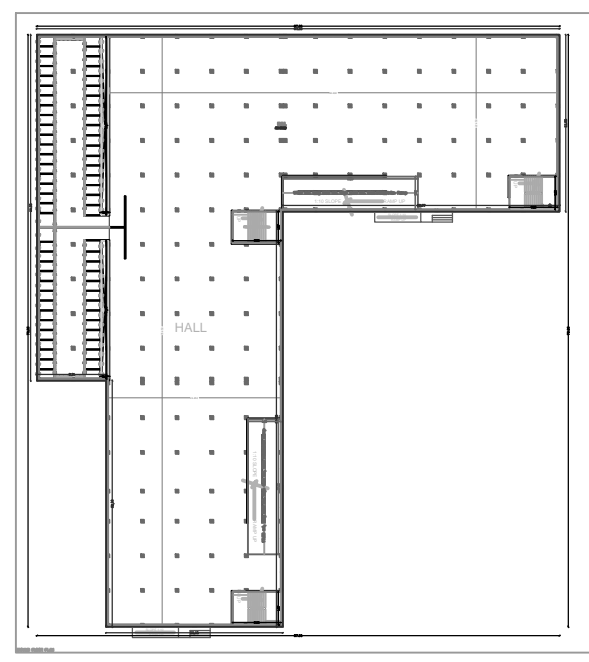

SPACE FOR RUC SEAL

This is to certify that the structure design is in accordance with the latest I.S. code of practice.

BRIEF SPECIFICATION

1. BUILDING TO BE CONSTRUCTED AS SUPERSTRUCTURE.
2. BUILDING CLASS WORKS IN CONCRETE WORKING (I.S. 456).
3. S.P.C. - S.P.C. IN CONCRETE (CONCRETE I.S. 456).
4. FINISH - AS PER I.S. 2700.
5. ROOF - AS PER I.S. 4763.
6. DESIGN BASIS OF COL. - PER I.S. 456 (I.S. 456).
7. DESIGN BASIS OF WALL - PER I.S. 456 (I.S. 456).
8. DESIGN BASIS OF FLOOR - PER I.S. 456 (I.S. 456).
9. DESIGN BASIS OF STAIR - PER I.S. 456 (I.S. 456).
10. DESIGN BASIS OF ROOF - PER I.S. 456 (I.S. 456).
11. DESIGN BASIS OF FOUNDATION - PER I.S. 456 (I.S. 456).
12. DESIGN BASIS OF RETAINING WALL - PER I.S. 456 (I.S. 456).
13. DESIGN BASIS OF STRUCTURAL STEELWORK - PER I.S. 456 (I.S. 456).
14. DESIGN BASIS OF STRUCTURAL STEELWORK - PER I.S. 456 (I.S. 456).
15. DESIGN BASIS OF STRUCTURAL STEELWORK - PER I.S. 456 (I.S. 456).
16. DESIGN BASIS OF STRUCTURAL STEELWORK - PER I.S. 456 (I.S. 456).
17. DESIGN BASIS OF STRUCTURAL STEELWORK - PER I.S. 456 (I.S. 456).
18. DESIGN BASIS OF STRUCTURAL STEELWORK - PER I.S. 456 (I.S. 456).
19. DESIGN BASIS OF STRUCTURAL STEELWORK - PER I.S. 456 (I.S. 456).
20. DESIGN BASIS OF STRUCTURAL STEELWORK - PER I.S. 456 (I.S. 456).

SCHEDULE OF DOORS AND WINDOWS

Sl. No.	Door / Window	Quantity	Description
1	Door	1	Door
2	Window	1	Window
3	Door	1	Door
4	Window	1	Window
5	Door	1	Door
6	Window	1	Window
7	Door	1	Door
8	Window	1	Window
9	Door	1	Door
10	Window	1	Window

PROJECT
PROPOSED FOUR-STOREY RESIDENTIAL BUILDING OF SATSANG.

CLIENT
PROPOSED FOUR-STOREY RESIDENTIAL BUILDING OF SATSANG.
S.P. NO. 100A, BHATA NO. 104, 104/1, THANA NO. 100, THANA & DISTT. DEOGHAR, JHARKHAND.

DESIGNER
Name: [Blank] Scale: [Blank] Date: [Blank]

ARCHITECT **CLIENT**

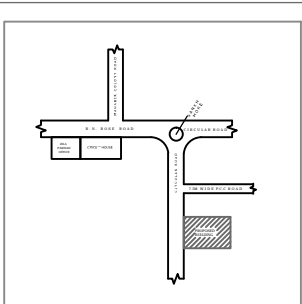
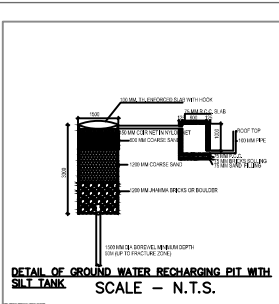
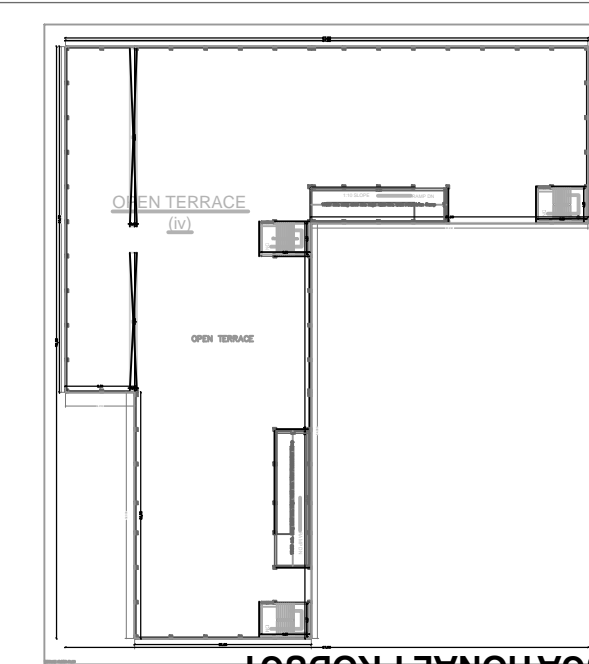

SPACE FOR RUC SEAL

This is to certify that the structure design is in accordance with the latest I.S. code of practice.

BRIEF SPECIFICATION

1. BUILDING TO BE CONSTRUCTED AS SUPERSTRUCTURE.
2. BUILDING CLASS WORKS IN CONCRETE WORKING (I.S. 456).
3. S.P.C. - S.P.C. IN CONCRETE (CONCRETE I.S. 456).
4. FINISH - AS PER I.S. 2700.
5. ROOF - AS PER I.S. 4763.
6. DESIGN BASIS OF COL. - PER I.S. 456 (I.S. 456).
7. DESIGN BASIS OF WALL - PER I.S. 456 (I.S. 456).
8. DESIGN BASIS OF FLOOR - PER I.S. 456 (I.S. 456).
9. DESIGN BASIS OF STAIR - PER I.S. 456 (I.S. 456).
10. DESIGN BASIS OF ROOF - PER I.S. 456 (I.S. 456).
11. DESIGN BASIS OF FOUNDATION - PER I.S. 456 (I.S. 456).
12. DESIGN BASIS OF RETAINING WALL - PER I.S. 456 (I.S. 456).
13. DESIGN BASIS OF STRUCTURAL STEELWORK - PER I.S. 456 (I.S. 456).
14. DESIGN BASIS OF STRUCTURAL STEELWORK - PER I.S. 456 (I.S. 456).
15. DESIGN BASIS OF STRUCTURAL STEELWORK - PER I.S. 456 (I.S. 456).
16. DESIGN BASIS OF STRUCTURAL STEELWORK - PER I.S. 456 (I.S. 456).
17. DESIGN BASIS OF STRUCTURAL STEELWORK - PER I.S. 456 (I.S. 456).
18. DESIGN BASIS OF STRUCTURAL STEELWORK - PER I.S. 456 (I.S. 456).
19. DESIGN BASIS OF STRUCTURAL STEELWORK - PER I.S. 456 (I.S. 456).
20. DESIGN BASIS OF STRUCTURAL STEELWORK - PER I.S. 456 (I.S. 456).

SCHEDULE OF DOORS AND WINDOWS

Sl. No.	Door / Window	Quantity	Description
1	Door	1	Door
2	Window	1	Window
3	Door	1	Door
4	Window	1	Window
5	Door	1	Door
6	Window	1	Window
7	Door	1	Door
8	Window	1	Window
9	Door	1	Door
10	Window	1	Window

PROJECT
PROPOSED FOUR-STOREY RESIDENTIAL BUILDING OF SATSANG.

CLIENT
PROPOSED FOUR-STOREY RESIDENTIAL BUILDING OF SATSANG.
S.P. NO. 100A, BHATA NO. 104, 104/1, THANA NO. 100, THANA & DISTT. DEOGHAR, JHARKHAND.

DESIGNER
Name: [Blank] Scale: [Blank] Date: [Blank]

ARCHITECT **CLIENT**

PRODUCED BY AN AUTODESK EDUCATIONAL PRODUCT