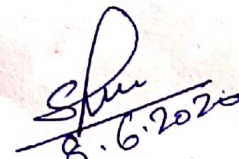

AMIN'S REPORT

File No. DG.MC/BP/0013/W18/2020
Name of Applicant Kamleshwar Dutt Dwary
LTP Name Ramesh chandra
Site Address Jhounsagarhi
Name of Mouza Jhounsagarhi
Thana No. 582
Plot No. :- 631 (T.P plot)
Jamabandi No. :- 722
Area as per deed :- 8710 Sajt
Area as per Physical Measurement :- 8683 Sajt

Signature of Amin

Deoghar Municipal Corporation,
Deoghar

N PLAN OF LAND UNDER MAUZA - JHOUNSAGARHI No-582
P.S, DIST- DEOGHAR, PART OF T.P PLOT No - 631
UNDER J.B No - PART AREA 8683 SQFT
LAND SHOWN IN RED COLOUR POSSESSED BY SRI
W E KAMLESHWAR DUTT DWARY

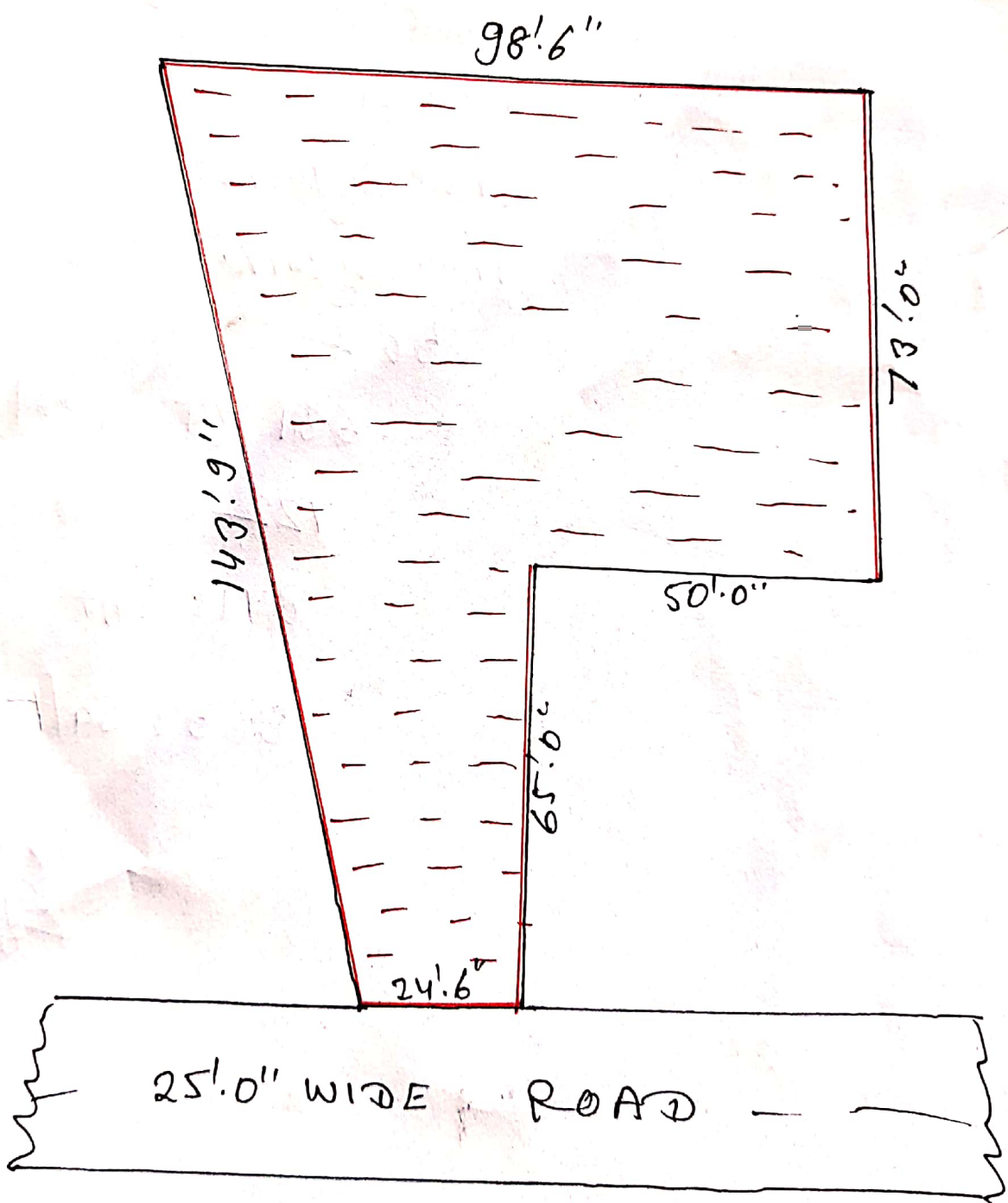

[Signature]
8.6.2020