

Project Title : NAROTTAM KUMAR MISHRA

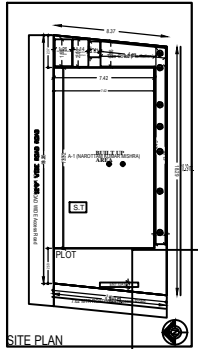
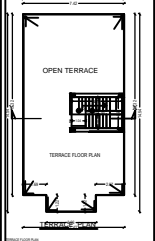
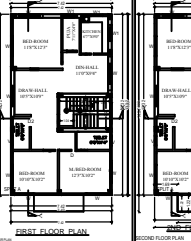
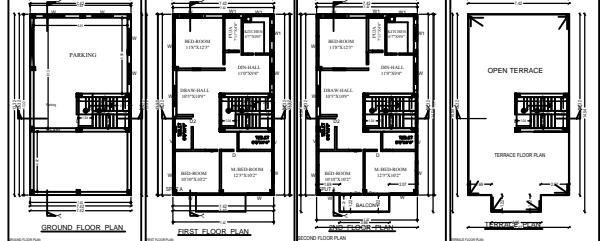
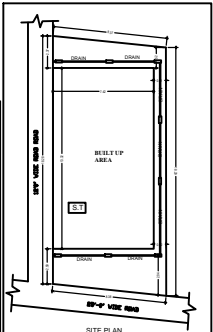
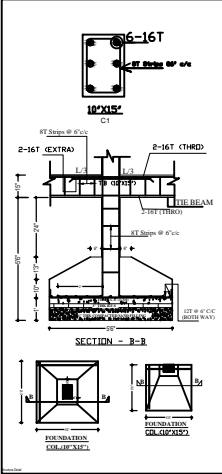
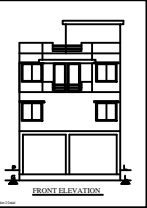
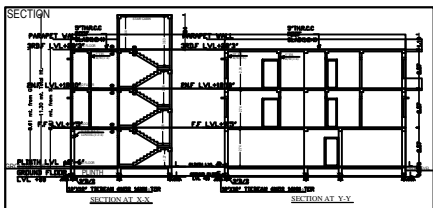
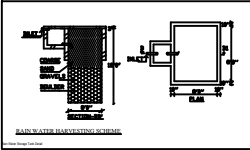
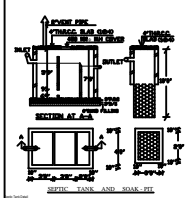
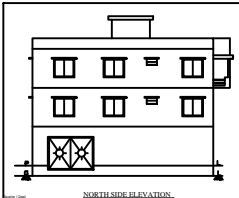

N-12'-0" WIDE PROPOSED ROAD
 S-LAND OF RUPCHANDRAMMER
 E-LAND OF NARAI ANSHAN RIA
 W-25'-0" WIDE ROAD

SET BACK
 FRONT SET BACK-8'-0"
 REAR SET BACK-5'-0"
 RIGHT SET BACK-7'-0"
 LEFT SET BACK-N/E

AREA STATEMENT
 AREA OF LAND AS PER DEED :-1650.00 SFT
 AREA OF LAND :-1650.00 SFT
G.F. BUILT UP AREA :- 1063.00 SFT
F.F. BUILT UP AREA :- 1063.00 SFT
S.F. BUILT UP AREA :- 1111.00 SFT

G.F. COVERAGE AREA :-64.81%
 F.A.R :-1.32
 TOTAL BUILDING HEIGHT :- 28'-3"

PLAN ELEVATION & DETAILS DRAWING
 OF RESIDENTIAL BUILDING BY SRI
 NAROTTAM KUMAR MISHRA S/O SRI DINESH
 CHANDRA MISHRA, UNDER NOGA - NI,
 KANT HPER#NOORPUR NO-415 WARD NO-2,
 P.E. NO-1163 PART OF T.PRICT. NO-94
 UNDER DIODHAR NAGAR NIGAM

OWNER SING

CONSULTANT - SRI CONSTRUCTION &
 CONSULTANTS
 OFFICE :- 62 Bhub. And Sree Sankar Road
 Behind Of Max Latha Hospital
 Durgam Charkhand,
 Hyderabad-500002

SCALE - 1:500

GENERAL INFORMATION	
Project Name	NAROTTAM KUMAR MISHRA
Client Name	SRI CONSTRUCTION & CONSULTANTS
Plot No	1163
Ward No	415
Area of Land	1650.00 SFT
G.F. Built Up Area	1063.00 SFT
F.F. Built Up Area	1063.00 SFT
S.F. Built Up Area	1111.00 SFT
Area of Land as per Deed	1650.00 SFT
Area of Land	1650.00 SFT
G.F. Coverage Area	64.81%
F.A.R	1.32
Total Building Height	28'-3"
Set Back	Front: 8'-0", Rear: 5'-0", Right: 7'-0", Left: N/E
Foundation	IS 456
Concrete	M20
Steel	Fe 415
Soil	IS 1970
Wind	IS 875
Seismic	IS 1893
Water	IS 4610
Sanitation	IS 4610
Electricity	IS 1725
Fire	IS 8001
Other	IS 8001
Drawn By	
Checked By	
Approved By	
Date	

Schedule of Work

Sl. No.	Particulars	Quantity	Unit	Rate	Amount
1	Excavation	100	SFT	10	1000
2	Foundation	100	SFT	15	1500
3	Concrete	1000	SFT	20	20000
4	Steel	100	TONS	100	10000
5	Formwork	1000	SFT	5	5000
6	Paint	1000	SFT	5	5000
7	Plaster	1000	SFT	5	5000
8	Other	1000	SFT	5	5000
9	Total				45000

Schedule of Work

Sl. No.	Particulars	Quantity	Unit	Rate	Amount
1	Excavation	100	SFT	10	1000
2	Foundation	100	SFT	15	1500
3	Concrete	1000	SFT	20	20000
4	Steel	100	TONS	100	10000
5	Formwork	1000	SFT	5	5000
6	Paint	1000	SFT	5	5000
7	Plaster	1000	SFT	5	5000
8	Other	1000	SFT	5	5000
9	Total				45000

MSHA Table No Building - 3 (NAROTTAM KUMAR MISHRA)

Sl. No.	Particulars	Quantity	Unit	Rate	Amount
1	Excavation	100	SFT	10	1000
2	Foundation	100	SFT	15	1500
3	Concrete	1000	SFT	20	20000
4	Steel	100	TONS	100	10000
5	Formwork	1000	SFT	5	5000
6	Paint	1000	SFT	5	5000
7	Plaster	1000	SFT	5	5000
8	Other	1000	SFT	5	5000
9	Total				45000