

Project Title: PROPOSED G+2 STORED R.C.C. RESIDENTIAL BUILDING FOR SMITA KUMARI

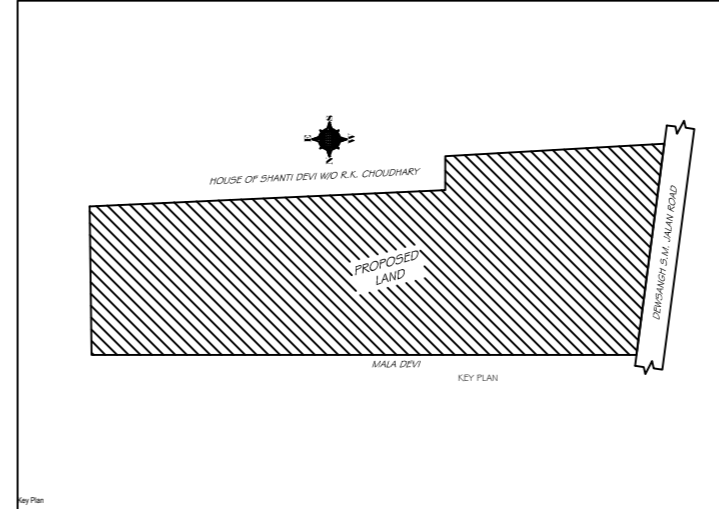
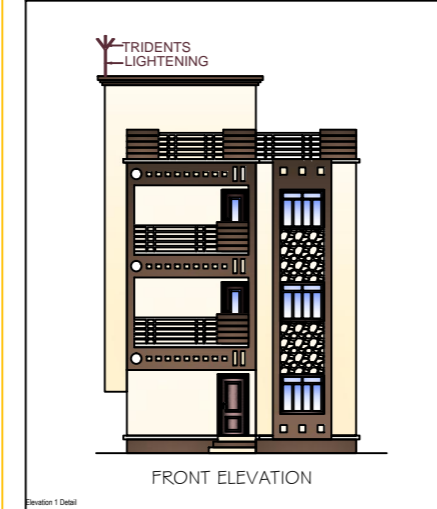
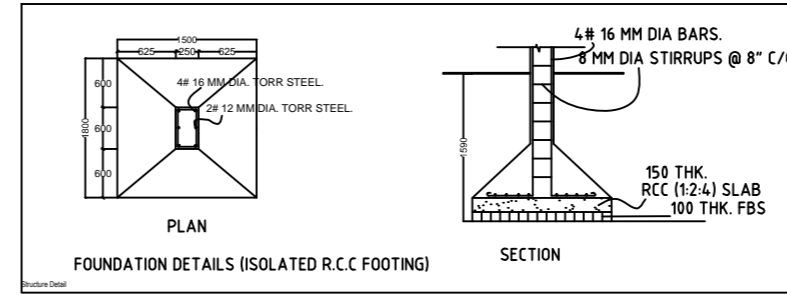
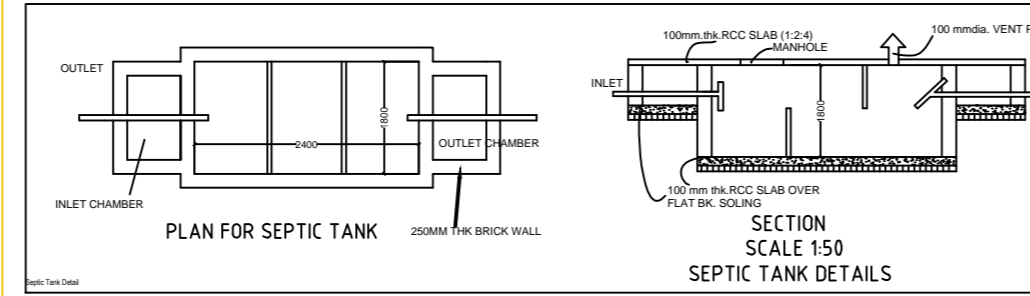

This is certify that the structure design is in accordance with the latest I-S code (I-S 875, I-S 456-2002, I-S 1893-2000) for design & loading conditions (Semi-rigid/elastic) and other all parameters are taken in account for safety of the structure.

BRIEF SPECIFICATION

- BRICK WORK IN FOUNDATION & SUPERSTRUCTURE.
- FIRST CLASS BRICK WORK IN CEMENT MORTAR (1:6)
- D.P.C. - D.P.C. IN CEMENT CONCRETE (1:2:4).
- FLOOR - (a) 1" I.P.S. (b) MOSAIC FLOORING.
- ROOF - 5 1/2" THK. R.C.C. ROOF (1:1.5:3)
- LINTEL BAND AT 3' LVL - 6" THK. R.C.C. LINTEL (1:1.5:3)
- STAIRS RISE - 6", TREAD - 10"
- DOORS - D-3'3"X7'0", D1-3'0"X7'0", D2-2'6"X7'0"
- WINDOWS - W-5'0"X4'0", W1-4'0"X4'0", W2-2'6"X4'0"
- VENTS - 2'0"X2'0"
- SAL WOOD FRAME & PAISAL WOOD SHUTTERS SHALL BE USED FOR DOOR.
- ALUMINIUM GLAZED WINDOW AND VENTILATORS WITH GUARD BARS SHALL BE USED.
- I.P.S. FLOOR SHALL BE USED OVER R.C.C. SLAB/P.C.C.
- ALL MASONARY SURFACES SHALL BE PLASTERED WITH CEMENT MORTAR 1:6 R.C.C. WITH CEMENT MORTAR 1:4 IN ROOF
- ALL STEEL AND WOOD WORK SHALL BE PAINTED WITH SYNTHETIC PAINT.
- ALL SANITARY AND ELECTRICAL FITTINGS SHALL BE OF STANDARD AND COMMERCIAL QUALITY.

SCHEDULE OF DOORS AND WINDOWS

Type	Width	Height	Lintel	Description
D	1050	2100	2100	shutter
D1	975	2100	2100	double shutter panel door
D2	900	2100	2100	single shutter panel door
D3	750	2100	2100	single shutter panel door
D4	1800	2100	2100	Fully glazed door
D5	1200	2100	2100	double shutter panel door
W	1200	1200	2100	4 leaf glazed shutter
V	600	600	2100	ventilation

CLIENT

PROPOSED RESIDENTIAL BUILDING FOR SMITA KUMARI W/O LATE RAJESH KUMAR GUPTA, LAND UNDER MOUZA :- BARIYARBANDHI, NO:- 400, WARD NO - 8, J.B. NO:- 3/3437/1, PLOT NO.- 387, T.P. PLOT NO.- 1291 (PART), WITHIN DEOGHAR NAGAR NIGAM, DISTT- DEOGHAR, JHARKHAND

DESIGNED & CHECKED BY	UJJAWAL KUMAR	sheet
DRAWN	NASSIR AHMAD	01
ISSUE ONLY FOR Submission.		

ARCHITECT CLIENT

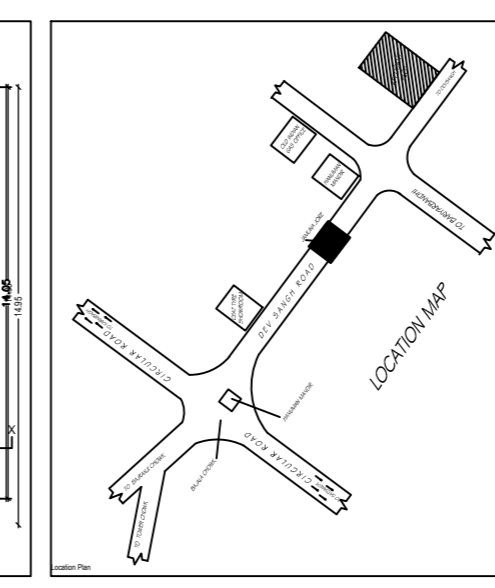
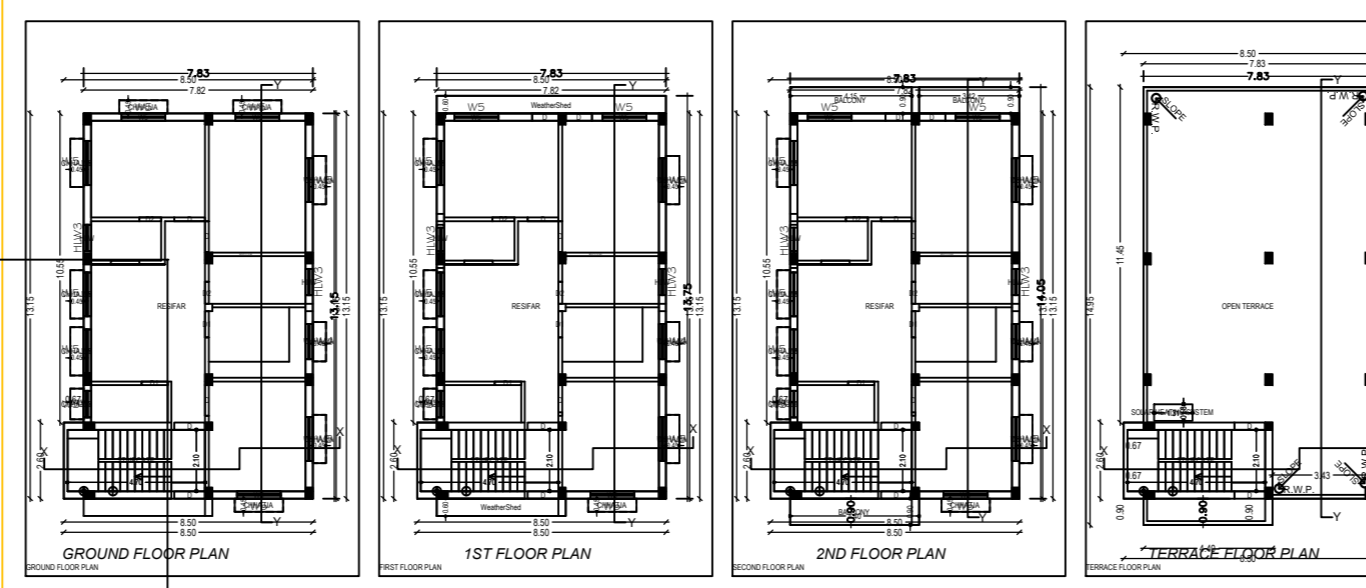
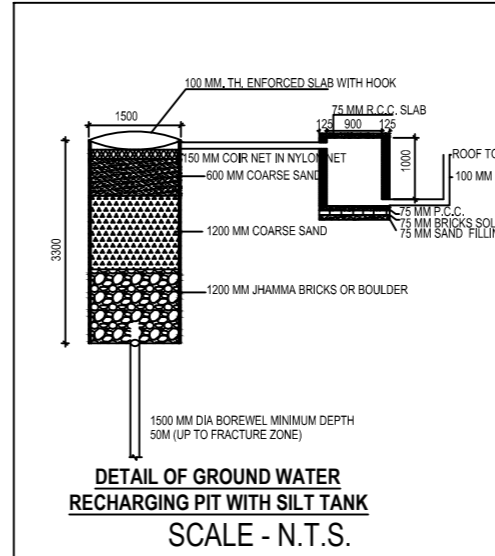
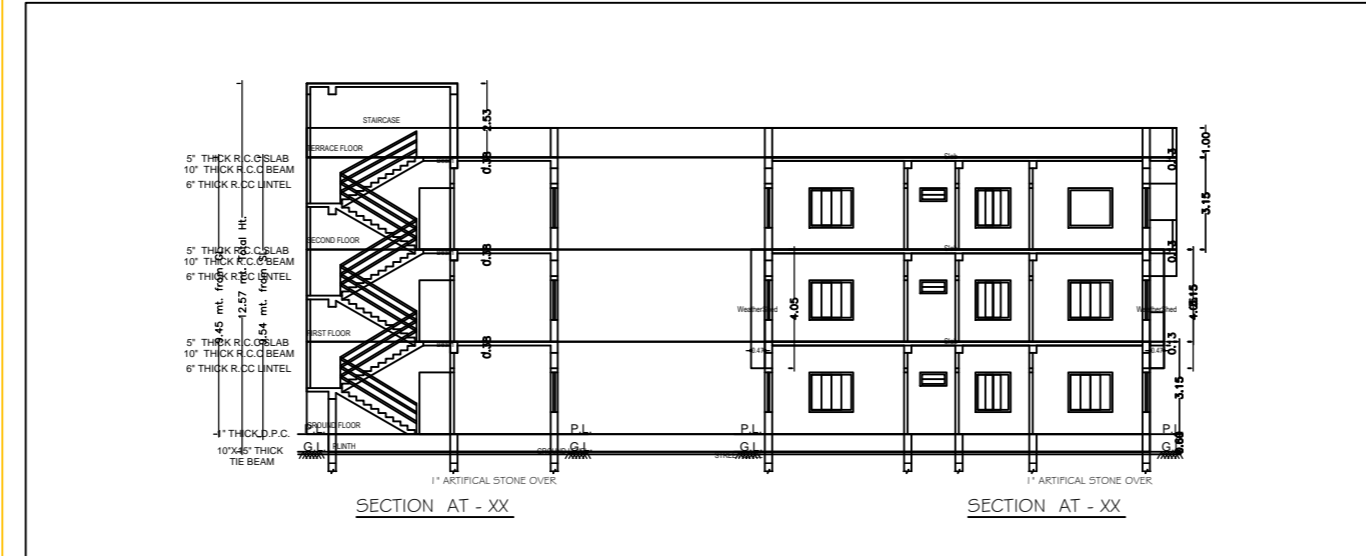
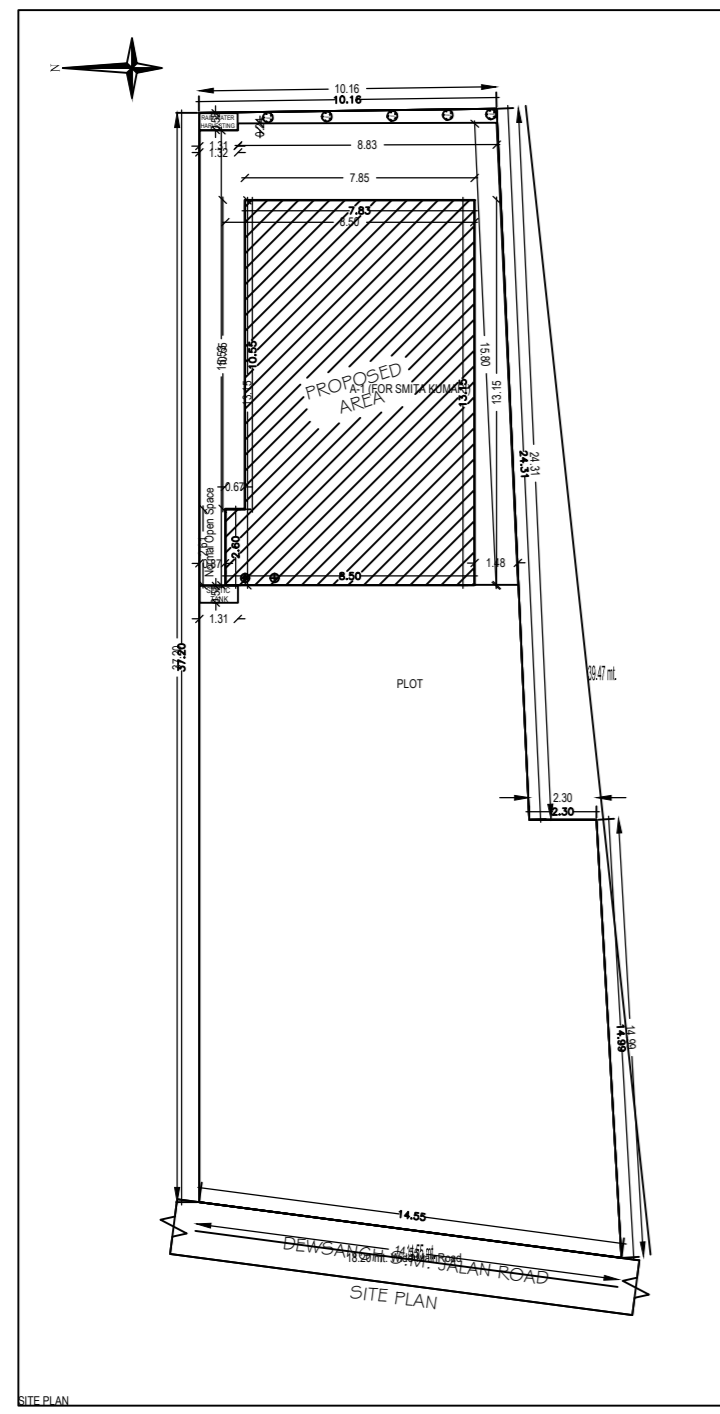

PROJECT NO.	12/28
DATE	20/01/2024
PROJECT NAME	PROPOSED G+2 STORED R.C.C. RESIDENTIAL BUILDING FOR SMITA KUMARI
CLIENT	SMITA KUMARI
DESIGNER	UJJAWAL KUMAR
DRAWN	NASSIR AHMAD
CHECKED	UJJAWAL KUMAR
DATE	20/01/2024
SCALE	AS SHOWN
PROJECT LOCATION	DEOGHAR, JHARKHAND
PROJECT NO.	12/28
DATE	20/01/2024
PROJECT NAME	PROPOSED G+2 STORED R.C.C. RESIDENTIAL BUILDING FOR SMITA KUMARI
CLIENT	SMITA KUMARI
DESIGNER	UJJAWAL KUMAR
DRAWN	NASSIR AHMAD
CHECKED	UJJAWAL KUMAR
DATE	20/01/2024
SCALE	AS SHOWN
PROJECT LOCATION	DEOGHAR, JHARKHAND

Color Index	Color
1	White
2	Grey
3	Black
4	Red
5	Green
6	Blue
7	Yellow
8	Pink
9	Brown
10	Orange
11	Purple
12	Light Blue
13	Light Green
14	Light Yellow
15	Light Purple
16	Light Brown
17	Light Orange
18	Light Pink
19	Light Grey
20	Light Blue-Grey
21	Light Green-Grey
22	Light Yellow-Grey
23	Light Purple-Grey
24	Light Brown-Grey
25	Light Orange-Grey
26	Light Pink-Grey
27	Light Grey-Grey
28	Light Blue-Black
29	Light Green-Black
30	Light Yellow-Black
31	Light Purple-Black
32	Light Brown-Black
33	Light Orange-Black
34	Light Pink-Black
35	Light Grey-Black
36	Light Blue-White
37	Light Green-White
38	Light Yellow-White
39	Light Purple-White
40	Light Brown-White
41	Light Orange-White
42	Light Pink-White
43	Light Grey-White
44	Light Blue-Black
45	Light Green-Black
46	Light Yellow-Black
47	Light Purple-Black
48	Light Brown-Black
49	Light Orange-Black
50	Light Pink-Black
51	Light Grey-Black
52	Light Blue-White
53	Light Green-White
54	Light Yellow-White
55	Light Purple-White
56	Light Brown-White
57	Light Orange-White
58	Light Pink-White
59	Light Grey-White
60	Light Blue-Black
61	Light Green-Black
62	Light Yellow-Black
63	Light Purple-Black
64	Light Brown-Black
65	Light Orange-Black
66	Light Pink-Black
67	Light Grey-Black
68	Light Blue-White
69	Light Green-White
70	Light Yellow-White
71	Light Purple-White
72	Light Brown-White
73	Light Orange-White
74	Light Pink-White
75	Light Grey-White
76	Light Blue-Black
77	Light Green-Black
78	Light Yellow-Black
79	Light Purple-Black
80	Light Brown-Black
81	Light Orange-Black
82	Light Pink-Black
83	Light Grey-Black
84	Light Blue-White
85	Light Green-White
86	Light Yellow-White
87	Light Purple-White
88	Light Brown-White
89	Light Orange-White
90	Light Pink-White
91	Light Grey-White
92	Light Blue-Black
93	Light Green-Black
94	Light Yellow-Black
95	Light Purple-Black
96	Light Brown-Black
97	Light Orange-Black
98	Light Pink-Black
99	Light Grey-Black
100	Light Blue-White

Building A (FOR SMITA KUMARI)

Item No.	Description	Quantity	Unit	Rate	Amount	Remarks
1	Concrete	100.00	m ³	100.00	10000.00	
2	Brick	10000.00	nos	100.00	1000000.00	
3	Steel	100.00	kg	100.00	10000.00	
4	Labour	1000.00	nos	100.00	100000.00	
5	Formwork	100.00	m ²	100.00	10000.00	
6	Transport	100.00	nos	100.00	10000.00	
7	Water	100.00	m ³	100.00	10000.00	
8	Electricity	100.00	nos	100.00	10000.00	
9	Other	100.00	nos	100.00	10000.00	
10	Total				1200000.00	

SCHEDULE OF JOINERY:

Item No.	Description	Quantity	Unit	Rate	Amount	Remarks
1	Door	10.00	nos	100.00	1000.00	
2	Window	20.00	nos	100.00	2000.00	
3	Shutter	10.00	nos	100.00	1000.00	
4	Other	10.00	nos	100.00	1000.00	
5	Total				5000.00	

SCHEDULE OF JOINERY:

Item No.	Description	Quantity	Unit	Rate	Amount	Remarks
1	Door	10.00	nos	100.00	1000.00	
2	Window	20.00	nos	100.00	2000.00	
3	Shutter	10.00	nos	100.00	1000.00	
4	Other	10.00	nos	100.00	1000.00	
5	Total				5000.00	

Summary Calculations Table:

Item	Area	Volume	Weight	Quantity	Rate	Amount
Concrete	100.00	100.00	100.00	100.00	100.00	10000.00
Brick	10000.00	10000.00	10000.00	10000.00	100.00	1000000.00
Steel	100.00	100.00	100.00	100.00	100.00	10000.00
Labour	1000.00	1000.00	1000.00	1000.00	100.00	100000.00
Formwork	100.00	100.00	100.00	100.00	100.00	10000.00
Transport	100.00	100.00	100.00	100.00	100.00	10000.00
Water	100.00	100.00	100.00	100.00	100.00	10000.00
Electricity	100.00	100.00	100.00	100.00	100.00	10000.00
Other	100.00	100.00	100.00	100.00	100.00	10000.00
Total						1200000.00

Unit/BUA Table for Building A (FOR SMITA KUMARI)

Item	Quantity	Unit	Rate	Amount
Concrete	100.00	m ³	100.00	10000.00
Brick	10000.00	nos	100.00	1000000.00
Steel	100.00	kg	100.00	10000.00
Labour	1000.00	nos	100.00	100000.00
Formwork	100.00	m ²	100.00	10000.00
Transport	100.00	nos	100.00	10000.00
Water	100.00	m ³	100.00	10000.00
Electricity	100.00	nos	100.00	10000.00
Other	100.00	nos	100.00	10000.00
Total				1200000.00