

Partition Plan of land under Panchayat - Thousagarhi
 within Seoghar to Municipal ward No. 15, Holding
 No. 222 P.B. No. 264 Partition between Sri
 Rakhal Tha and others. Scale 1" = 20' 0"

True Copy:

R/O

House of Sri Kedar Pal
 Keshori

Old Sarawan Road

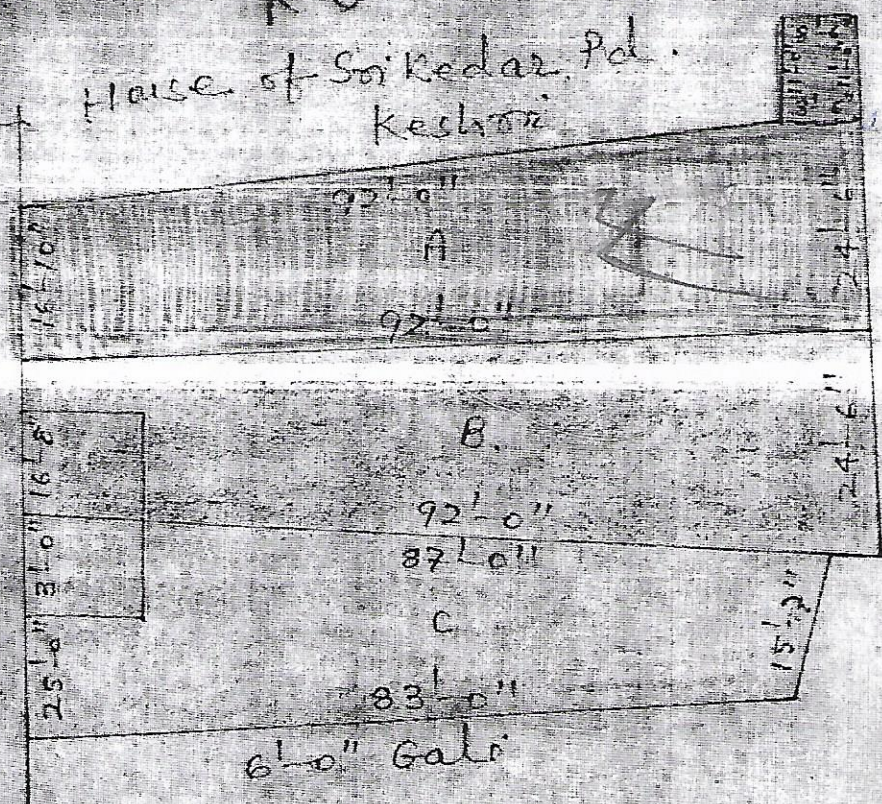

Sri Manoj Kumar Mandol
 and Sri Silep Kumar Mandol
 in front of Sri Rakhal Tha 7/9/98.
 Eo 31/1/98

SN.	Mark	Colour	Area	Name of Sharer.
1	A.	Red	1994 ¹ / ₆	Smt. Mandakini Devi
2	B.	Green	1893 ¹ / ₆	Sri Rakhal Tha
3	C.	Yellow	1734 ¹ / ₆	Sri Ashok Kr. Tha.

Traced by
 sd Herdev
 Singh
 16/9/93
 Assin.

ATTESTED

NOTARY REGD. NO. 225/02
 OF PAKHAND