

Project Title: PROPOSED G+2 STORED R.C.C. RESIDENTIAL BUILDING FOR SMT SUSHMA JHA

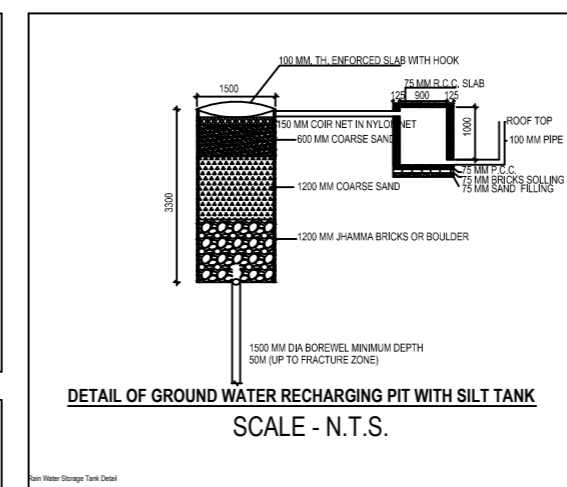

This is certify that the structure design is in accordance with the latest I-S code(-S 875)-S456-2002, I-S 1893-2000) for design & loading conditions (Seismic/wind/dead/live) and other all parameters are taken in account for safety of the structure.

- BRIEF SPECIFICATION**
- BRICK WORK IN FOUNDATION & SUPERSTRUCTURE.
  - FIRST CLASS BRICK WORK IN CEMENT MORTAR (1:6)
  - D.P.C. - D.P.C. IN CEMENT CONCRETE (1:2:4).
  - FLOOR - (a) 1" I.P.S. (b) MOSAIC FLOORING.
  - ROOF - 5" THK. R.C.C. ROOF (1:1.5:3)
  - LINTEL BAND AT 3' LVL - 6" THK. R.C.C. LINTEL (1:1.5:3)
  - STAIRS - RISE - 6", TREAD - 10"
  - DOORS - D-3'3"X7'0", D1-3'0"X7'0", D2-2'6"X7'0"
  - WINDOWS - W-5'0"X4'0", W1-4'0"X4'0", W2-2'6"X4'0"
  - VENTS - 2'0"X2'0"
  - SAL WOOD FRAME & PAISAL WOOD SHUTTERS SHALL BE USED FOR DOOR.
  - ALUMINIUM GLAZED WINDOW AND VENTILATORS WITH GUARD BARS SHALL BE USED.
  - I.P.S. FLOOR SHALL BE USED OVER R.C.C. SLAB/P.C.C.
  - ALL MASONRY SURFACES SHALL BE PLASTERED WITH CEMENT MORTAR 1:6 R.C.C. WITH CEMENT MORTAR 1:4 IN ROOF
  - ALL STEEL AND WOOD WORK SHALL BE PAINTED WITH SYNTHETIC PAINT.
  - ALL SANITARY AND ELECTRICAL FITTINGS SHALL BE OF STANDARD AND COMMERCIAL QUALITY.

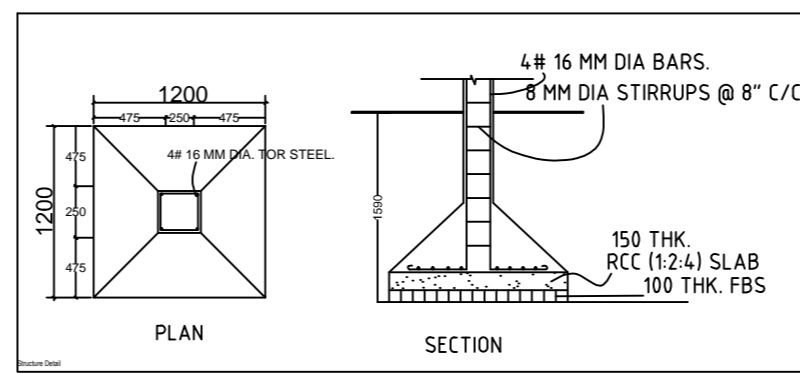
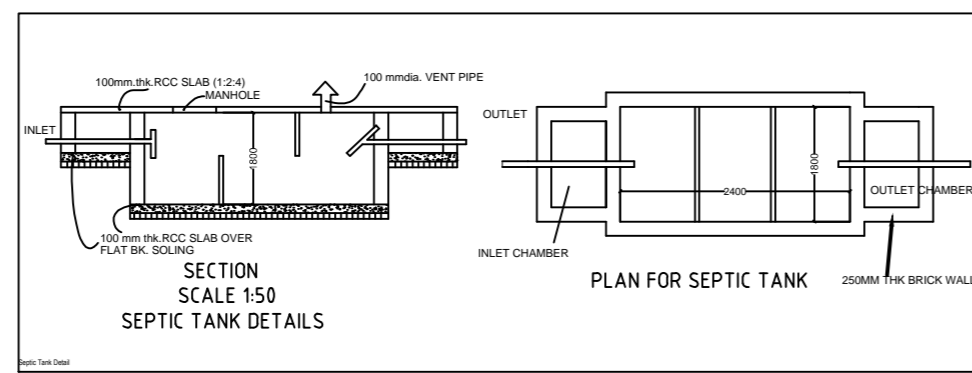
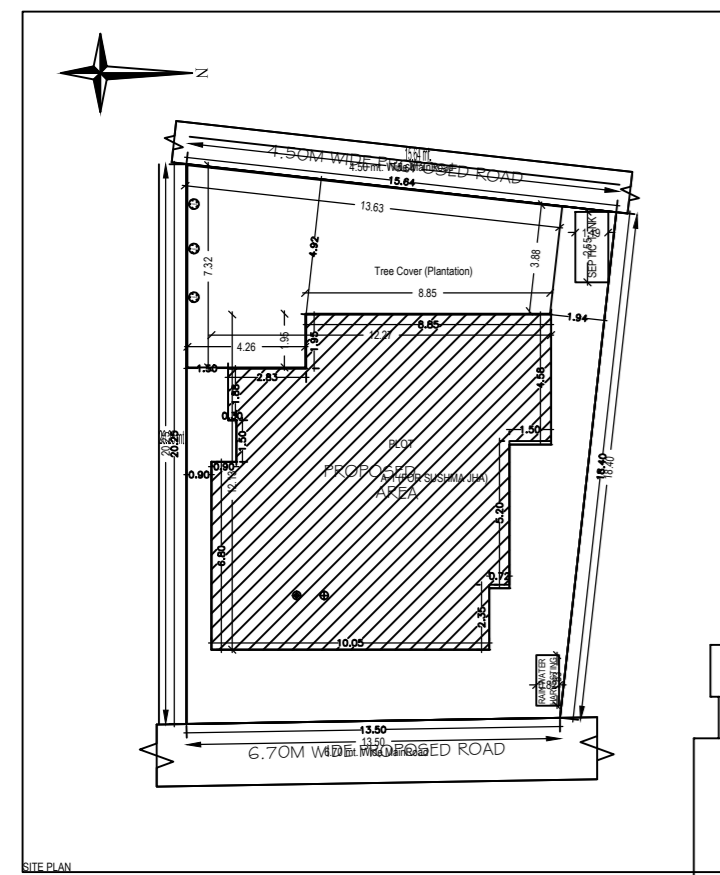
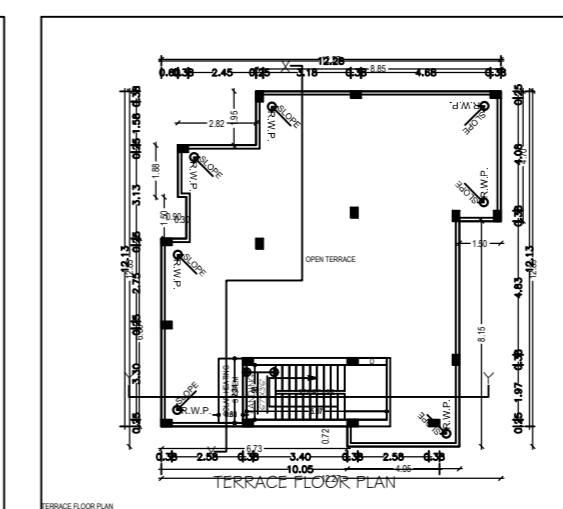
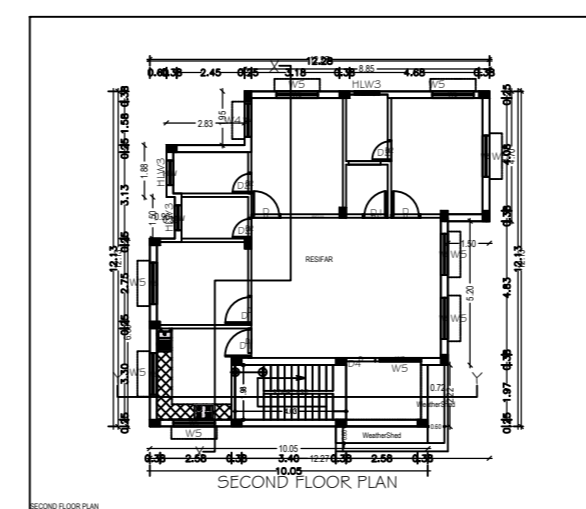
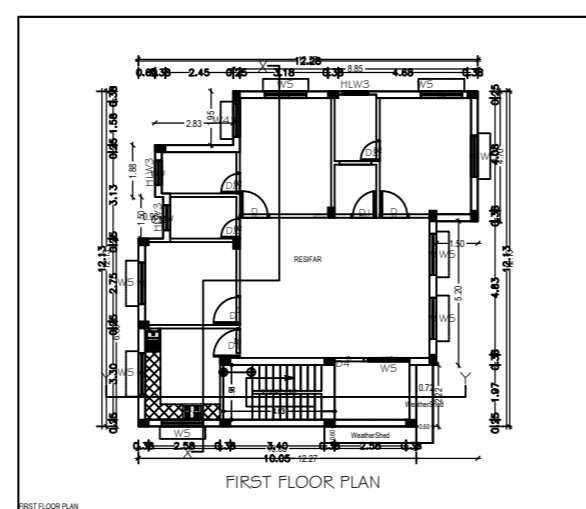
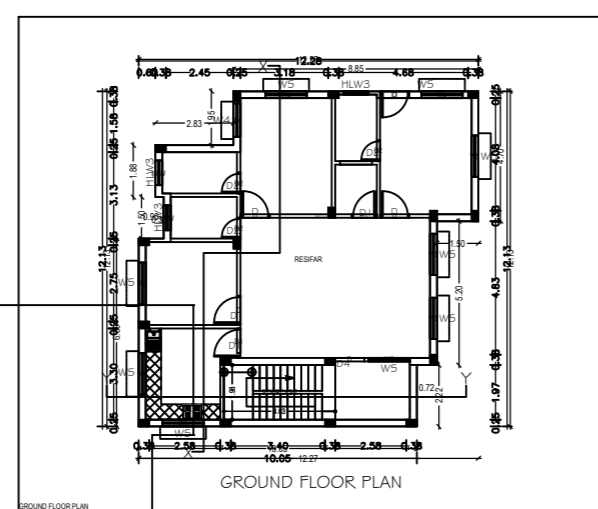
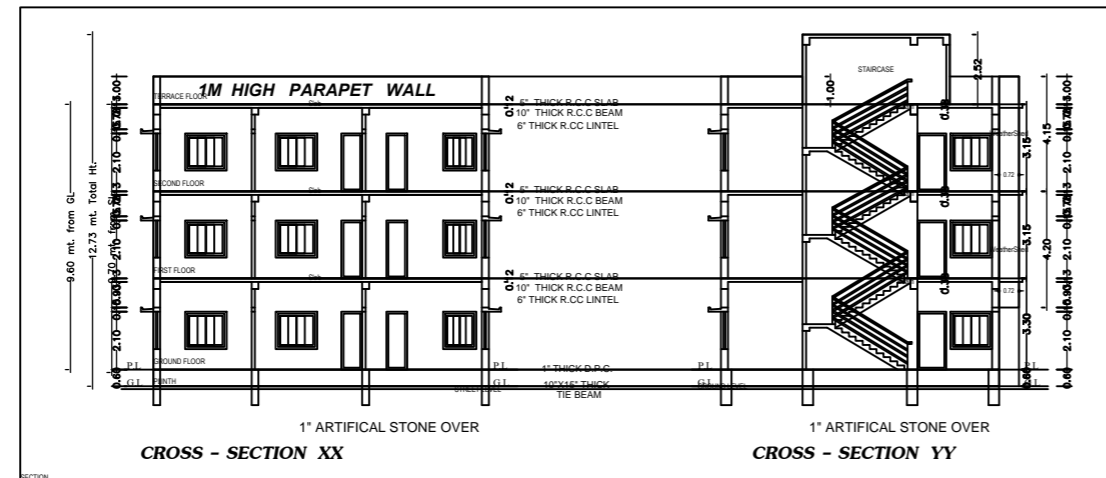
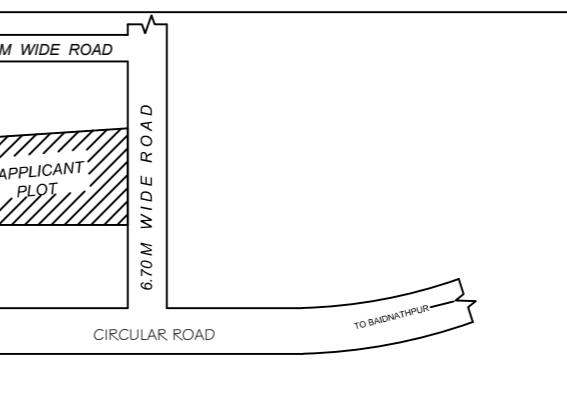
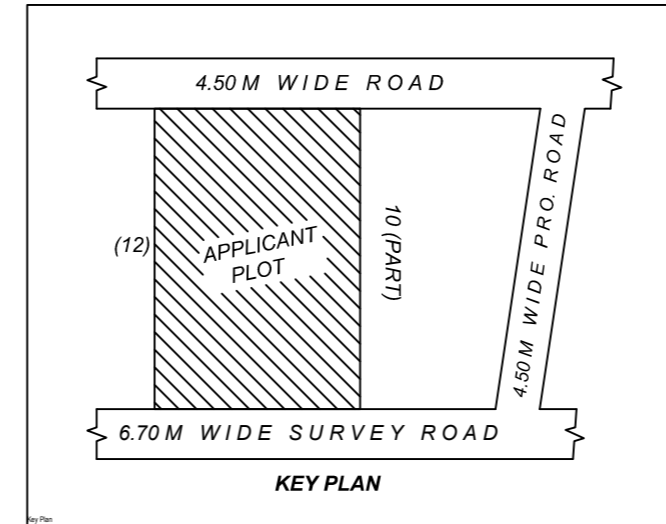
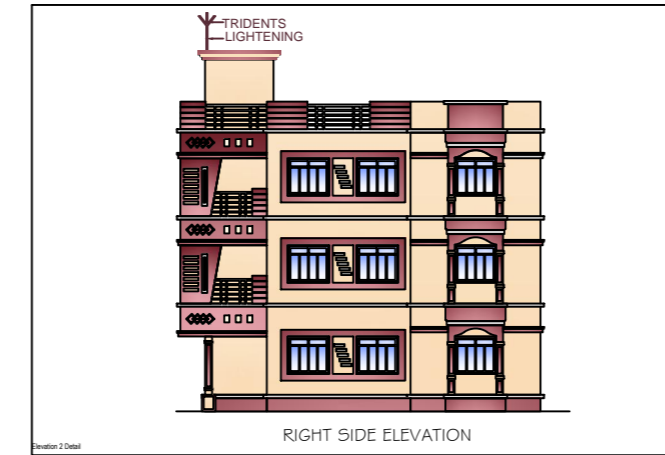
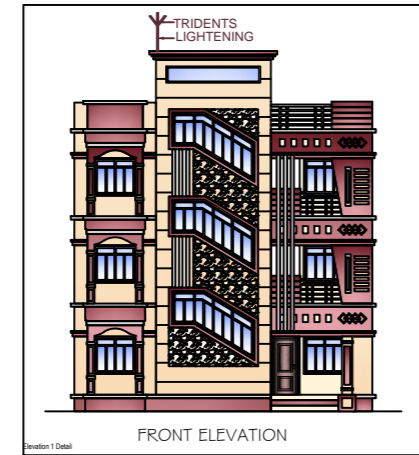

**SCHEDULE OF DOORS AND WINDOWS**

Type	Width	Height	Lintel	Description
D	1050	2100	2100	shutter
D1	975	2100	2100	double shutter panel door
D2	900	2100	2100	single shutter panel door
D3	750	2100	2100	single shutter panel door
D4	1800	2100	2100	Fully glazed door
D5	1200	2100	2100	double shutter panel door
W	1200	1200	2100	4 leaf glazed shutter
V	600	600	2100	ventilation

**CLIENT**

PROPOSED RESIDENTIAL BUILDING FOR SMT SUSHMA JHA W/O SRI UTTAM DEO JHA, LAND UNDER MOUZA :- RAMPUR, NO.- 581, WARD NO.- 26, J.B. NO.- 9/2, PART OF PLOT NO.- 348, SUB PLOT NO.- 10 PART & 11, WITHIN DEOGHAR NAGAR NIGAM, DEOGHAR, JHARKHAND.

DESIGNED & CHECKED BY	UJJAWAL KUMAR	sheet
DRAWN	NASSIR AHMAD	01

ISSUE ONLY FOR Submission.

ARCHITECT CLIENT

Building A (FOR SUSHMA JHA)

Floor Name	Total Built Up Area (Sq.M)	Total Plotted Area (Sq.M)	Total Plotted Area (Sq.M)	Total Plotted Area (Sq.M)
Ground Floor	138.93	138.93	138.93	138.93
First Floor	138.93	138.93	138.93	138.93
Second Floor	138.93	138.93	138.93	138.93
Terrace Floor	138.93	138.93	138.93	138.93
Total	555.72	555.72	555.72	555.72

SCHEDULE OF JOINERY:

Item Name	Quantity	Unit	Rate	Amount
1" P.P.S.	138.93	Sq.M	1.00	138.93
2" P.P.S.	138.93	Sq.M	1.00	138.93
3" P.P.S.	138.93	Sq.M	1.00	138.93
4" P.P.S.	138.93	Sq.M	1.00	138.93
5" P.P.S.	138.93	Sq.M	1.00	138.93
6" P.P.S.	138.93	Sq.M	1.00	138.93
7" P.P.S.	138.93	Sq.M	1.00	138.93
8" P.P.S.	138.93	Sq.M	1.00	138.93
9" P.P.S.	138.93	Sq.M	1.00	138.93
10" P.P.S.	138.93	Sq.M	1.00	138.93
Total	138.93	Sq.M	1.00	138.93

UNISA Table for Building A (FOR SUSHMA JHA)

FLOOR	NO. OF ROOMS	NO. OF BATHS	NO. OF TOILETS	NO. OF TERRACES
GROUND FLOOR	01	01	01	01
FIRST FLOOR	01	01	01	01
SECOND FLOOR	01	01	01	01
TERRACE FLOOR	01	01	01	01
Total	04	04	04	04

PROJECT NAME	PROPOSED RESIDENTIAL BUILDING FOR SMT SUSHMA JHA
CLIENT NAME	SMT SUSHMA JHA
PROJECT ADDRESS	RAMPUR, NO.- 581, WARD NO.- 26, J.B. NO.- 9/2, PART OF PLOT NO.- 348, SUB PLOT NO.- 10 PART & 11, WITHIN DEOGHAR NAGAR NIGAM, DEOGHAR, JHARKHAND.
DATE OF ISSUE	15/05/2024
SCALE	AS SHOWN
DESIGNER	UJJAWAL KUMAR
DRAWN	NASSIR AHMAD
CHECKED	UJJAWAL KUMAR
DATE OF CHECK	15/05/2024
NO. OF SHEETS	01
TOTAL SHEETS	01

**COLOR INDEX**

Color	Material
White	Plaster
Red	Brick
Blue	Water
Green	Grass
Yellow	Soil

**CLIENT**

Name	Smt Sushma Jha
Address	Rampur, No.- 581, Ward No.- 26, J.B. No.- 9/2, Part of Plot No.- 348, Sub Plot No.- 10 Part & 11, Within DeoGhar Nagar Nigam, DeoGhar, Jharkhand.
Contact No.	9876543210
Email	sushma.jha@example.com

**ARCHITECT**

Name	Ujjawal Kumar
Address	123 Main Street, DeoGhar, Jharkhand.
Contact No.	9876543210
Email	ujjawal.kumar@example.com

**CLIENT**

Name	Smt Sushma Jha
Address	Rampur, No.- 581, Ward No.- 26, J.B. No.- 9/2, Part of Plot No.- 348, Sub Plot No.- 10 Part & 11, Within DeoGhar Nagar Nigam, DeoGhar, Jharkhand.
Contact No.	9876543210
Email	sushma.jha@example.com