

PLAN OF LAND UNDER MOUZA-KLYANPUR
 NO-398, WITHIN DEOGHAR NAJJAR MUKAM
 WARD NO-10, J.B.NO-47/3, 13/2855, SUBPLOT
 NO-C AREA-1040 SQ/2, SUBPLOT NO-D AREA 1040
 SQ/2, SUBPLOT NO-E AREA-1040 SQ/2 TOTAL AREA
 3120 SQ/2. SHOWN IN RED COLOUR BELONGS
 TO SRI SHAILENDRA KUMAR SINHA & NOW
 GIFT IN FAVOUR OF SMT. CHANDRAKANTA
 KUMARI W/O SRI SUBHASH KISHOR VARMA OF
 KISHOR KUNJ YADIVANSH PATH PURVI BORING KANAL
 ROAD, P.S. BUDHA COLONEY, DIST. PATANA

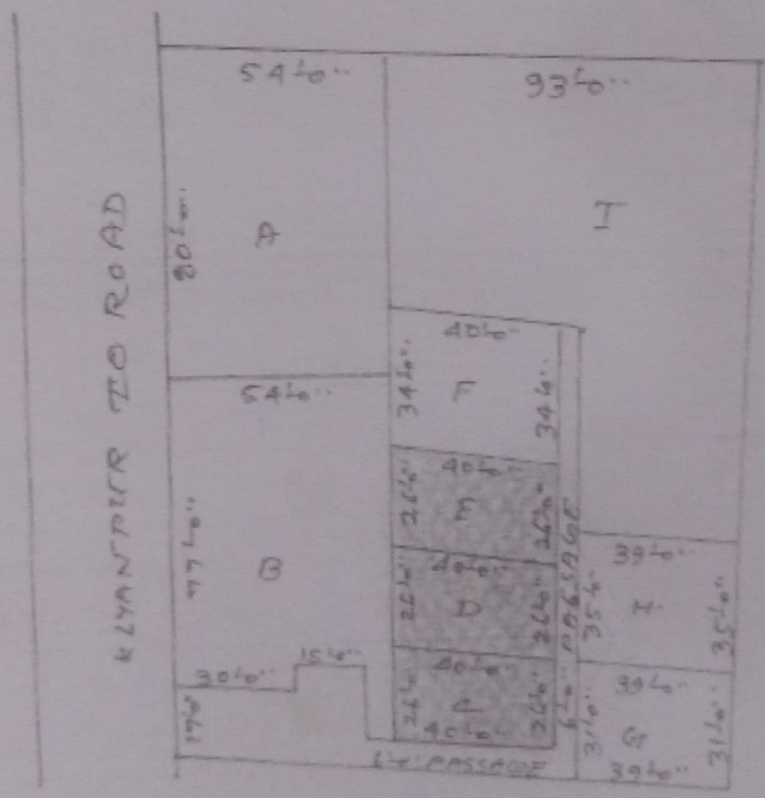

Handwritten signature or name in the center of the page.

Handwritten signature or name in the bottom right corner.