

Project Title :SMT MINNI SHARMA

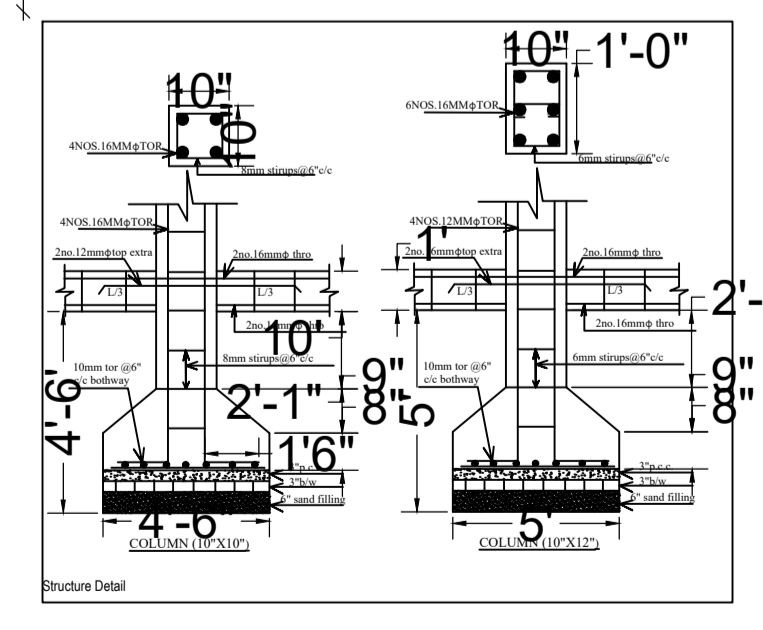
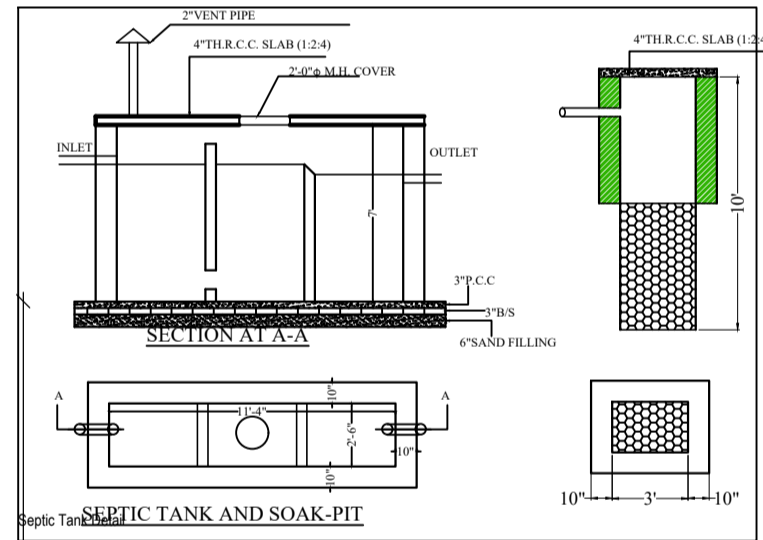
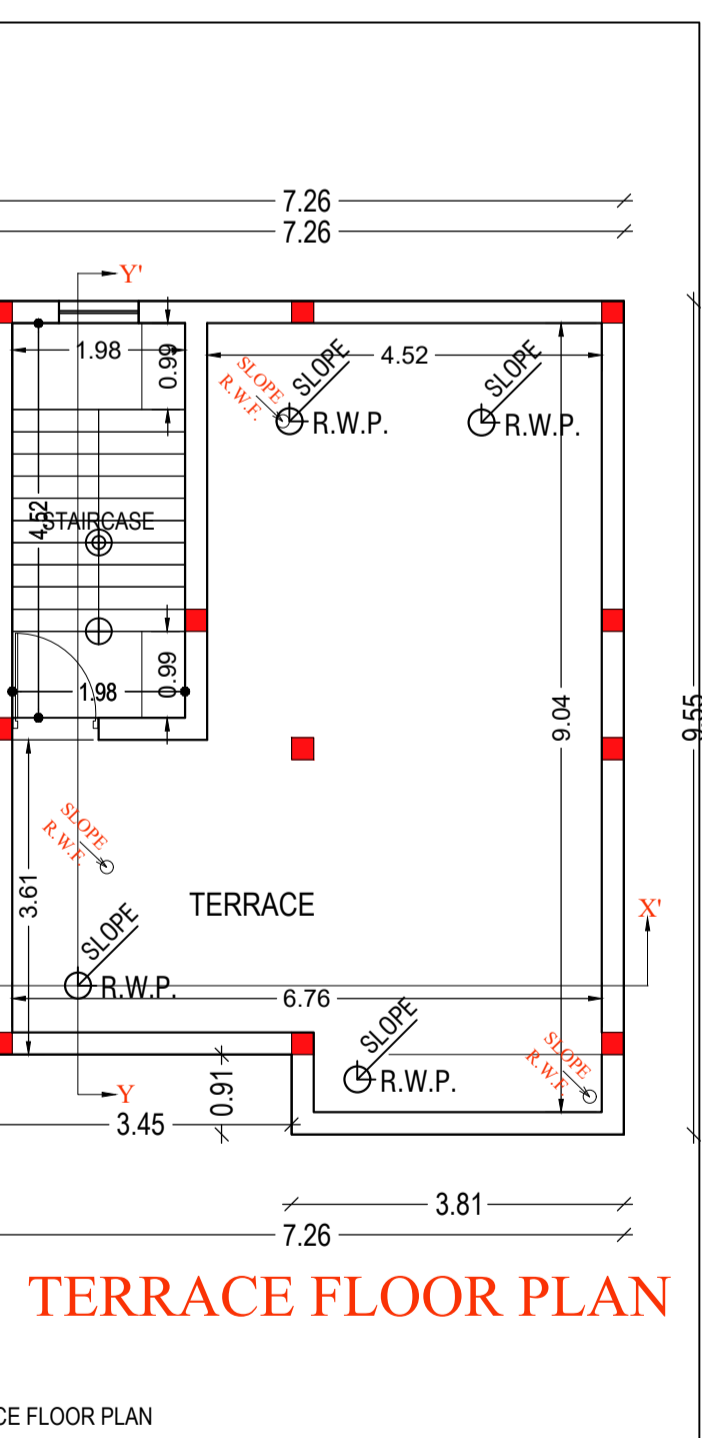
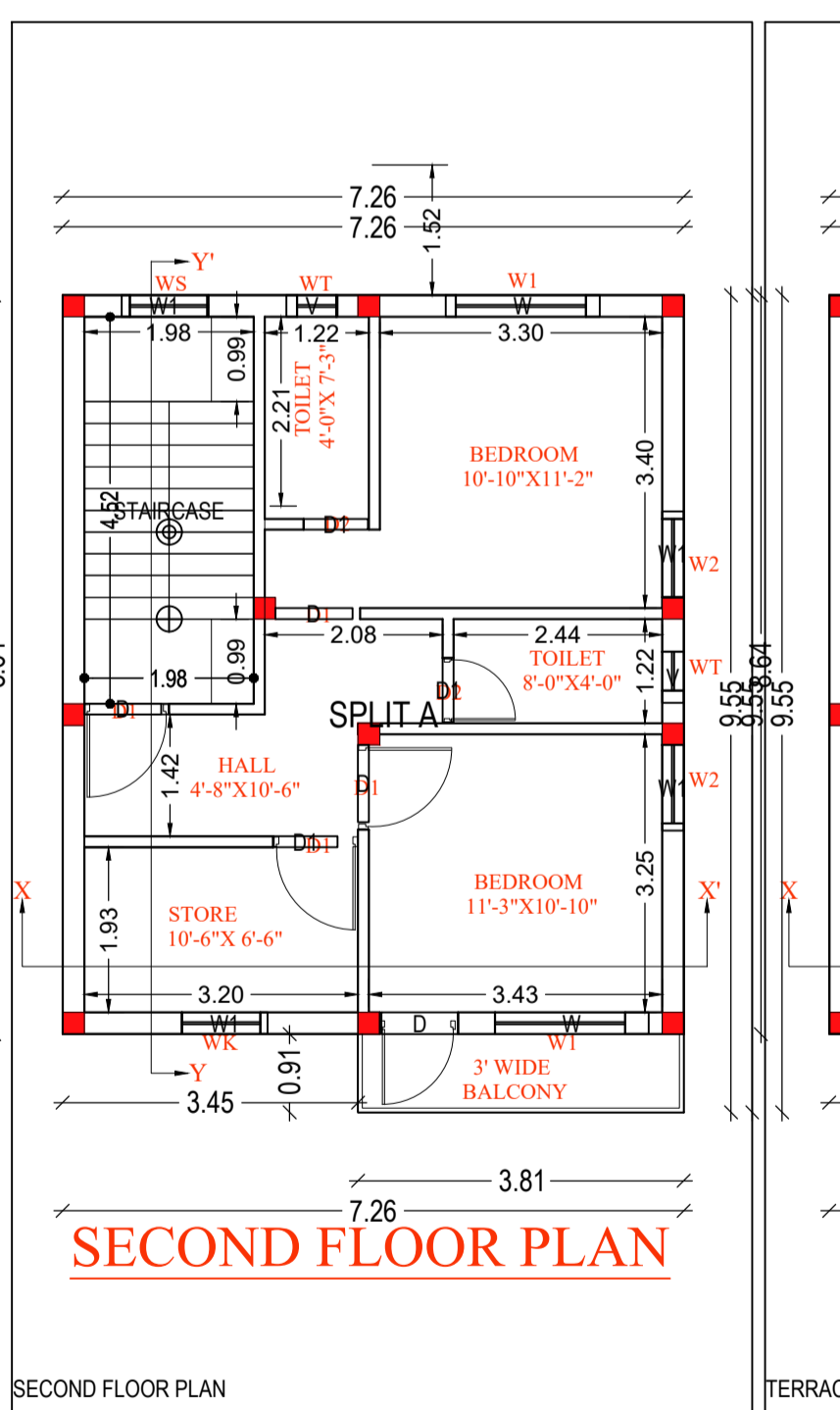
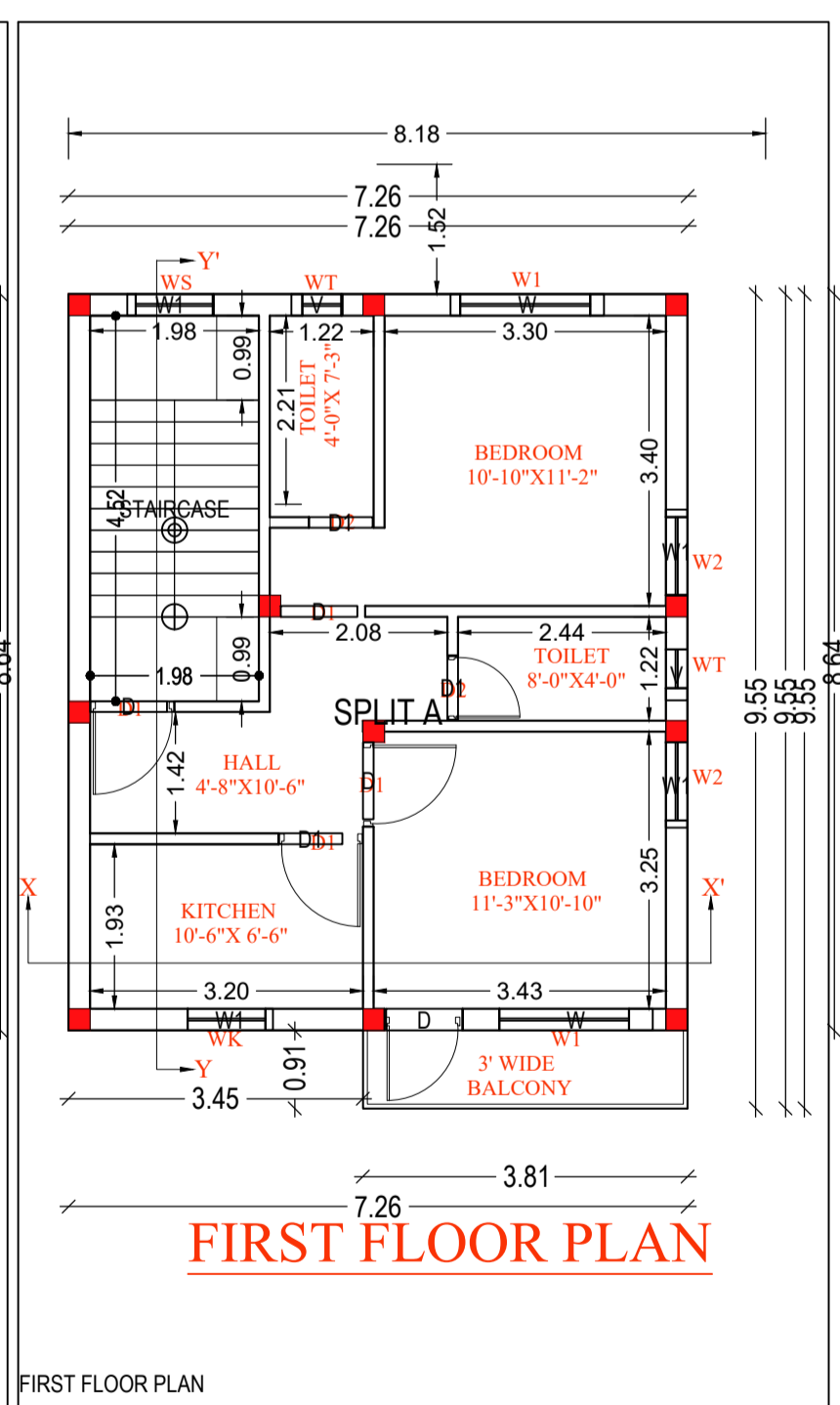
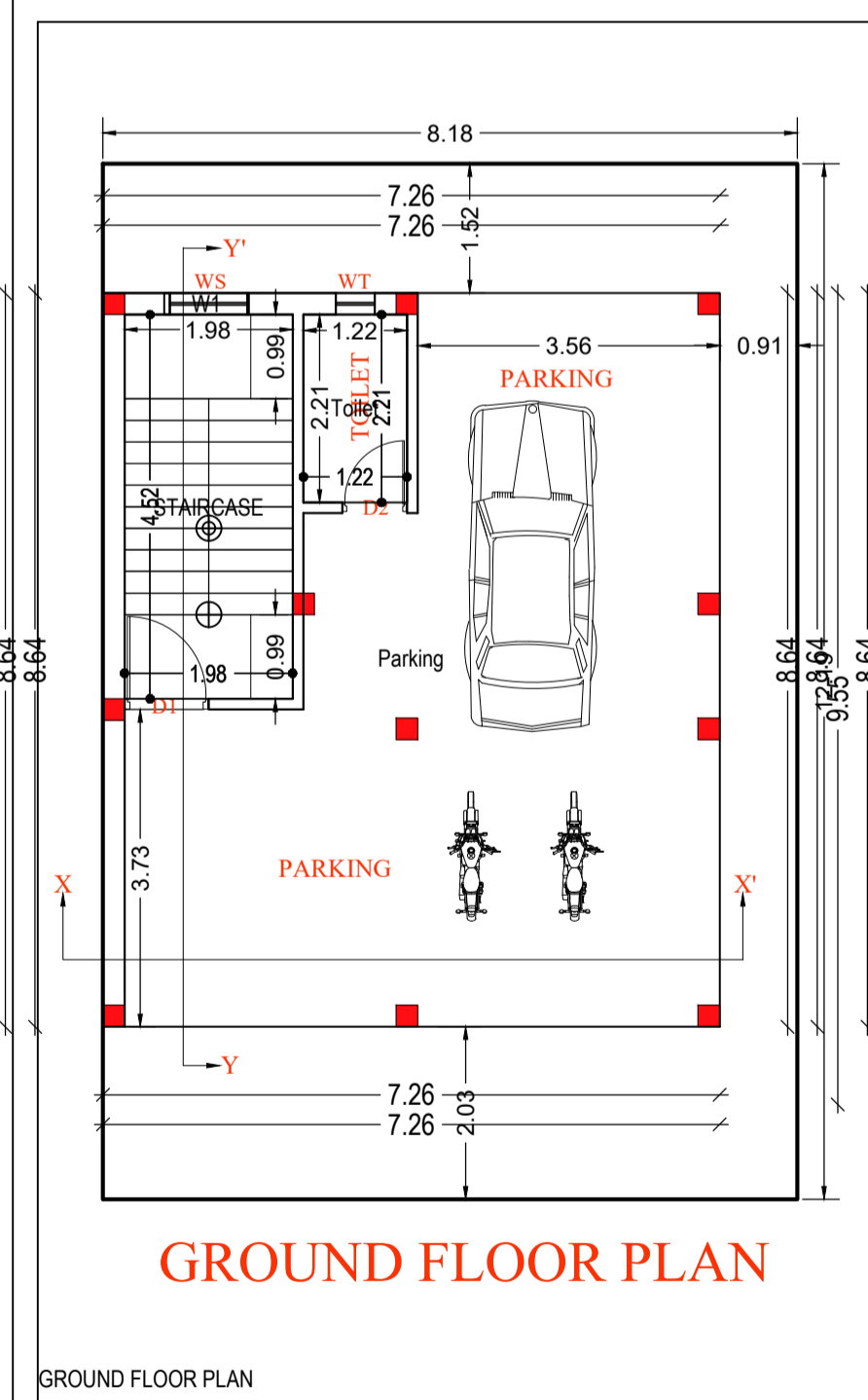
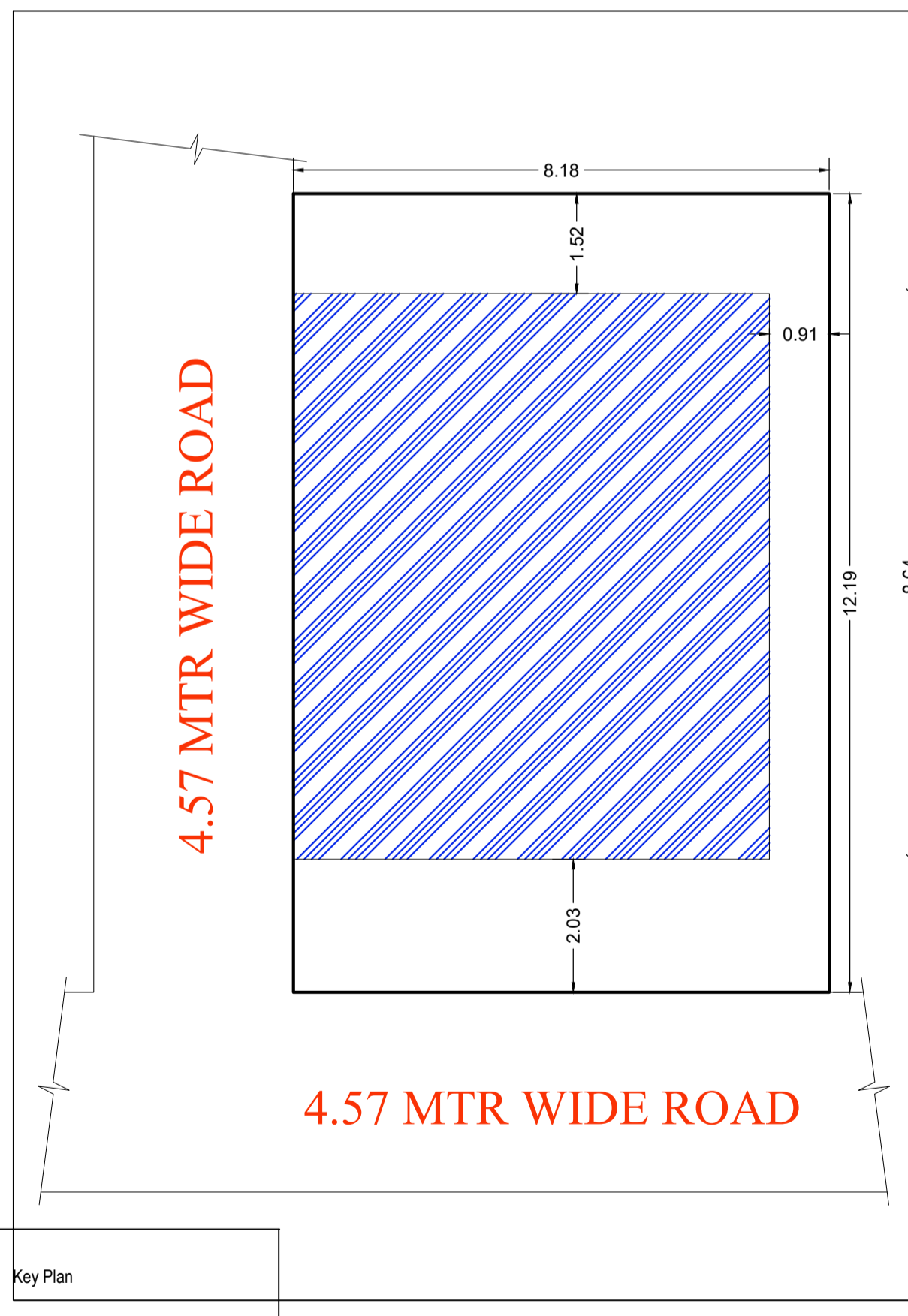
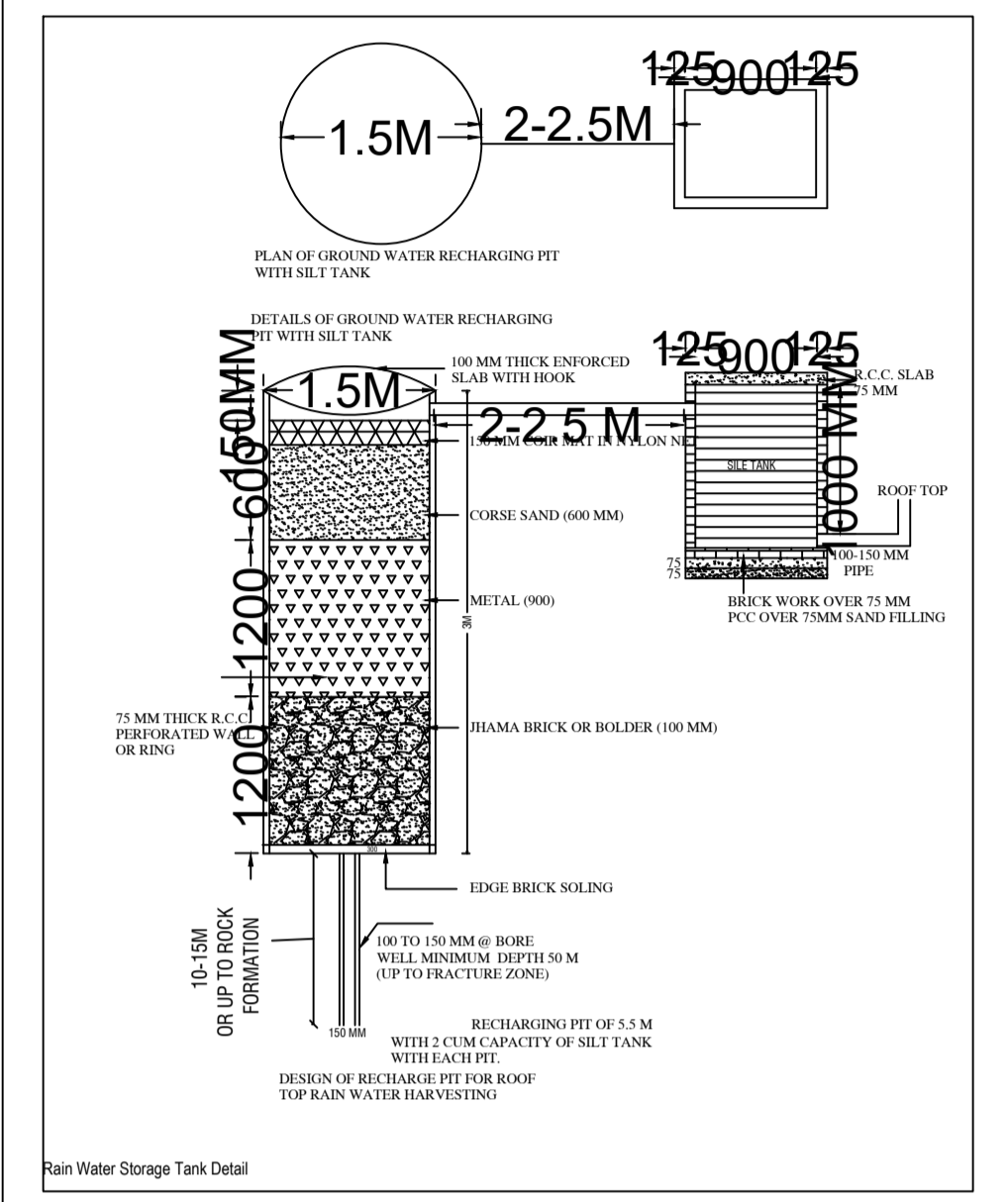
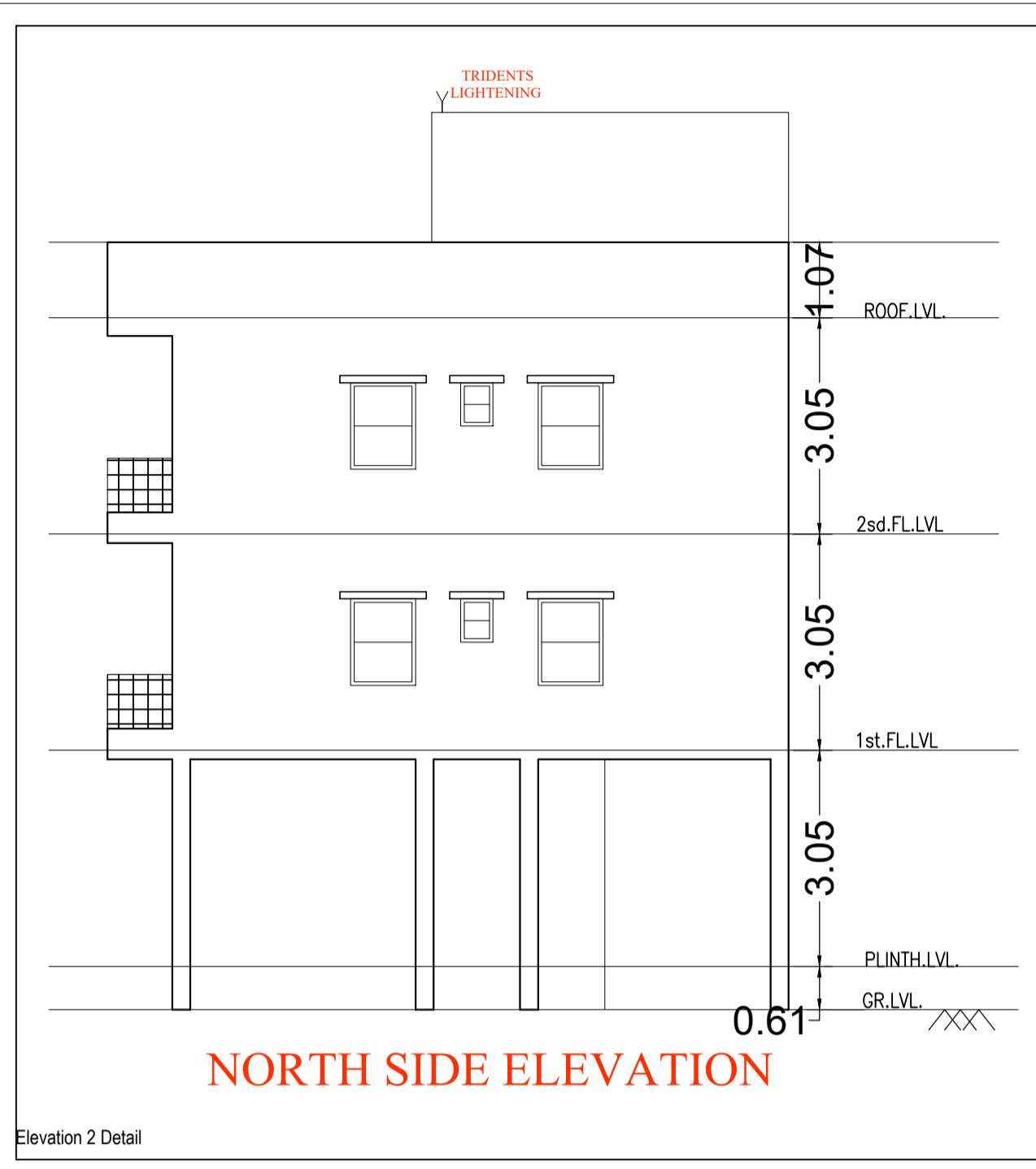
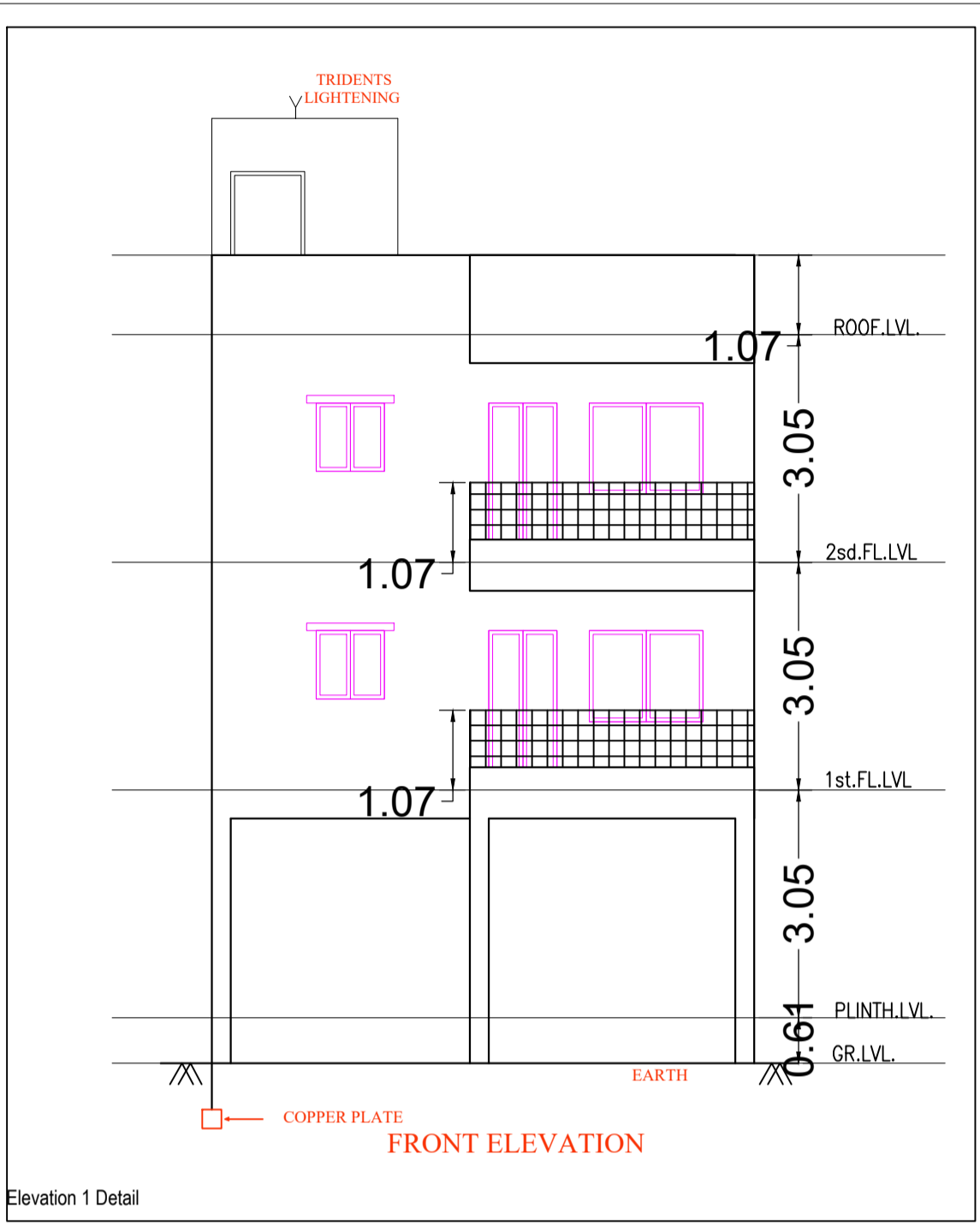
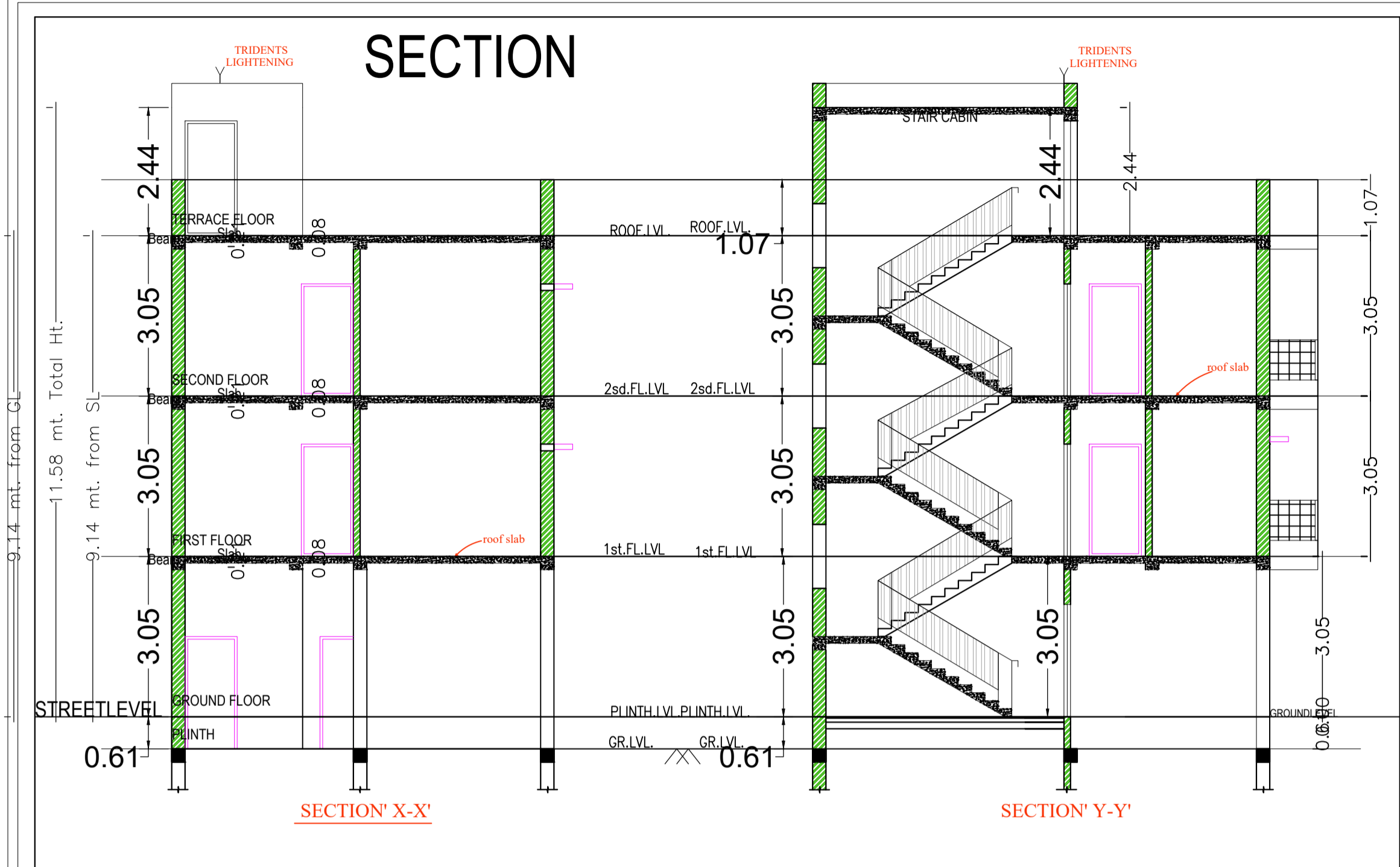

SCHEDULE OF DOORS & WINDOWS			
NO	SILL	LINTEL	SIZE
D1	-	7'-0"	3'-3"
D2	-	7'-0"	2'-6"
NO	SILL	LINTEL	SIZE
W1	3'-0"	7'-0"	5'-0"
W2	3'-0"	7'-0"	3'-0"
WK	4'-0"	7'-0"	3'-0"
WT	5'-0"	7'-0"	1'-6"
WS	3'-0"	7'-0"	3'-0"

Plot Details :-
 PLAN ELEVATION & DETAILS DRAWING OF A RESIDENTIAL BUILDING BY SMT MINNI SHARMA W/O SRI AJIT KUMAR, MOUZA:-SHYAMGANJ NO.-415, J.B. NO.-175/257, PLOT NO:- TPP 776.WARD NO:- 32 UNDER DEOGHAR NAGAR NIGAM.

OWNER SING.
 ARCHITECT SING.
 ARCHITECT :- AMIT KUMAR

