

Project Title: PROPOSED G+3 STORED R.C.C. RESIDENTIAL BUILDING FOR SMT MUNI SRIVASTAVA

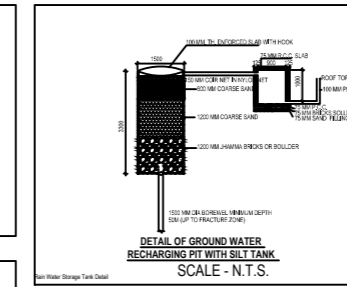
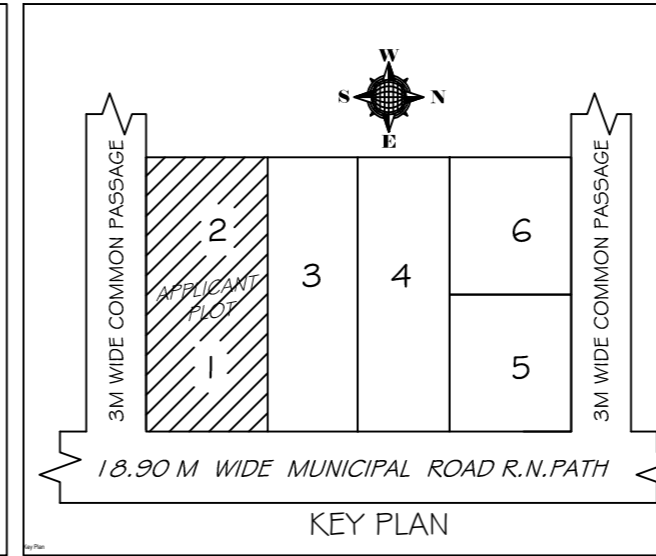
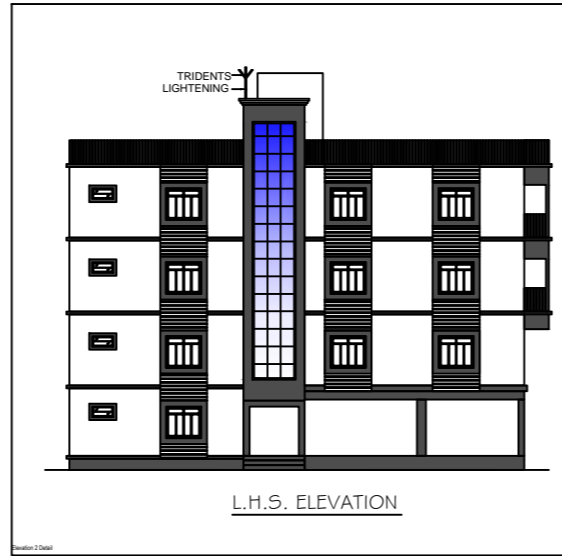
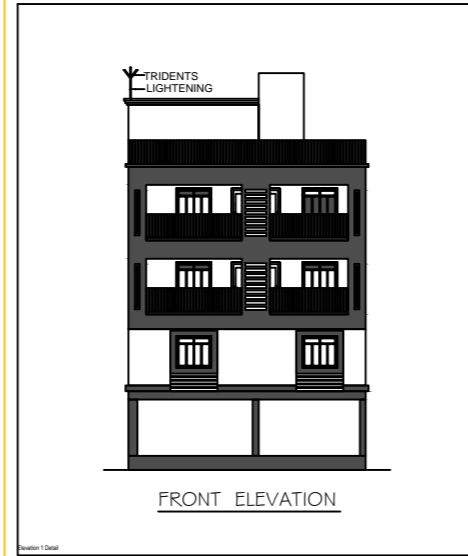
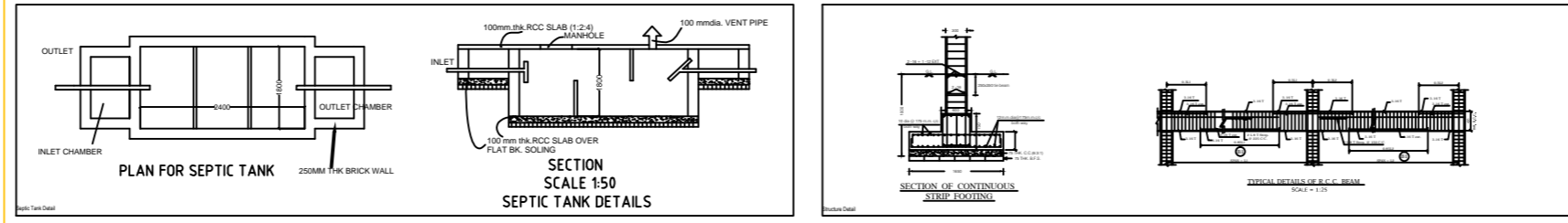

This is certify that the structure design is in accordance with the latest I-S codes-5 875,1-5456-2002,1-5 1 893-2000) for design & loading conditions (Dessom/wind/earthquake) and other all parameters are taken in account for safetyof the structure.

BRIEF SPECIFICATION

- BRICK WORK IN FOUNDATION & SUPERSTRUCTURE.
- FIRST CLASS BRICK WORK IN CEMENT MORTAR (1:1:6)
- D.P.C.--" D.P.C. IN CEMENT CONCRETE (1:2:4).
- FLOOR----- (a) 1" I.P.S. (b) MOSAIC FLOORING.
- ROOF----- 5" THK. R.C.C. ROOF (1:1.5:3)
- LINTEL BAND AT 3' LVL-- 6"THK. R.C.C. LINTEL (1:1.5:3)
- STAIRS RISE-- 6", TREAD-- 10"
- DOORS D-3'3"x7'0", D1-3'0"x7'0", D2-2'6"x7'0"
- WINDOWS-----W-5'0"x4'0", W1-4'0"x4'0", W2-2'6"x4'0"
- VENTS-----2'0"x2'0"
- SAL WOOD FRAME & PAISAL WOOD SHUTTERS SHALL BE USED FOR DOOR.
- ALUMINIUM GLAZED WINDOW AND VENTILATORS WITH GUARD BARS SHALL BE USED.
- I.P.S. FLOOR SHALL BE USED OVER R.C.C. SLAB/P.C.C.
- ALL MASONARY SURFACES SHALL BE PLASTERED WITH CEMENT MORTAR 1:6 R.C.C.WITH CEMENT MORTAR 1:4 IN ROOF
- ALL STEEL AND WOOD WORK SHALL BE PAINTED WITH SYNTHETIC PAINT .
- ALL SANITARY AND ELECTRICAL FITTINGS SHALL BE OF STANDERD AND COMMERCIAL QUALITY .

SCHEDULE OF DOORS AND WINDOWS

Type	Width	Height	Lintel	Description
D	1050	2100	2100	shutter
D1	975	2100	2100	double shutter panel door
D2	900	2100	2100	single shutter panel door
D3	750	2100	2100	single shutter panel door
D4	1800	2100	2100	Fully glazed door
D5	1200	2100	2100	double shutter panel door
W	1200	1200	2100	4 leaf glazed shutter
V	600	600	2100	ventilation

PROJECT
PROPOSED RESIDENTIAL BUILDING FOR SMT MUNI SRIVASTAVA W/O SRI UMESH KUMAR SRIVASTAVA

CLIENT
PROPOSED RESIDENTIAL BUILDING FOR SMT MUNI SRIVASTAVA W/O SRI UMESH KUMAR SRIVASTAVA, LAND UNDER MOUZA :- HIRNA, NO.- 269, WARD NO - 09, J.B. NO.- , 5/2877, 6/2877 KA & 7/2877, TOWN PLAN PLOT NO. - 1420, WITHIN DEOGHAR NAGAR NIGAM, DISTT- DEOGHAR, JHARKHAND

DESIGNED & CHECKED BY	UJAJWAL KUMAR	sheet
DRAWN	NASSIR AHMAD	01
ISSUE ONLY FOR Submission		

ARCHITECT CLIENT

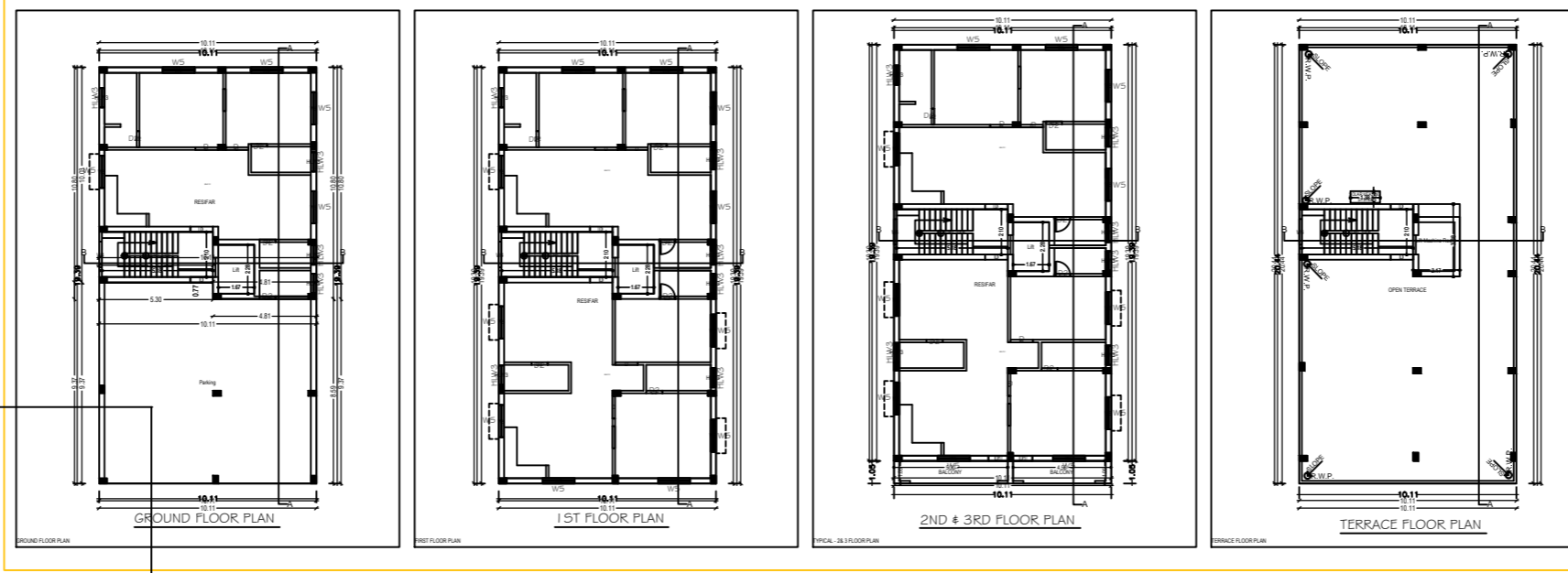
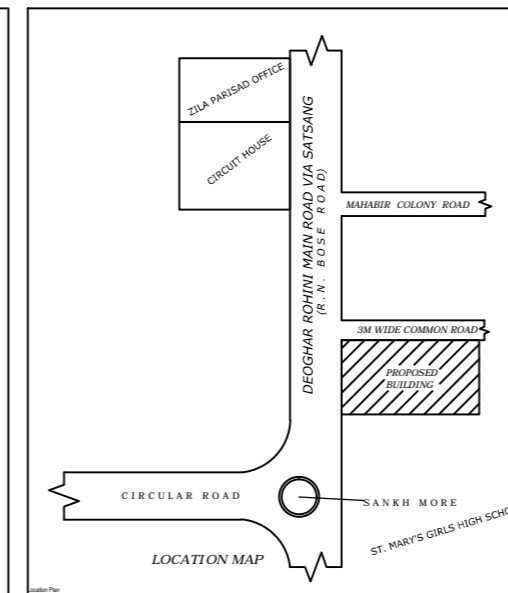
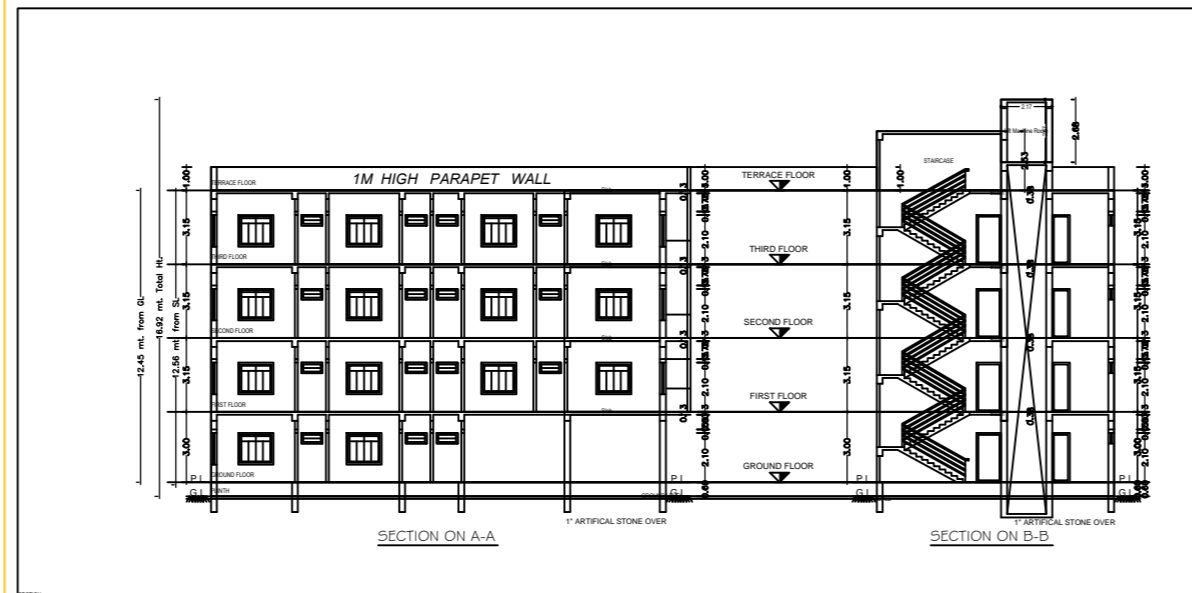
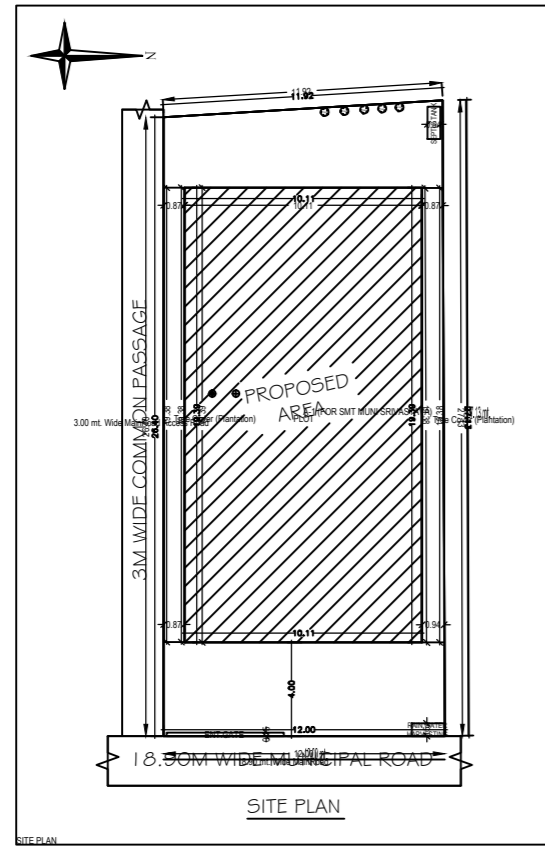

Building A FOR SMT MUNI SRIVASTAVA

Particulars	Rate	Quantity	Amount
1. Cement	100.00	100.00	10000.00
2. Sand	50.00	50.00	2500.00
3. Bricks	10.00	1000.00	10000.00
4. Labour	100.00	100.00	10000.00
5. Transport	5.00	5.00	25.00
6. Contingency	5.00	5.00	25.00
7. Profit	10.00	10.00	1000.00
Total			40000.00

SCHEDULE OF JOINTS

Particulars	Rate	Quantity	Amount
1. Cement	100.00	100.00	10000.00
2. Sand	50.00	50.00	2500.00
3. Bricks	10.00	1000.00	10000.00
4. Labour	100.00	100.00	10000.00
5. Transport	5.00	5.00	25.00
6. Contingency	5.00	5.00	25.00
7. Profit	10.00	10.00	1000.00
Total			40000.00

Schedule of Joist

Particulars	Rate	Quantity	Amount
1. Cement	100.00	100.00	10000.00
2. Sand	50.00	50.00	2500.00
3. Bricks	10.00	1000.00	10000.00
4. Labour	100.00	100.00	10000.00
5. Transport	5.00	5.00	25.00
6. Contingency	5.00	5.00	25.00
7. Profit	10.00	10.00	1000.00
Total			40000.00

Summary Table

Particulars	Rate	Quantity	Amount
1. Cement	100.00	100.00	10000.00
2. Sand	50.00	50.00	2500.00
3. Bricks	10.00	1000.00	10000.00
4. Labour	100.00	100.00	10000.00
5. Transport	5.00	5.00	25.00
6. Contingency	5.00	5.00	25.00
7. Profit	10.00	10.00	1000.00
Total			40000.00

Particulars	Rate	Quantity	Amount
1. Cement	100.00	100.00	10000.00
2. Sand	50.00	50.00	2500.00
3. Bricks	10.00	1000.00	10000.00
4. Labour	100.00	100.00	10000.00
5. Transport	5.00	5.00	25.00
6. Contingency	5.00	5.00	25.00
7. Profit	10.00	10.00	1000.00
Total			40000.00

COLOR INDEX

Color	Code
White	1
Yellow	2
Red	3
Blue	4
Green	5
Brown	6
Pink	7
Grey	8
Black	9

Color Index Table

Color	Code
White	1
Yellow	2
Red	3
Blue	4
Green	5
Brown	6
Pink	7
Grey	8
Black	9

PAVING CALCULATION

Particulars	Area	Volume
1. Cement	100.00	100.00
2. Sand	50.00	50.00
3. Bricks	1000.00	1000.00
4. Labour	100.00	100.00
5. Transport	5.00	5.00
6. Contingency	5.00	5.00
7. Profit	10.00	10.00
Total	1320.00	1320.00

PAVING DETAIL

Particulars	Rate	Quantity	Amount
1. Cement	100.00	100.00	10000.00
2. Sand	50.00	50.00	2500.00
3. Bricks	10.00	1000.00	10000.00
4. Labour	100.00	100.00	10000.00
5. Transport	5.00	5.00	25.00
6. Contingency	5.00	5.00	25.00
7. Profit	10.00	10.00	1000.00
Total			40000.00

PAVING DETAIL

Particulars	Rate	Quantity	Amount
1. Cement	100.00	100.00	10000.00
2. Sand	50.00	50.00	2500.00
3. Bricks	10.00	1000.00	10000.00
4. Labour	100.00	100.00	10000.00
5. Transport	5.00	5.00	25.00
6. Contingency	5.00	5.00	25.00
7. Profit	10.00	10.00	1000.00
Total			40000.00

PAVING DETAIL

Particulars	Rate	Quantity	Amount
1. Cement	100.00	100.00	10000.00
2. Sand	50.00	50.00	2500.00
3. Bricks	10.00	1000.00	10000.00
4. Labour	100.00	100.00	10000.00
5. Transport	5.00	5.00	25.00
6. Contingency	5.00	5.00	25.00
7. Profit	10.00	10.00	1000.00
Total			40000.00

PAVING DETAIL

Particulars	Rate	Quantity	Amount
1. Cement	100.00	100.00	10000.00
2. Sand	50.00	50.00	2500.00
3. Bricks	10.00	1000.00	10000.00
4. Labour	100.00	100.00	10000.00
5. Transport	5.00	5.00	25.00
6. Contingency	5.00	5.00	25.00
7. Profit	10.00	10.00	1000.00
Total			40000.00

PAVING DETAIL

Particulars	Rate	Quantity	Amount
1. Cement	100.00	100.00	10000.00
2. Sand	50.00	50.00	2500.00
3. Bricks	10.00	1000.00	10000.00
4. Labour	100.00	100.00	10000.00
5. Transport	5.00	5.00	25.00
6. Contingency	5.00	5.00	25.00
7. Profit	10.00	10.00	1000.00
Total			40000.00

PAVING DETAIL

Particulars	Rate	Quantity	Amount
1. Cement	100.00	100.00	10000.00
2. Sand	50.00	50.00	2500.00
3. Bricks	10.00	1000.00	10000.00
4. Labour	100.00	100.00	10000.00
5. Transport	5.00	5.00	25.00
6. Contingency	5.00	5.00	25.00
7. Profit	10.00	10.00	1000.00
Total			40000.00