

Project Title :-PROPOSED G+2 STORED R.C.C. RESIDENTIAL BUILDING FOR SMT KALPNA CHOUDHARY

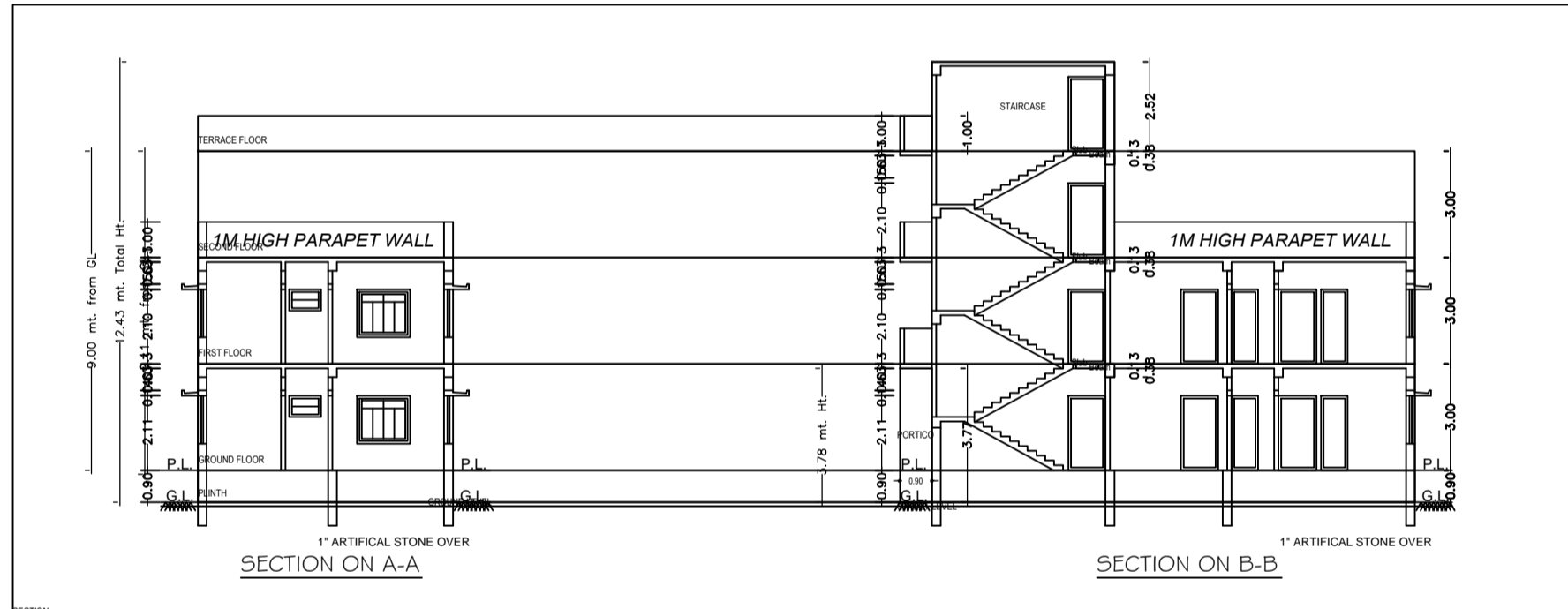
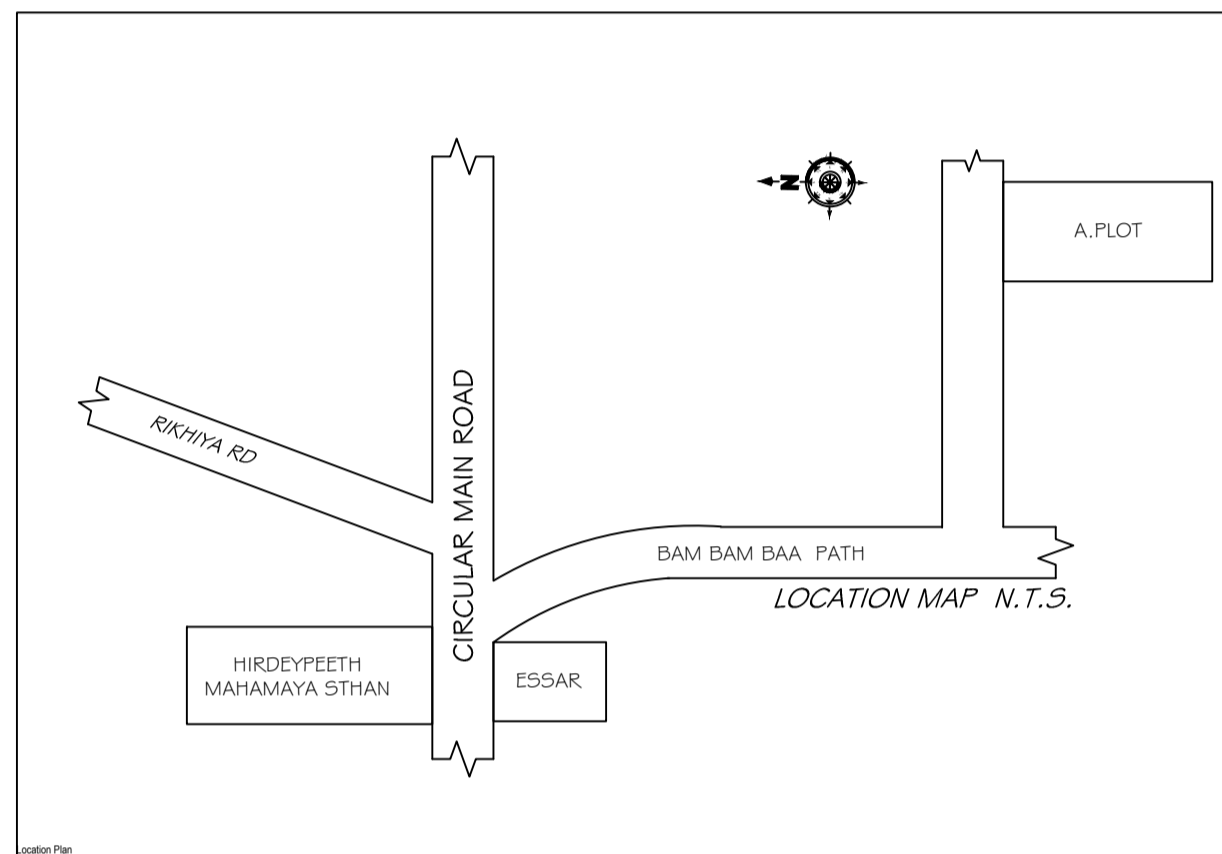
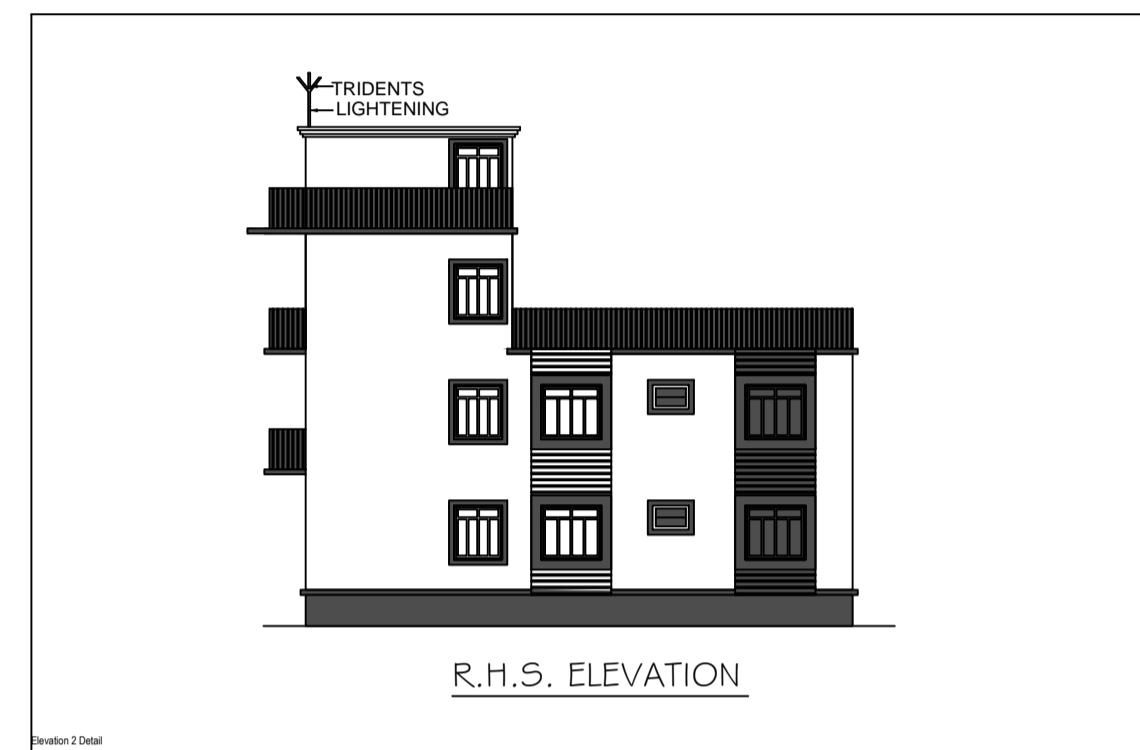
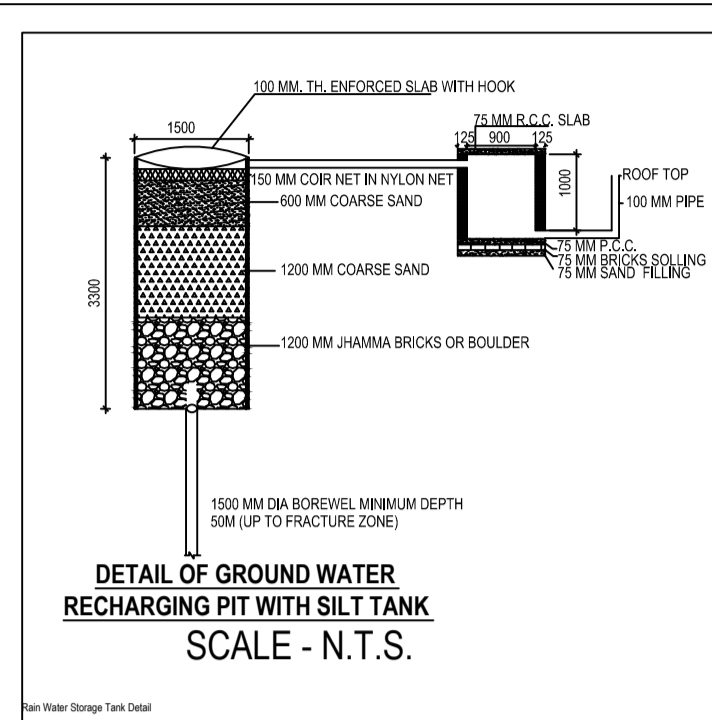
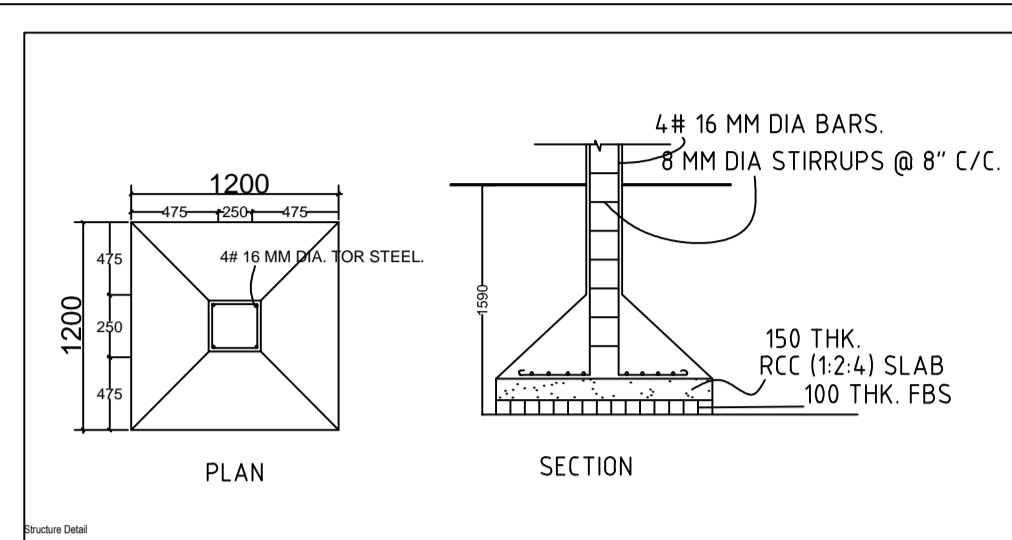
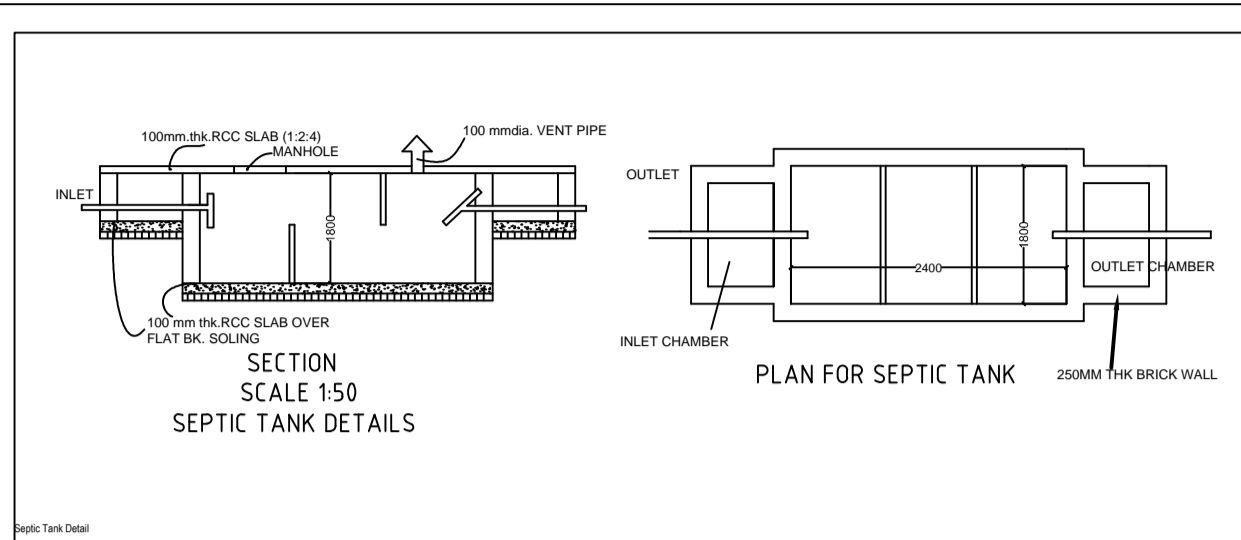

This is certify that the structure design is in accordance with the latest I-S code(I-S 875, I-5456-2002, I-S 1893-2000) for design & loading conditions (Seismic/wind/dead/live) and other all parameters are taken in account for safety of the structure.

**BRIEF SPECIFICATION**

- BRICK WORK IN FOUNDATION & SUPERSTRUCTURE.
- FIRST CLASS BRICK WORK IN CEMENT MORTAR (1:1:6)
- D.P.C.---" D.P.C. IN CEMENT CONCRETE (1:2:4).
- FLOOR----- (a) 1" I.P.S. (b) MOSAIC FLOORING.
- ROOF----- 5" THK. R.C.C. ROOF (1:1.5:3)
- LINTEL BAND AT 3' LVL.-- 6"THK. R.C.C. LINTEL (1:1.5:3)
- STAIRS RISE-- 6", TREAD-- 10"
- DOORS D-3'3"X7'0", D1-3'0"X7'0", D2-2'6"X7'0"
- WINDOWS-----W-5'0"X4'0", W1-4'0"X4'0", W2-2'6"X4'0"
- VENTS-----2'0"X2'0"
- SAL WOOD FRAME & PAISAL WOOD SHUTTERS SHALL BE USED FOR DOOR .
- ALUMNIUM GLAZED WINDOW AND VENTILATORS WITH GUARD BARS SHALL BE USED.
- I.P.S. FLOOR SHALL BE USED OVER R.C.C. SLAB/P.C.C.
- ALL MASONARY SURFACES SHALL BE PLASTERED WITH CEMENT MORTAR 1:6 R.C.C.WITH CEMENT MORTAR 1:4 IN ROOF
- ALL STEEL AND WOOD WORK SHALL BE PAINTED WITH SYNTHETIC PAINT
- ALL SANITARY AND ELECTRICAL FITTINGS SHALL BE OF STANDERD AND COMMERCIAL QUALITY .

**SCHEDULE OF DOORS AND WINDOWS**

S.No	Type	Width	Height	Lintel	Description
1	D	1050	2100	2100	shutter
2	D1	975	2100	2100	double shutter panel door
3	D2	900	2100	2100	single shutter panel door
4	D3	750	2100	2100	single shutter panel door
5	D4	1800	2100	2100	Fully glazed door
6	D5	1200	2100	2100	double shutter panel door
7	W	1200	1200	2100	4 leaf glazed shutter
8	V	600	600	2100	ventilation

**CLIENT**

PROPOSED RESIDENTIAL BUILDING FOR SMT KALPNA CHOUDHARY W/O SRI AMAR PRAKASH CHOUDHARY, LAND UNDER MOUZA - NILKANTHPUR @ NOORPUR, NO.-415, WARD NO.- 22, J.B. NO. -184/1, PART OF T.P. PLOT NO.-188P & 189, SUB PLOT NO.- 12, THANA- DEOGHAR, DISTT-DEOGHAR, JHARKHAND.

DESIGNED & CHECKED BY	UJJAWAL KUMAR	sheet
DRAWN	NASSIR AHMAD	01

ISSUE ONLY FOR Submission .

ARCHITECT CLIENT

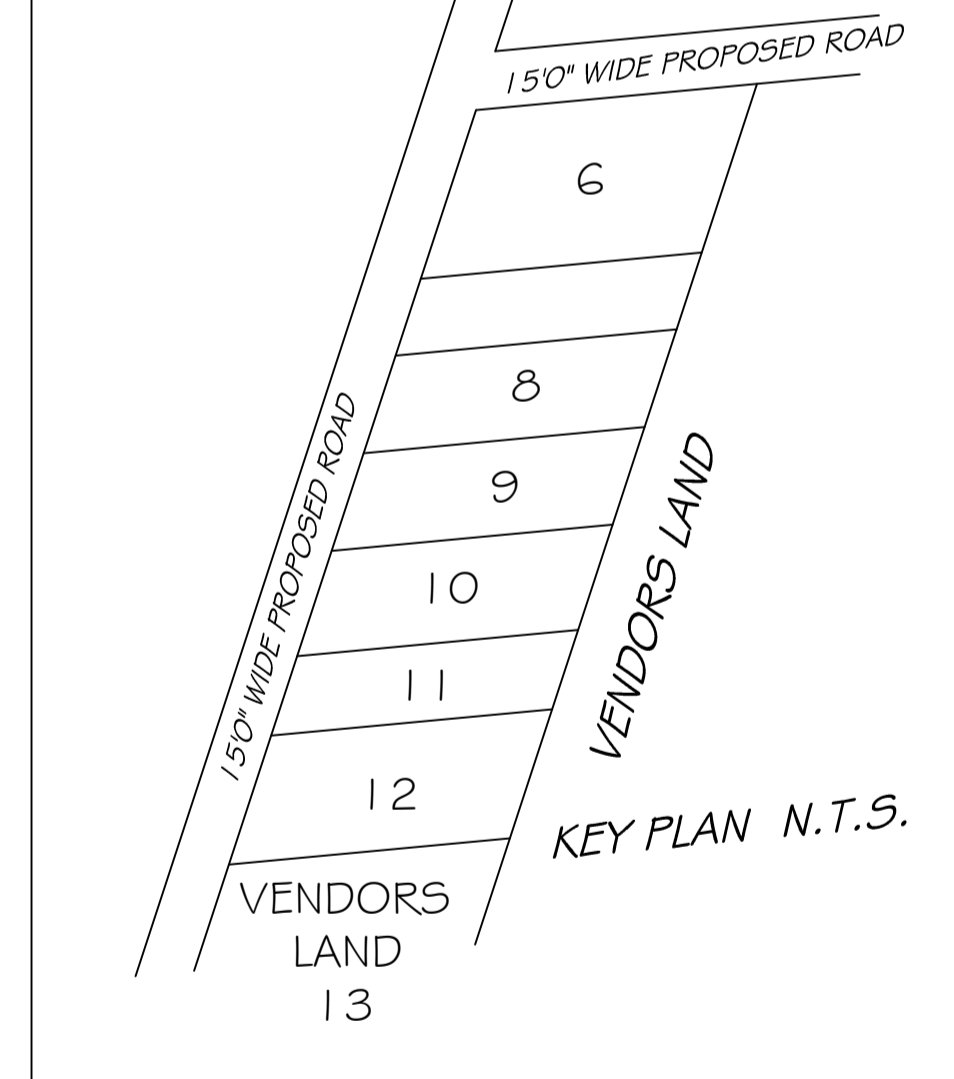
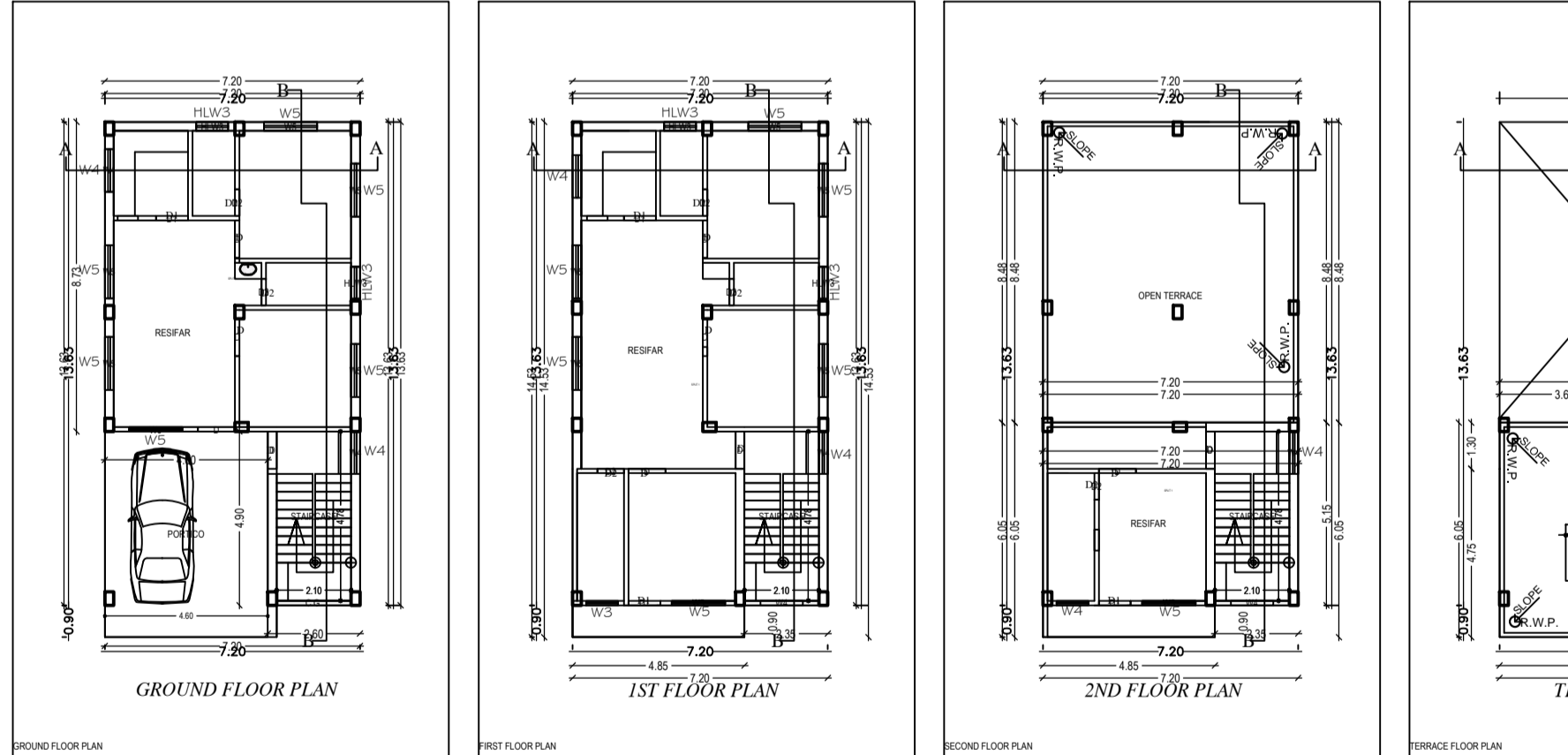
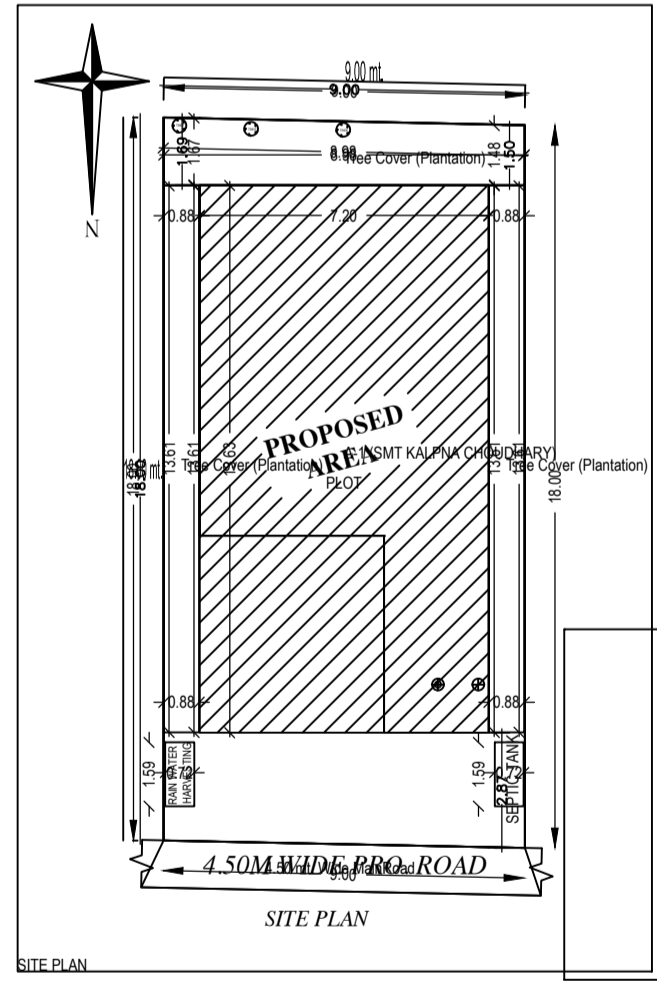

Building A (SMT KALPNA CHOUDHARY)

Floor Name	Total Built Up Area (Sq. Ft.)	Area (Sq. Ft.)	Volume (Cu. Ft.)	Proposed FAR Area (Sq. Ft.)	Total FAR Area (Sq. Ft.)	Tree (No.)
Ground Floor	102.47	102.47	102.47	102.47	102.47	01
1st Floor	102.47	102.47	102.47	102.47	204.94	01
2nd Floor	102.47	102.47	102.47	102.47	307.41	01
Terrace	102.47	102.47	102.47	102.47	409.88	01
Total	409.88	409.88	409.88	409.88	829.76	04

SCHEDULE OF JOINERY:

RECORD NAME	NAME	LENGTH	HEIGHT	NOS
ALIST KALPNA CHOUDHARY	D2	0.75	2.10	36
ALIST KALPNA CHOUDHARY	D1	0.90	2.10	34
ALIST KALPNA CHOUDHARY	D	1.05	2.10	11
ALIST KALPNA CHOUDHARY	C.G.	2.10	2.10	01

SCHEDULE OF JOINERY:

RECORD NAME	NAME	LENGTH	HEIGHT	NOS
ALIST KALPNA CHOUDHARY	H.R.D	0.90	0.90	34
ALIST KALPNA CHOUDHARY	H.R.	1.30	1.30	36
ALIST KALPNA CHOUDHARY	H.S	1.00	1.30	13

UNSLIA Table for Building A (SMT KALPNA CHOUDHARY)

FLOOR	Name	UNIT/Type	UNIT/Type	Area (Sq. Ft.)	Volume (Cu. Ft.)	No. of Tree/Plant
GROUND FLOOR	FLAT 1	FLAT	FLAT	102.47	102.47	1
TOTAL				409.88	409.88	4

AREA / ELEMENT	DESCRIPTION	AREA (Sq. Ft.)	UNIT
ROOF	ROOF AREA	409.88	SQ.FT.
FLOOR	FLOOR AREA	409.88	SQ.FT.
WALL	WALL AREA	1229.64	SQ.FT.
DOOR	DOOR AREA	102.47	SQ.FT.
WINDOW	WINDOW AREA	102.47	SQ.FT.
VENT	VENT AREA	102.47	SQ.FT.
TOTAL	TOTAL AREA	2457.39	SQ.FT.

COLOR INDEX

Color Name	Color Code
WALL	White
ROOF	Grey
DOOR	Dark Grey
WINDOW	Dark Grey
VENT	Dark Grey

Table with 5 columns: S.No, Type, Width, Height, Lintel. This is a duplicate of the SCHEDULE OF DOORS AND WINDOWS table.

Table with 5 columns: S.No, Type, Width, Height, Lintel. This is a duplicate of the SCHEDULE OF DOORS AND WINDOWS table.

Table with 5 columns: S.No, Type, Width, Height, Lintel. This is a duplicate of the SCHEDULE OF DOORS AND WINDOWS table.

Table with 5 columns: S.No, Type, Width, Height, Lintel. This is a duplicate of the SCHEDULE OF DOORS AND WINDOWS table.

Table with 5 columns: S.No, Type, Width, Height, Lintel. This is a duplicate of the SCHEDULE OF DOORS AND WINDOWS table.

Table with 5 columns: S.No, Type, Width, Height, Lintel. This is a duplicate of the SCHEDULE OF DOORS AND WINDOWS table.

Table with 5 columns: S.No, Type, Width, Height, Lintel. This is a duplicate of the SCHEDULE OF DOORS AND WINDOWS table.

Table with 5 columns: S.No, Type, Width, Height, Lintel. This is a duplicate of the SCHEDULE OF DOORS AND WINDOWS table.

Table with 5 columns: S.No, Type, Width, Height, Lintel. This is a duplicate of the SCHEDULE OF DOORS AND WINDOWS table.

Table with 5 columns: S.No, Type, Width, Height, Lintel. This is a duplicate of the SCHEDULE OF DOORS AND WINDOWS table.

Table with 5 columns: S.No, Type, Width, Height, Lintel. This is a duplicate of the SCHEDULE OF DOORS AND WINDOWS table.

Table with 5 columns: S.No, Type, Width, Height, Lintel. This is a duplicate of the SCHEDULE OF DOORS AND WINDOWS table.

Table with 5 columns: S.No, Type, Width, Height, Lintel. This is a duplicate of the SCHEDULE OF DOORS AND WINDOWS table.

Table with 5 columns: S.No, Type, Width, Height, Lintel. This is a duplicate of the SCHEDULE OF DOORS AND WINDOWS table.