

Project Title - PRASHANT KUMARI

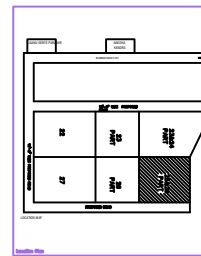
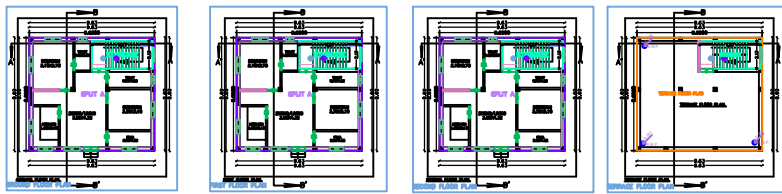
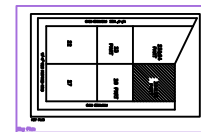
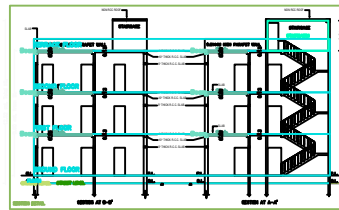
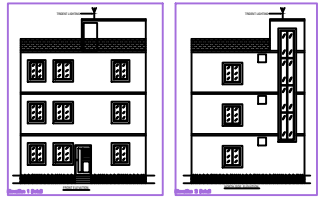
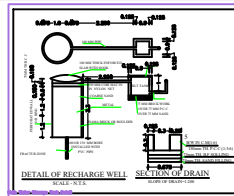
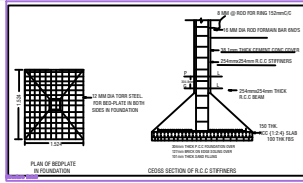
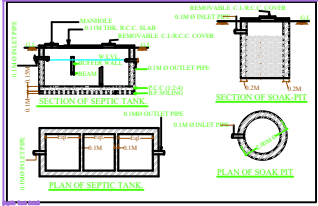
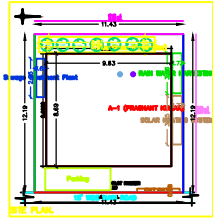

**SPECIFICATION**

- FOUNDATION: NOT SPECIFIED AS PER DRAWING.
- DOOR: UNPICKED TO BE AS APPROVED.
- R.C.C.: CONCRETE SHALL BE CAST AT PLINTH LEVEL, ONE FOOT ABOVE FINISHED FLOOR LEVEL.
- ROOF: ROOFING TO BE AS SHOWN IN ARCHITECTURAL DRAWINGS.
- WALL: COMMON WALLS TO BE CONCRETE BLOCKWORK OR CM (1:6).
- PLASTER: CONCRETE WALLS TO BE PLASTERED WITH 1:3:6 MORTAR ON EXTERIOR & INTERIOR SURFACE OF THE WALLS. OTHER WALLS TO BE PLASTERED WITH 1:3:6 MORTAR.
- WINDOW: STEEL WINDOW WITH GLASS.
- PAINTING: INTERIOR PAINTING TO BE AS APPROVED.
- ELECTRICAL: FITTINGS TO BE AS APPROVED.
- ROOFING: ROOFING TO BE AS APPROVED.
- INTERNAL FINISHING: TO BE AS APPROVED.
- EXTERNAL FINISHING: TO BE AS APPROVED.
- GRADE OF CONCRETE SHALL BE AS PER DRAWING.
- ALL CONCRETE SHALL BE MACHINE MIXED AND MACHINE VIBRATED.

**AREA STATEMENT**

CATEGORY	UNIT	REQUIREMENT	REMARKS
SPRINKLING	sq. ft. Sqm	0.00	EXIST
PAINT	sq. ft. Sqm	0.00	EXIST
ROOFING	sq. ft. Sqm	0.00	EXIST
TOTAL	sq. ft. Sqm	0.00	EXIST
TOTAL	sq. ft. Sqm	0.00	EXIST
TOTAL	sq. ft. Sqm	0.00	EXIST

**SCHEDULE OF DOORS & WINDOWS**

SL. NO.	PARTICULARS	SYMBOL	SIZE
01	WOODEN DOOR	W1	3'0" x 7'0"
02	WOODEN WINDOW	W2	3'0" x 4'0"
03	WOODEN WINDOW	W3	3'0" x 4'0"
04	WOODEN WINDOW	W4	3'0" x 4'0"
05	WOODEN WINDOW	W5	3'0" x 4'0"
06	WOODEN WINDOW	W6	3'0" x 4'0"
07	WOODEN WINDOW	W7	3'0" x 4'0"
08	WOODEN WINDOW	W8	3'0" x 4'0"
09	WOODEN WINDOW	W9	3'0" x 4'0"
10	WOODEN WINDOW	W10	3'0" x 4'0"
11	WOODEN WINDOW	W11	3'0" x 4'0"
12	WOODEN WINDOW	W12	3'0" x 4'0"
13	WOODEN WINDOW	W13	3'0" x 4'0"
14	WOODEN WINDOW	W14	3'0" x 4'0"
15	WOODEN WINDOW	W15	3'0" x 4'0"
16	WOODEN WINDOW	W16	3'0" x 4'0"
17	WOODEN WINDOW	W17	3'0" x 4'0"
18	WOODEN WINDOW	W18	3'0" x 4'0"
19	WOODEN WINDOW	W19	3'0" x 4'0"
20	WOODEN WINDOW	W20	3'0" x 4'0"

**REVISIONS**

NO.	DESCRIPTION	DATE
1	ISSUED FOR PERMIT	10/10/2023
2	ISSUED FOR TENDER	10/10/2023
3	ISSUED FOR WORK	10/10/2023

**COLOR CODE**

COLOR	DESCRIPTION
Red	Structural
Green	Electrical
Blue	Plumbing
Yellow	Other

**SCALE**

1:100 (GENERAL)

1:20 (SECTION)

1:50 (DETAIL)

**Building IA (PROPOSED BUILDING)**

**PERMIT**

Sl. No.	Particulars	Quantity	Unit	Rate	Total
1	Concrete	100	cu. m	1000	100000
2	Brick	1000	sq. m	100	100000
3	Steel	100	kg	1000	100000
4	Paint	100	sq. m	1000	100000
5	Roofing	100	sq. m	1000	100000
6	Window	100	sq. m	1000	100000
7	Door	100	sq. m	1000	100000
8	Plaster	100	sq. m	1000	100000
9	Finishing	100	sq. m	1000	100000
10	Other	100	sq. m	1000	100000
11	Labour	100	sq. m	1000	100000
12	Material	100	sq. m	1000	100000
13	Transport	100	sq. m	1000	100000
14	Overhead	100	sq. m	1000	100000
15	Profit	100	sq. m	1000	100000
16	Contingency	100	sq. m	1000	100000
17	Other	100	sq. m	1000	100000
18	Labour	100	sq. m	1000	100000
19	Material	100	sq. m	1000	100000
20	Transport	100	sq. m	1000	100000
21	Overhead	100	sq. m	1000	100000
22	Profit	100	sq. m	1000	100000
23	Contingency	100	sq. m	1000	100000
24	Other	100	sq. m	1000	100000
25	Labour	100	sq. m	1000	100000
26	Material	100	sq. m	1000	100000
27	Transport	100	sq. m	1000	100000
28	Overhead	100	sq. m	1000	100000
29	Profit	100	sq. m	1000	100000
30	Contingency	100	sq. m	1000	100000
31	Other	100	sq. m	1000	100000
32	Labour	100	sq. m	1000	100000
33	Material	100	sq. m	1000	100000
34	Transport	100	sq. m	1000	100000
35	Overhead	100	sq. m	1000	100000
36	Profit	100	sq. m	1000	100000
37	Contingency	100	sq. m	1000	100000
38	Other	100	sq. m	1000	100000
39	Labour	100	sq. m	1000	100000
40	Material	100	sq. m	1000	100000
41	Transport	100	sq. m	1000	100000
42	Overhead	100	sq. m	1000	100000
43	Profit	100	sq. m	1000	100000
44	Contingency	100	sq. m	1000	100000
45	Other	100	sq. m	1000	100000
46	Labour	100	sq. m	1000	100000
47	Material	100	sq. m	1000	100000
48	Transport	100	sq. m	1000	100000
49	Overhead	100	sq. m	1000	100000
50	Profit	100	sq. m	1000	100000
51	Contingency	100	sq. m	1000	100000
52	Other	100	sq. m	1000	100000
53	Labour	100	sq. m	1000	100000
54	Material	100	sq. m	1000	100000
55	Transport	100	sq. m	1000	100000
56	Overhead	100	sq. m	1000	100000
57	Profit	100	sq. m	1000	100000
58	Contingency	100	sq. m	1000	100000
59	Other	100	sq. m	1000	100000
60	Labour	100	sq. m	1000	100000
61	Material	100	sq. m	1000	100000
62	Transport	100	sq. m	1000	100000
63	Overhead	100	sq. m	1000	100000
64	Profit	100	sq. m	1000	100000
65	Contingency	100	sq. m	1000	100000
66	Other	100	sq. m	1000	100000
67	Labour	100	sq. m	1000	100000
68	Material	100	sq. m	1000	100000
69	Transport	100	sq. m	1000	100000
70	Overhead	100	sq. m	1000	100000
71	Profit	100	sq. m	1000	100000
72	Contingency	100	sq. m	1000	100000
73	Other	100	sq. m	1000	100000
74	Labour	100	sq. m	1000	100000
75	Material	100	sq. m	1000	100000
76	Transport	100	sq. m	1000	100000
77	Overhead	100	sq. m	1000	100000
78	Profit	100	sq. m	1000	100000
79	Contingency	100	sq. m	1000	100000
80	Other	100	sq. m	1000	100000
81	Labour	100	sq. m	1000	100000
82	Material	100	sq. m	1000	100000
83	Transport	100	sq. m	1000	100000
84	Overhead	100	sq. m	1000	100000
85	Profit	100	sq. m	1000	100000
86	Contingency	100	sq. m	1000	100000
87	Other	100	sq. m	1000	100000
88	Labour	100	sq. m	1000	100000
89	Material	100	sq. m	1000	100000
90	Transport	100	sq. m	1000	100000
91	Overhead	100	sq. m	1000	100000
92	Profit	100	sq. m	1000	100000
93	Contingency	100	sq. m	1000	100000
94	Other	100	sq. m	1000	100000
95	Labour	100	sq. m	1000	100000
96	Material	100	sq. m	1000	100000
97	Transport	100	sq. m	1000	100000
98	Overhead	100	sq. m	1000	100000
99	Profit	100	sq. m	1000	100000
100	Contingency	100	sq. m	1000	100000
101	Other	100	sq. m	1000	100000
102	Labour	100	sq. m	1000	100000
103	Material	100	sq. m	1000	100000
104	Transport	100	sq. m	1000	100000
105	Overhead	100	sq. m	1000	100000
106	Profit	100	sq. m	1000	100000
107	Contingency	100	sq. m	1000	100000
108	Other	100	sq. m	1000	100000
109	Labour	100	sq. m	1000	100000
110	Material	100	sq. m	1000	100000
111	Transport	100	sq. m	1000	100000
112	Overhead	100	sq. m	1000	100000
113	Profit	100	sq. m	1000	100000
114	Contingency	100	sq. m	1000	100000
115	Other	100	sq. m	1000	100000
116	Labour	100	sq. m	1000	100000
117	Material	100	sq. m	1000	100000
118	Transport	100	sq. m	1000	100000
119	Overhead	100	sq. m	1000	100000
120	Profit	100	sq. m	1000	100000
121	Contingency	100	sq. m	1000	100000
122	Other	100	sq. m	1000	100000
123	Labour	100	sq. m	1000	100000
124	Material	100	sq. m	1000	100000
125	Transport	100	sq. m	1000	100000
126	Overhead	100	sq. m	1000	100000
127	Profit	100	sq. m	1000	100000
128	Contingency	100	sq. m	1000	100000
129	Other	100	sq. m	1000	100000
130	Labour	100	sq. m	1000	100000
131	Material	100	sq. m	1000	100000
132	Transport	100	sq. m	1000	100000
133	Overhead	100	sq. m	1000	100000
134	Profit	100	sq. m	1000	100000
135	Contingency	100	sq. m	1000	100000
136	Other	100	sq. m	1000	100000
137	Labour	100	sq. m	1000	100000
138	Material	100	sq. m	1000	100000
139	Transport	100	sq. m	1000	100000
140	Overhead	100	sq. m	1000	100000
141	Profit	100	sq. m	1000	100000
142	Contingency	100	sq. m	1000	100000
143	Other	100	sq. m	1000	100000
144	Labour	100	sq. m	1000	100000
145	Material	100	sq. m	1000	100000
146	Transport	100	sq. m	1000	100000
147	Overhead	100	sq. m	1000	100000
148	Profit	100	sq. m	1000	100000
149	Contingency	100	sq. m	1000	100000
150	Other	100	sq. m	1000	100000