

Project Title :PROPOSED R.C.C. G+1 STORIED RESIDENTIAL BUILDING OF SRIANANT KUMAR JHA

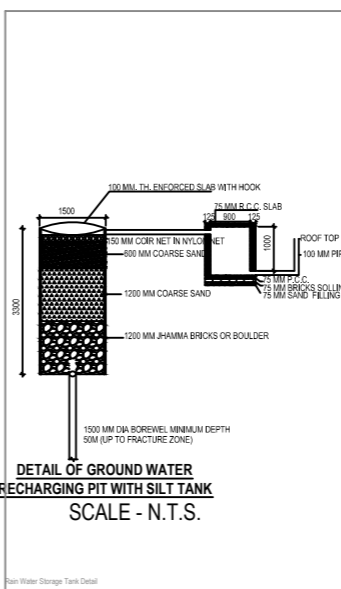
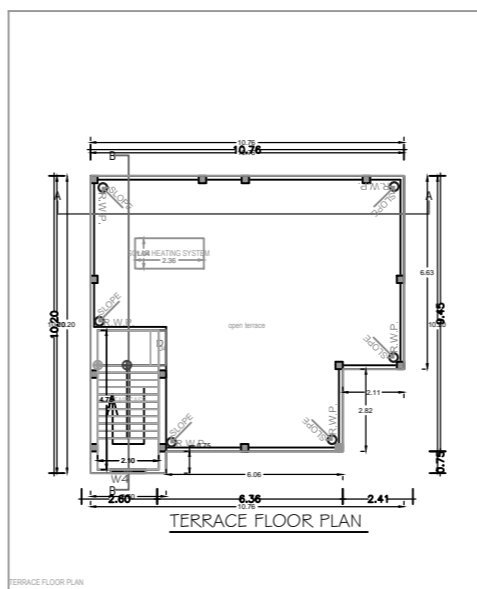
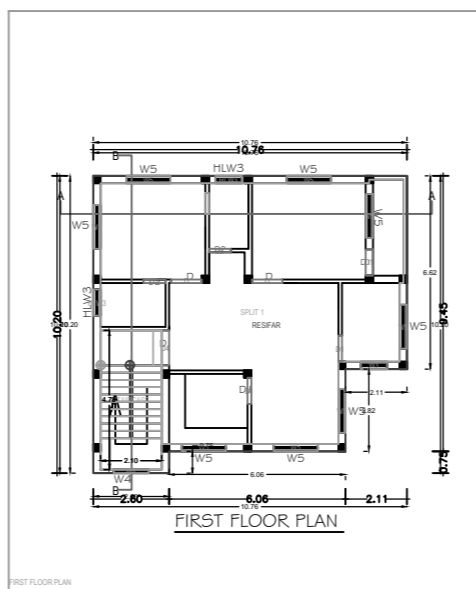
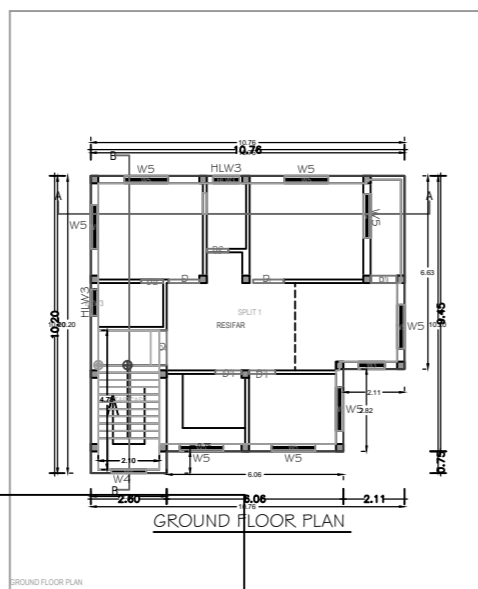
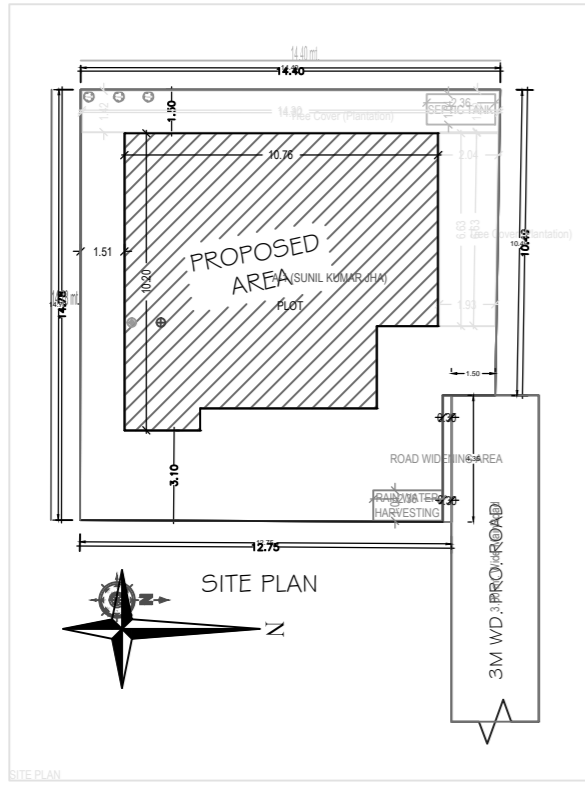
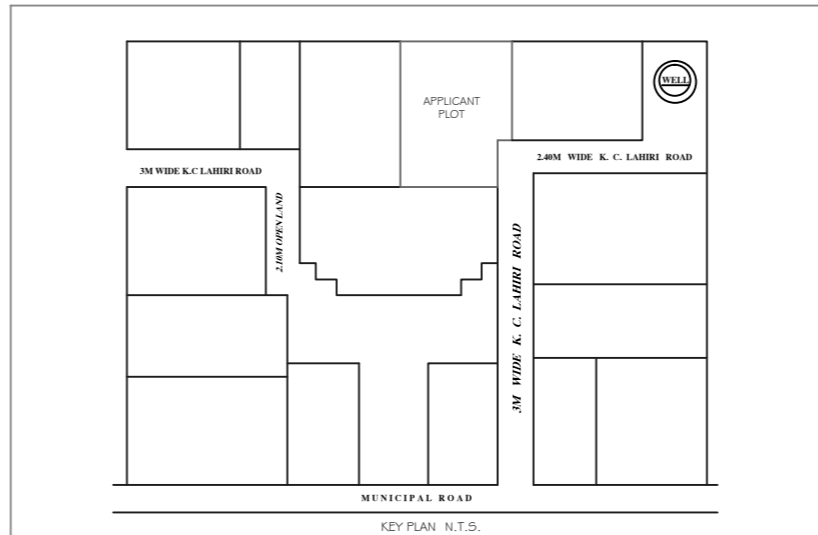
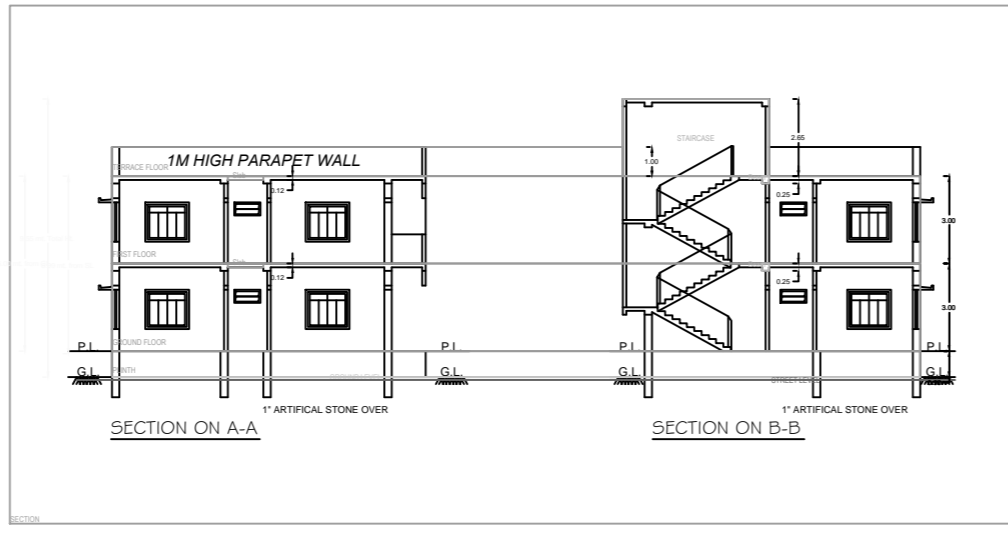
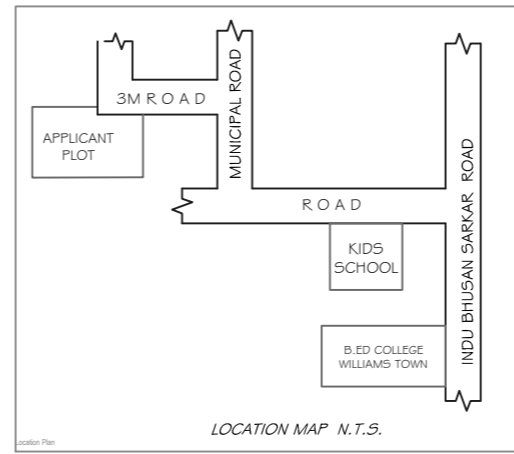
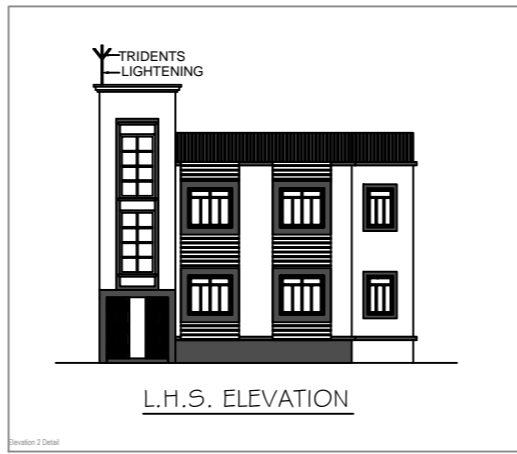
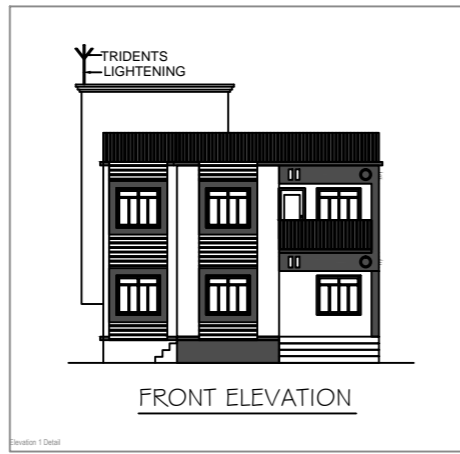
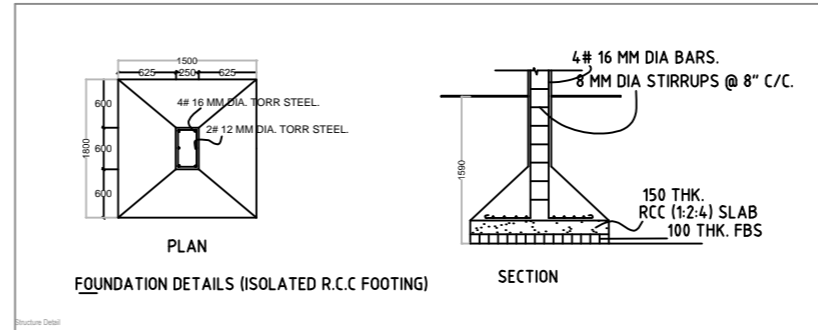
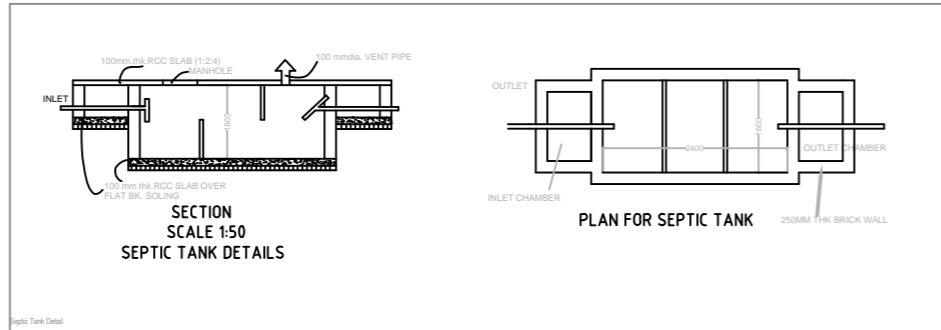

SPACE FOR R.M.C SEAL

This is certify that the structure design is in accordance with the latest I-S code(I-S 8751-S456-2002, I-S 1893-2000) for design & loading conditions (Seismic/wind/dead/live) and other all parameters are taken in account for safetyof the structure.

- BRIEF SPECIFICATION**
- BRICK WORK IN FOUNDATION & SUPERSTRUCTURE.
 - FIRST CLASS BRICK WORK IN CEMENT MORTAR (1:1:6)
 - D.P.C.-" D.P.C. IN CEMENT CONCRETE (1:2:4).
 - FLOOR..... (a) 1" I.P.S. (b) MOSAIC FLOORING.
 - ROOF..... 5" THK. R.C.C. ROOF (1:1.5:3)
 - LINTEL BAND AT 3' LVL -- 6"THK. R.C.C. LINTEL (1:1.5:3)
 - STAIRS RISE-- 6", TREAD-- 10"
 - DOORS D-3'3"X7'0", D1-3'0"X7'0", D2-2'6"X7'0"
 - WINDOWS-----W-5'0"X4'0", W1-4'0"X4'0", W2-2'6"X4'0"
 - VENTS-----2'0"X2'0"
 - SAL WOOD FRAME & PAISAL WOOD SHUTTERS SHALL BE USED FOR DOOR .
 - ALMUNUM GLAZED WINDOW AND VENTILATORS WITH GUARD BARS SHALL BE USED.
 - I.P.S. FLOOR SHALL BE USED OVER R.C.C. SLAB/P.C.C.
 - ALL MASONARY SURFACES SHALL BE PLASTERED WITH CEMENT MORTAR 1:6 R.C.C.WITH CEMENT MORTAR 1:4 IN ROOF
 - ALL STEEL AND WOOD WORK SHALL BE PAINTED WITH SYNTHETIC PAINT .
 - ALL SANITARY AND ELECTRICAL FITTINGS SHALL BE OF STANDERD AND COMMERCIAL QUALITY .

SCHEDULE OF DOORS AND WINDOWS

S.No	Type	Width	Height	Lintel	Description
1	D	1050	2100	2100	shutter
2	D1	900	2100	2100	double shutter panel door
3	D2	750	2100	2100	single shutter panel door
4	W3	900	1200	2100	single shutter panel door
5	W4	1200	1200	2100	Fully glazed door
6	W5	1500	1350	2100	double shutter panel door
7	HLW	900	600	2100	ventilation

CLIENT

PROPOSED RESIDENTIAL BUILDING FOR SUNIL KUMAR JHA S/O SRI SACHINDRA NARAYAN JHA, LAND UNDER MOUZA - SALONATANR, NO.-253, WARD NO :- 15, TOWN PLAN PLOT NO.-270, J.B. NO. - 1/3400, THANA & DISTRICT :- DEOGHAR, JHARKHAND.

DESIGNED & CHECKED BY : UJJAWAL KUMAR sheet

DRAWN : NASSIR AHMAD 01

ISSUE ONLY FOR Submission .

ARCHITECT **CLIENT**

Building A (SUNIL KUMAR JHA)

Floor Name	Total Built Up Area (Sq.m)	Proposed FAR Area (Sq.m)	Total FAR Area (Sq.m)	Total (Sq.)
Ground Floor	188.42	188.42	188.42	188.42
FAR	188.42	188.42	188.42	188.42
Total	188.42	188.42	188.42	188.42

SCHEDULE OF JOINERY:

ITEM NO	NAME	LENGTH	HEIGHT	NO
1	W1	1.50	2.10	04
2	W2	1.50	2.10	04
3	W3	1.50	2.10	04
4	W4	1.50	2.10	04
5	W5	1.50	2.10	04

SCHEDULE OF JOINERY:

ITEM NO	NAME	LENGTH	HEIGHT	NO
1	W1	1.50	2.10	04
2	W2	1.50	2.10	04
3	W3	1.50	2.10	04
4	W4	1.50	2.10	04
5	W5	1.50	2.10	04

UMBRA Table for Building A (SUNIL KUMAR JHA)

FLOOR	Name	UMBRA Type	UMBRA Area	Contd Area	No. of Rooms	No. of Toilets
GROUND	GR.F.1	FLAT	188.42	188.42	4	1
Total			188.42	188.42	4	1

PROJECT TITLE	PROJECT NO.
PROPOSED RESIDENTIAL BUILDING FOR SUNIL KUMAR JHA	188.42
CLIENT NAME	SUNIL KUMAR JHA
CLIENT ADDRESS	...
DATE	...
DRAWN BY	NASSIR AHMAD
CHECKED BY	UJJAWAL KUMAR
SCALE	N.T.S.
SHEET NO.	01
TOTAL SHEETS	01

AREA DETAILS

DESCRIPTION	AREA (Sq.m)
Total Built Up Area	188.42
Proposed FAR Area	188.42
Total FAR Area	188.42
Total Area	188.42

COLOR INDEX

DESCRIPTION	COLOR
PROPOSED WORK COVERAGE AREA	...
EXISTING PLOTS	...
EXISTING PLOTS	...

ROAD MARGIN DETAIL

ROAD NAME	Front Margin	New Margin	Side Margin	Back Margin
MUNICIPAL ROAD	2.27	1.50	3.00	1.49
3M ROAD	2.27	1.50	3.00	1.49

Summary Table

Building	No. of Same Bldg	Total Built Up Area (Sq.m)	Proposed FAR Area (Sq.m)	Total FAR Area (Sq.m)	Total (Sq.)
PROPOSED RESIDENTIAL BUILDING	1	188.42	188.42	188.42	188.42
Total	1	188.42	188.42	188.42	188.42

DESIGNED & CHECKED BY

NAME	DESIGNATION	SHEET NO.
UJJAWAL KUMAR	ARCHITECT	01
NASSIR AHMAD	DRAWER	01

ISSUE ONLY FOR Submission .

NO.	DESCRIPTION	DATE
1	ISSUED FOR SUBMISSION	...

ARCHITECT **CLIENT**