

Project Title - PROPOSED G+2 STORED R.C.C. RESIDENTIAL BUILDING FOR BEBY KASHYAP

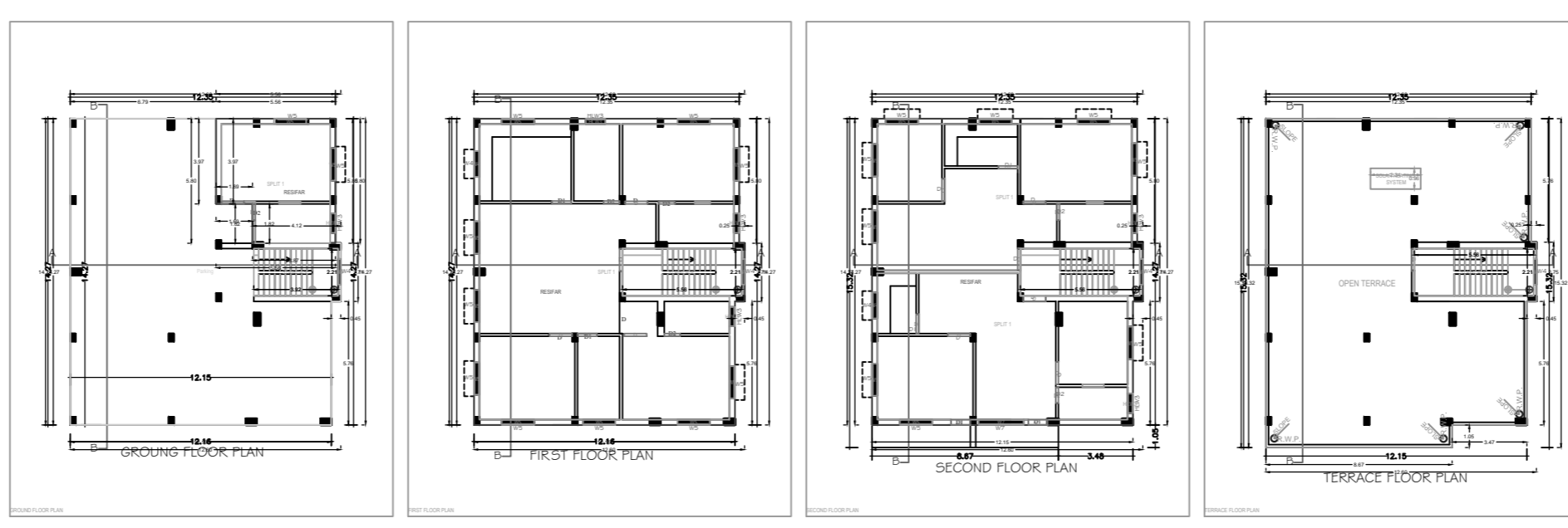
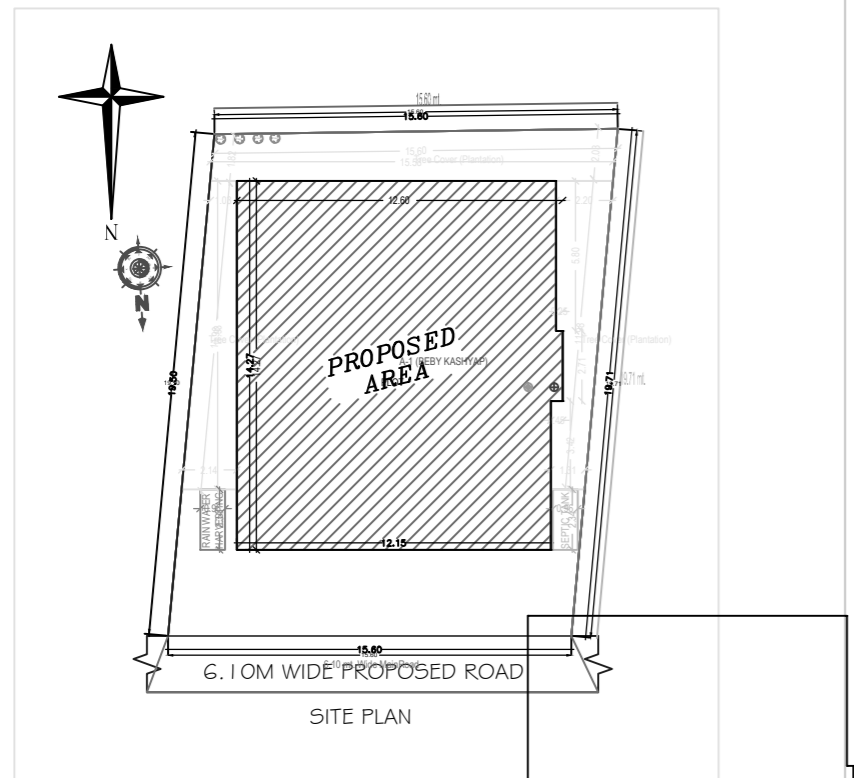
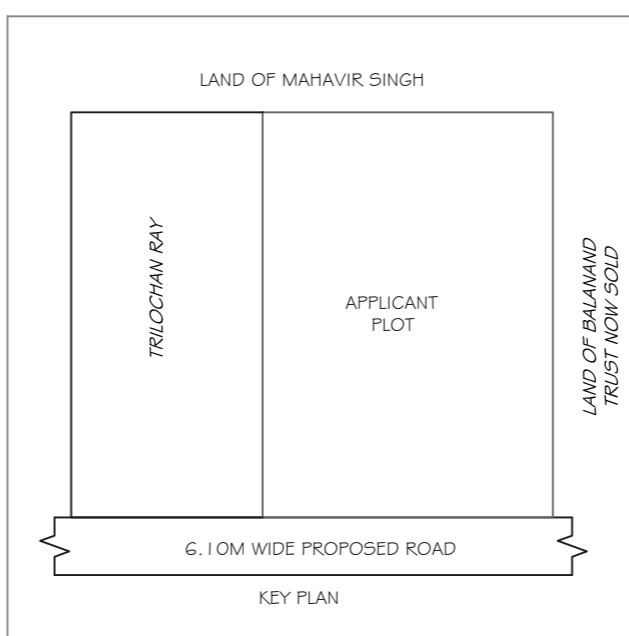
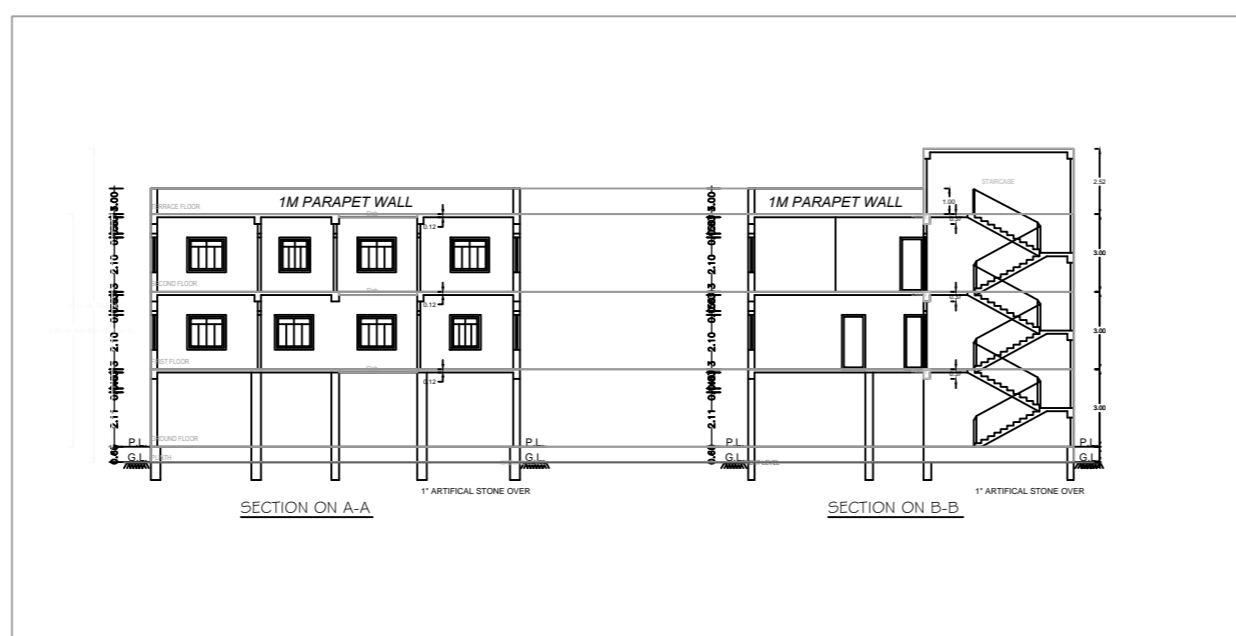
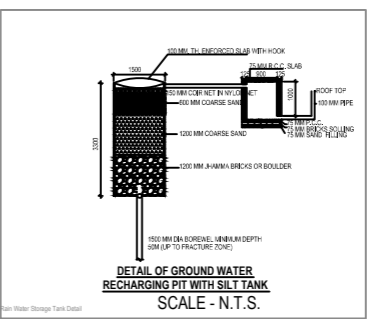
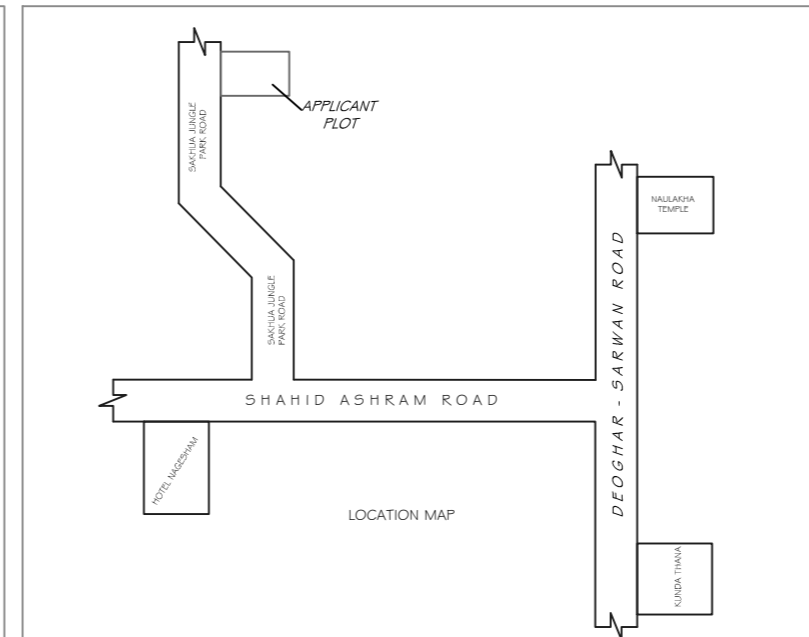
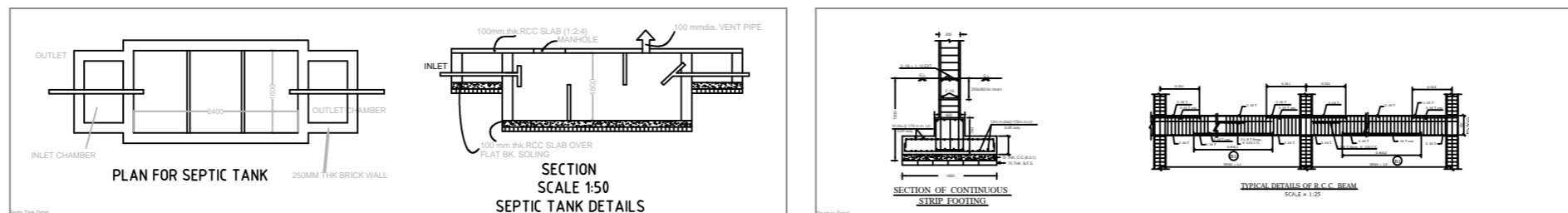

This is certify that the structure design is in accordance with the latest I-S code-I-S 875, I-S 456-2002, I-S 1 893-2000 for design.
 # loading conditions (Sesmic/wind/dead/live) and other all parameters are taken in account for safety of the structure.

- BRIEF SPECIFICATION**
- BRICK WORK IN FOUNDATION & SUPERSTRUCTURE.
 - FIRST CLASS BRICK WORK IN CEMENT MORTAR (1:2:4)
 - D.P.C. - D.P.C. IN CEMENT CONCRETE (1:2:4)
 - FLOOR - (a) 1" I.P.S. (b) MOSAIC FLOORING.
 - ROOF - 5" THK. R.C.C. ROOF (1:1.5:3)
 - LINTEL BAND AT 3' LVL - 6" THK. R.C.C. LINTEL (1:1.5:3)
 - STAIRS RISE - 6", TREAD - 10"
 - DOORS - D-3'3"X7'0", D1-3'0"X7'0", D2-2'6"X7'0"
 - WINDOWS - W-5'0"X4'0", W1-4'0"X4'0", W2-2'6"X4'0"
 - VENTS - 2'0"X2'0"
 - SAL WOOD FRAME & PAISAL WOOD SHUTTERS SHALL BE USED FOR DOOR.
 - ALUMINIUM GLAZED WINDOW AND VENTILATORS WITH GUARD BARS SHALL BE USED.
 - I.P.S. FLOOR SHALL BE USED OVER R.C.C. SLAB/P.C.C.
 - ALL MASONRY SURFACES SHALL BE PLASTERED WITH CEMENT MORTAR 1:6 R.C.C. WITH CEMENT MORTAR 1:4 IN ROOF
 - ALL STEEL AND WOOD WORK SHALL BE PAINTED WITH SYNTHETIC PAINT.
 - ALL SANITARY AND ELECTRICAL FITTINGS SHALL BE OF STANDARD AND COMMERCIAL QUALITY.

SCHEDULE OF DOORS AND WINDOWS

Type	Width	Height	Lintel	Description
D	1050	2100	2100	shutter
D1	975	2100	2100	double shutter panel door
D2	900	2100	2100	single shutter panel door
D3	750	2100	2100	single shutter panel door
D4	1800	2100	2100	Fully glazed door
D5	1200	2100	2100	double shutter panel door
W	1200	1200	2100	4 leaf glazed shutter
V	600	600	2100	ventilation

PROJECT
 PROPOSED RESIDENTIAL BUILDING FOR SMT BEBY KASHYAP W/O SRI SUCHINDRA SHARMA,

CLIENT
 PROPOSED RESIDENTIAL BUILDING FOR SMT BEBY KASHYAP W/O SRI SUCHINDRA SHARMA, LAND UNDER MOUZA :- JHOUNSAGARHI, NO:- 582, WARD NO - 28, J.B. NO:- 364, PART TOWN PLAN PLOT NO- 688, WITHIN DEOGHAR NAGAR NIGAM, DISTT- DEOGHAR, JHARKHAND

DESIGNED & CHECKED BY	UJJAWAL KUMAR	sheet
DRAWN	NASSIR AHMAD	01
ISSUE ONLY FOR Submission		

ARCHITECT CLIENT

Building A (BEBY KASHYAP)

Room Name	Room No.	Area (Sq. Ft.)	Volume (Cu. Ft.)	Height (Ft.)	Remarks
Living Room	1	120.00	1200.00	10.00	
Bed Room	2	120.00	1200.00	10.00	
Kitchen	3	60.00	600.00	10.00	
Bath Room	4	60.00	600.00	10.00	
Stair Case	5	30.00	300.00	10.00	
Open Terrace	6	120.00	1200.00	10.00	
Total		410.00	4100.00	10.00	

SCHEDULE OF JOINERY:

Room Name	Room No.	Area (Sq. Ft.)	Volume (Cu. Ft.)	Height (Ft.)	Remarks
Living Room	1	120.00	1200.00	10.00	
Bed Room	2	120.00	1200.00	10.00	
Kitchen	3	60.00	600.00	10.00	
Bath Room	4	60.00	600.00	10.00	
Stair Case	5	30.00	300.00	10.00	
Open Terrace	6	120.00	1200.00	10.00	
Total		410.00	4100.00	10.00	

Vertical Table for Building A (BEBY KASHYAP)

Room	Name	Area (Sq. Ft.)	Volume (Cu. Ft.)	Height (Ft.)	No. of Joist
Living Room	1	120.00	1200.00	10.00	1
Bed Room	2	120.00	1200.00	10.00	1
Kitchen	3	60.00	600.00	10.00	1
Bath Room	4	60.00	600.00	10.00	1
Stair Case	5	30.00	300.00	10.00	1
Open Terrace	6	120.00	1200.00	10.00	1
Total		410.00	4100.00	10.00	6

Sl. No.	Particulars	Quantity	Rate	Amount
1	Excavation for Septic Tank	100.00	10.00	1000.00
2	Septic Tank Construction	1.00	1000.00	1000.00
3	Water Recharging Pit	1.00	1000.00	1000.00
4	Foundation	100.00	10.00	1000.00
5	Superstructure	100.00	10.00	1000.00
6	Roofing	100.00	10.00	1000.00
7	Flooring	100.00	10.00	1000.00
8	Painting	100.00	10.00	1000.00
9	Electrical	100.00	10.00	1000.00
10	Sanitary	100.00	10.00	1000.00
11	Contingency	100.00	10.00	1000.00
12	Professional Fee	100.00	10.00	1000.00
13	Other	100.00	10.00	1000.00
14	Total	1000.00	10.00	10000.00