

Project Title :SMT. KUMKUM SINGH

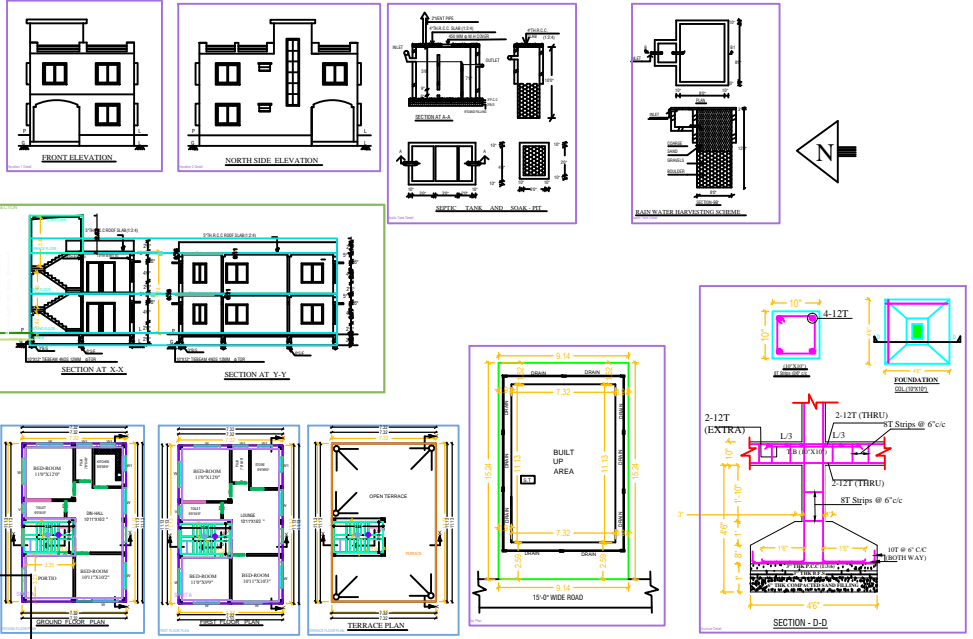

N-VENDOR'S LAND SUB PLOT NO.-38
 S- LAND OF KRISHNA NAND SUB PLOT
 NO.-39-A.
 E -VENDOR'S LAND SUB PLOT NO.-38 B
 & 39A
 W-15'-0" WIDE PROPOSED ROAD.

AREA OF LANDS :- 1500.0 SFT.
 AREA OF LAND :- 1500.0 SFT.

G.F BUILT UP AREA(P) :- 876.0SFT
 F.F BUILT UP AREA(R) :- 876.0SFT

G.F. COVERAGE AREA :- 58.4%

F.A.R. :- 1.16

TOTAL BUILDING HEIGHT :- 18'10"

OWNER SINGH

CONSULTANTS - SHIV CONSTRUCTION & CONSULTANTS
 OFFICE - 52 Right, Red Cross School Road
 Behind of Man Lalita Hospital
 Paschim Chhatrapati,
 Kolkata.

SCALE: 1/8"=1'-0"

Sl. No.	Particulars	Quantity	Rate	Amount
1
2
3
4
5
6
7
8
9
10
11
12
13
14
15
16
17
18
19
20
21
22
23
24
25
26
27
28
29
30
31
32
33
34
35
36
37
38
39
40
41
42
43
44
45
46
47
48
49
50
51
52
53
54
55
56
57
58
59
60
61
62
63
64
65
66
67
68
69
70
71
72
73
74
75
76
77
78
79
80
81
82
83
84
85
86
87
88
89
90
91
92
93
94
95
96
97
98
99
100

SITE PLAN

Building A (SMT. KUMKUM SINGH)

Sl. No.	Particulars	Quantity	Rate	Amount
1
2
3
4
5
6
7
8
9
10
11
12
13
14
15
16
17
18
19
20
21
22
23
24
25
26
27
28
29
30
31
32
33
34
35
36
37
38
39
40
41
42
43
44
45
46
47
48
49
50
51
52
53
54
55
56
57
58
59
60
61
62
63
64
65
66
67
68
69
70
71
72
73
74
75
76
77
78
79
80
81
82
83
84
85
86
87
88
89
90
91
92
93
94
95
96
97
98
99
100