

Project Title : PROPOSED G+2 STORED R.C.C. RESIDENTIAL BUILDING OF DASO DAS AND RANI DEVI

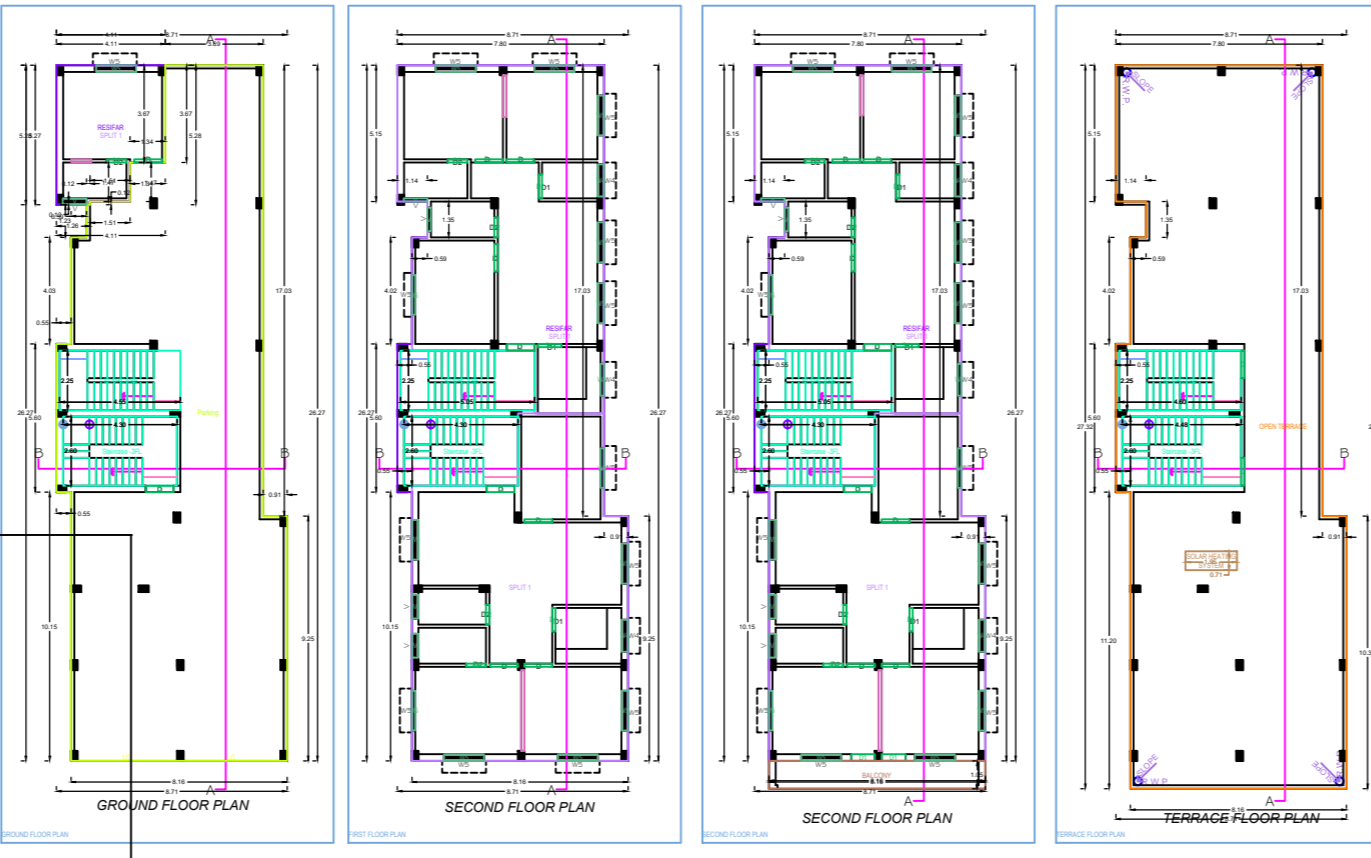

This is certify that the structure design is in accordance with the latest I-S code-I-5 875, I-5456-2002, I-5 1893-2000) for design & loading conditions (Seismic/wind/dead/live) and other all parameters are taken in account for safety of the structure.

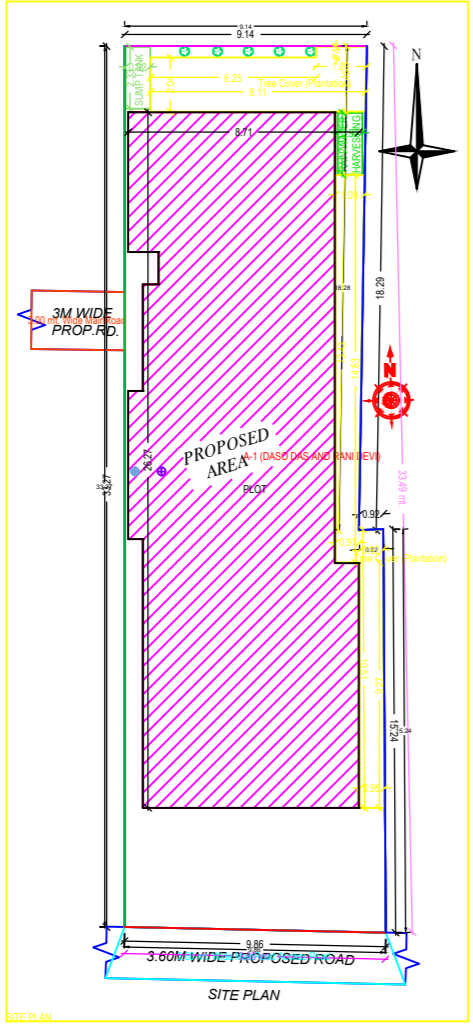
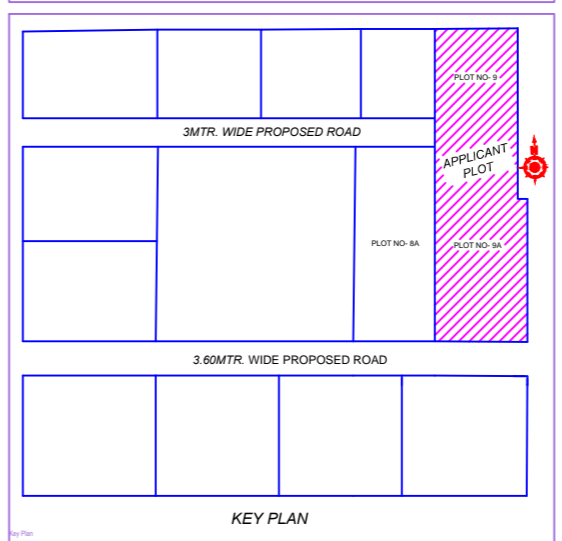
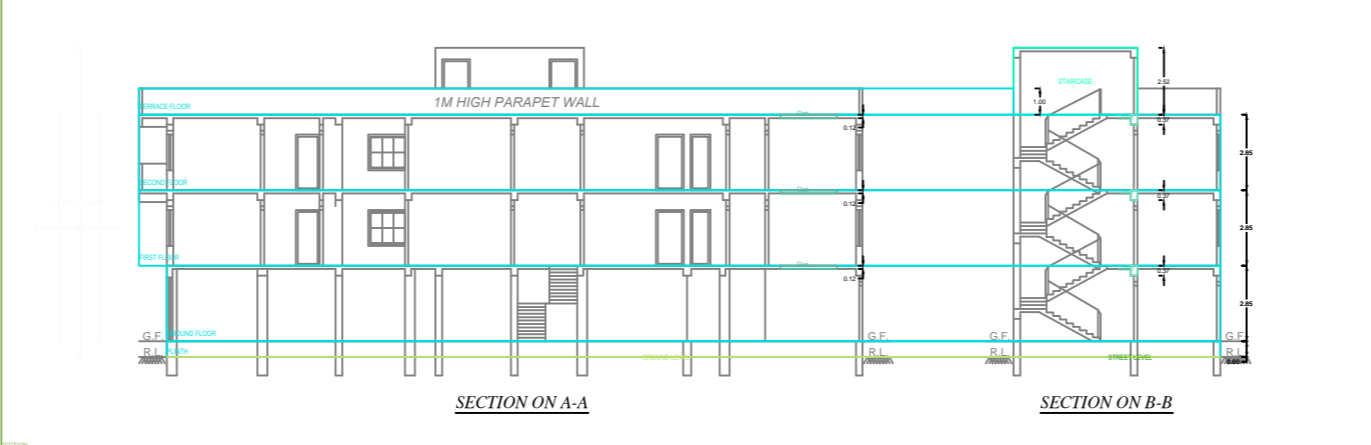
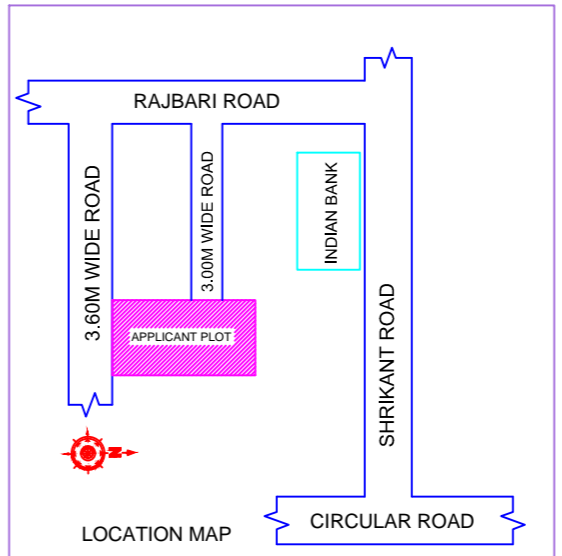
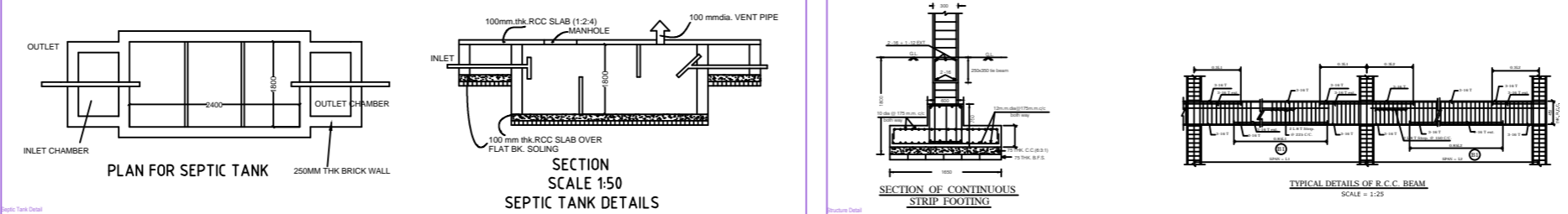
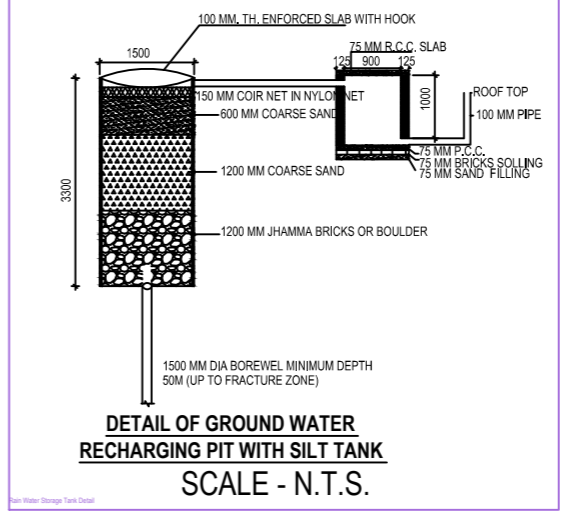

Sl. No.	Particulars	Quantity	Rate	Amount
1	Excavation
2	Concrete
3	Reinforcement
4	Brickwork
5	Plaster
6	Paint
7	Lighting
8	Sanitary
9	Water
10	Roofing
11	Other
12	Contingency
13	Professional Fee
14	Other
15	Total

Sl. No.	Particulars	Quantity	Rate	Amount
1	Excavation
2	Concrete
3	Reinforcement
4	Brickwork
5	Plaster
6	Paint
7	Lighting
8	Sanitary
9	Water
10	Roofing
11	Other
12	Contingency
13	Professional Fee
14	Other
15	Total

Building A (DASO DAS AND RANI DEVI)

Room Name	Total Built Up Area (Sq. M)	Net Area (Sq. M)	Volume (Cu. M)	Weight (Kg)	Value (Rs.)
Ground Floor	250.00	150.00	1500.00	150000.00	150000.00
Second Floor	250.00	150.00	1500.00	150000.00	150000.00
Terrace	250.00	150.00	1500.00	150000.00	150000.00
Total	750.00	450.00	4500.00	450000.00	450000.00

SCHEDULE OF JOINERY:

Sl. No.	Particulars	Quantity	Rate	Amount
1	Wooden Door	1	1000	1000
2	Wooden Window	10	200	2000
3	Aluminum Door	1	1500	1500
4	Aluminum Window	10	300	3000
5	Other
6	Total

Roofing Calculations Table

Room	Area	Volume	Weight	Value
Ground Floor	250.00	1500.00	150000.00	150000.00
Second Floor	250.00	1500.00	150000.00	150000.00
Terrace	250.00	1500.00	150000.00	150000.00
Total	750.00	4500.00	450000.00	450000.00