

Project Title :NAVEEN JAISWAL

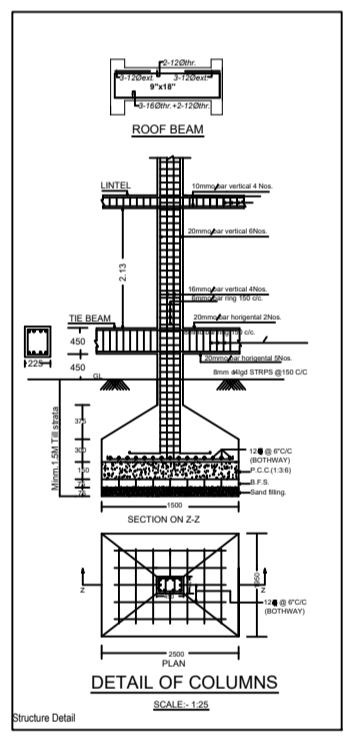
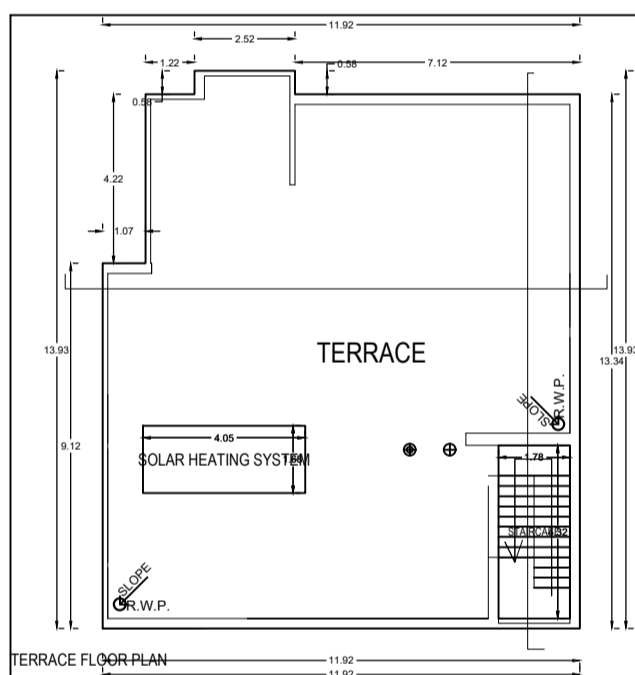
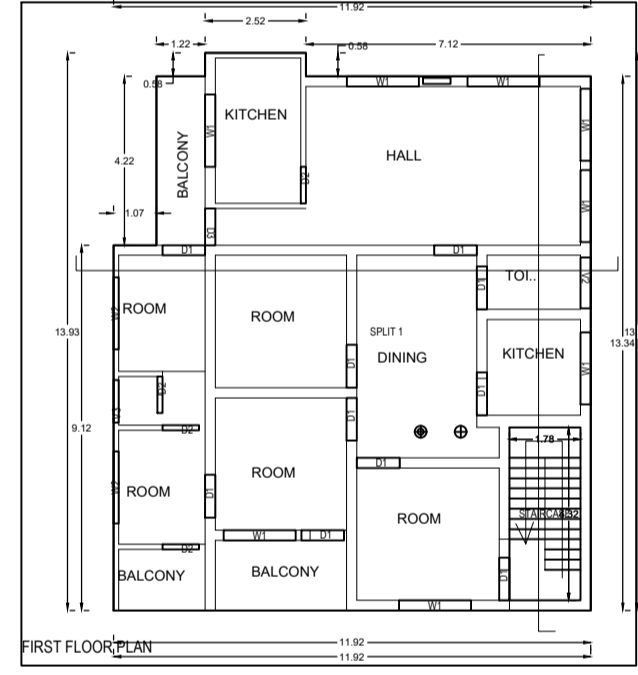
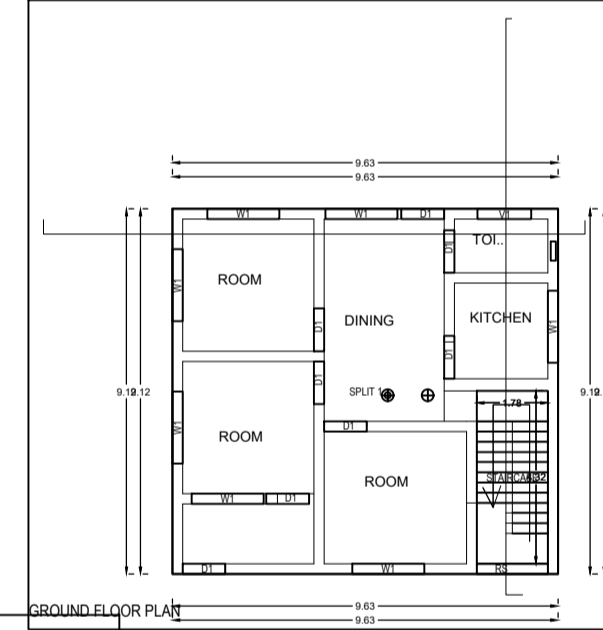
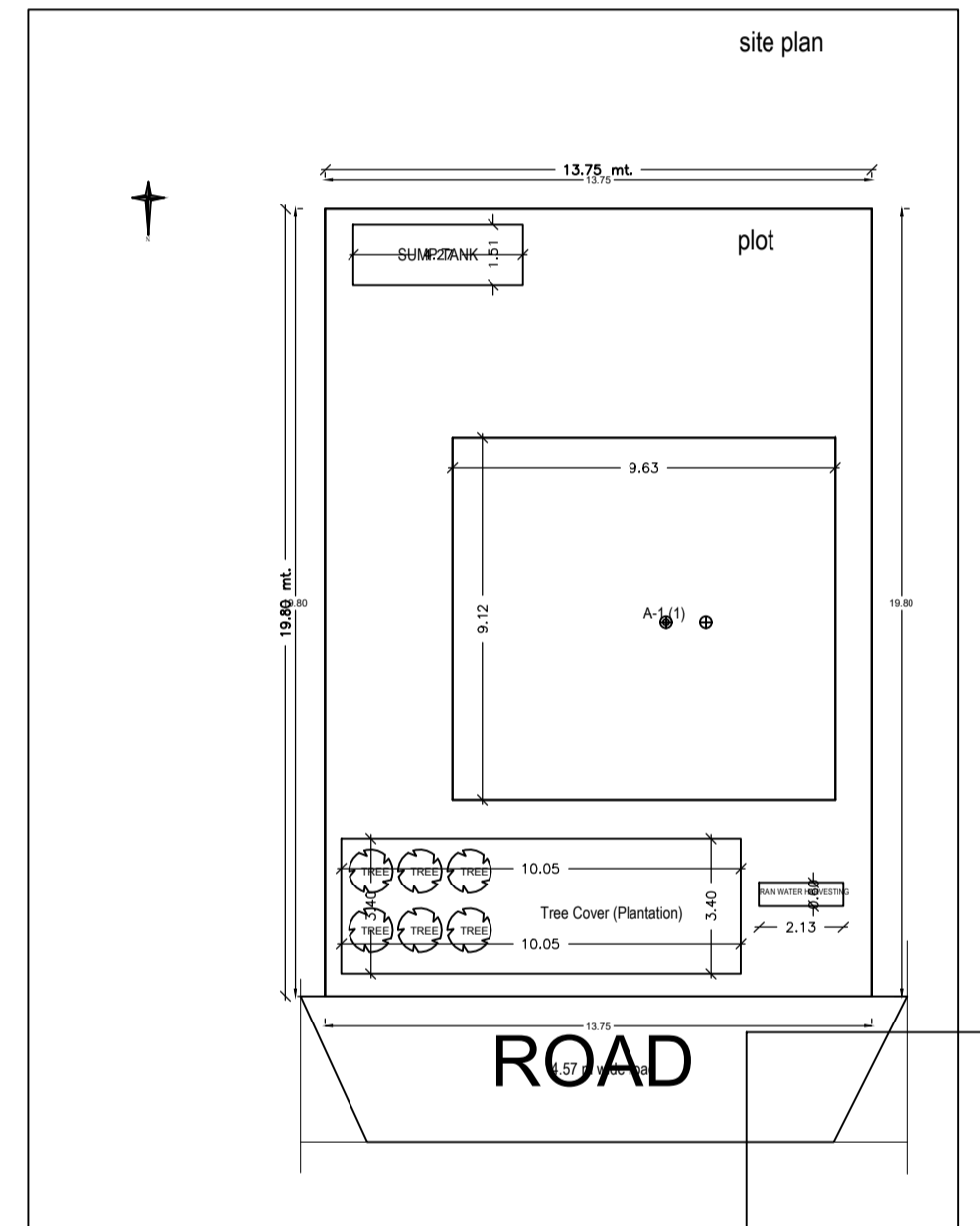
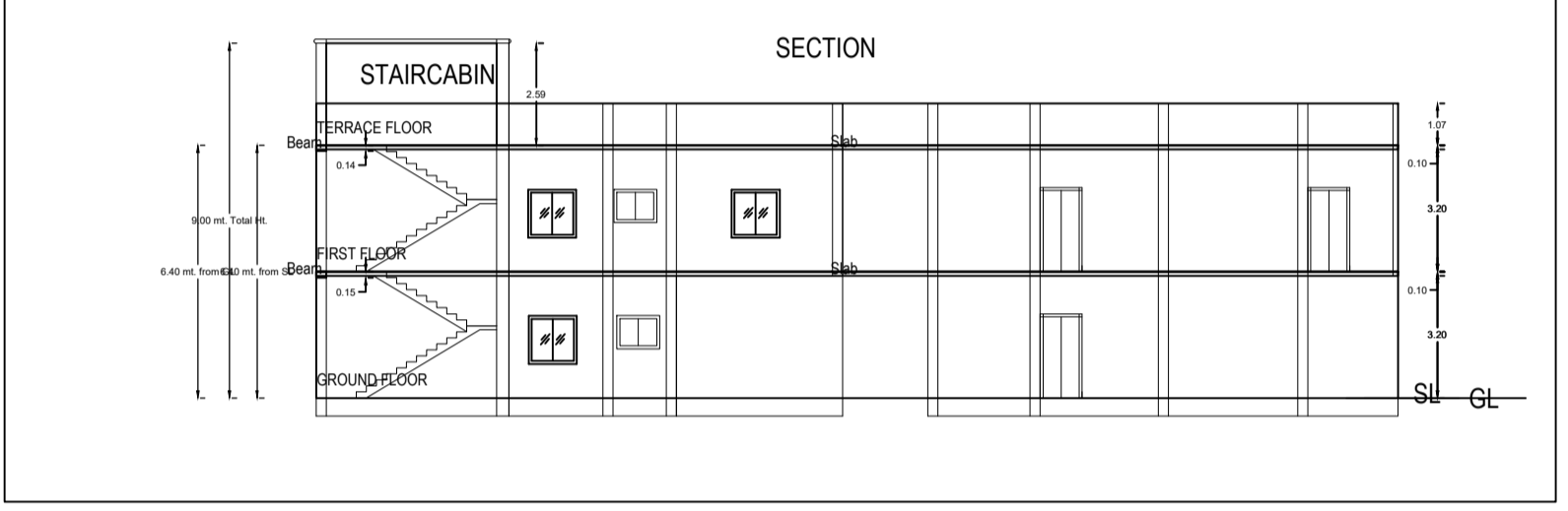
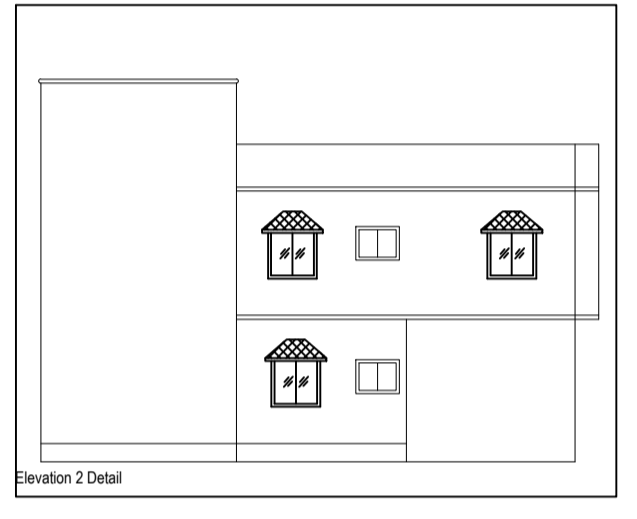
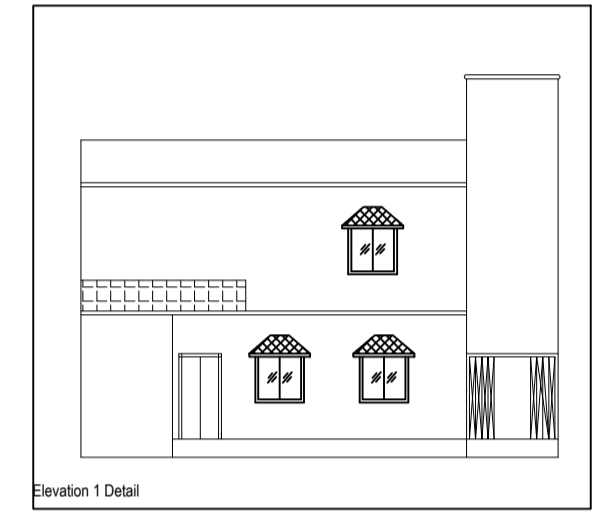
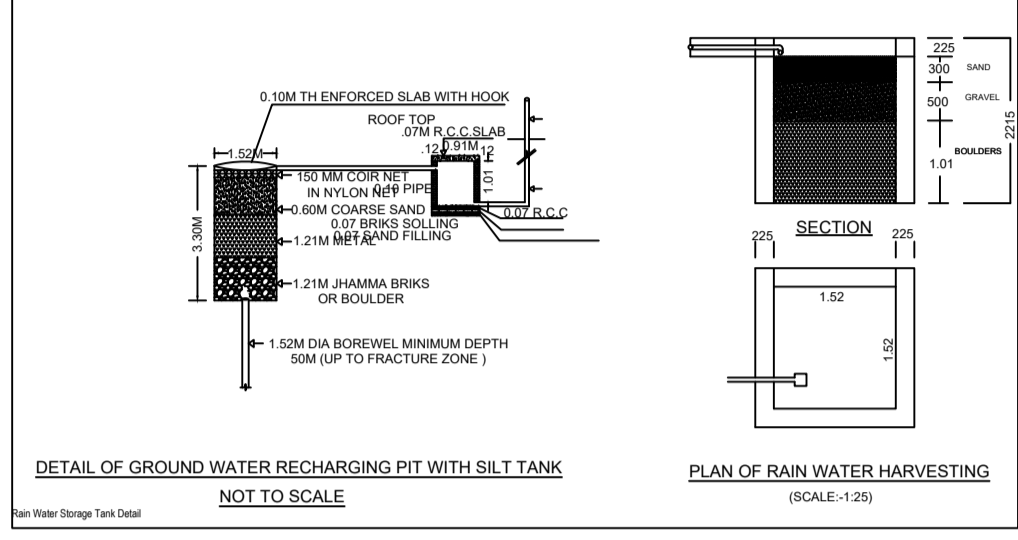
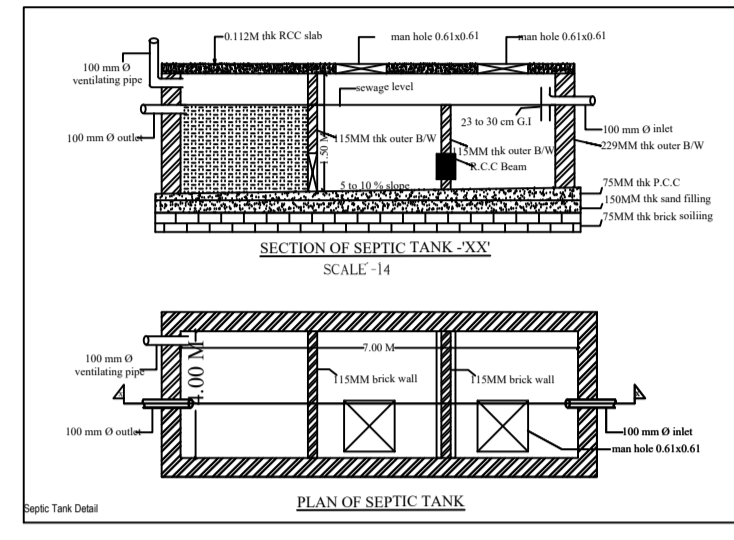

Building A (1)

Floor Name	Floor No.	Floor Area (Sq.m)	Volume (Cu.m)	Height (m)	Area (Sq.m)	Volume (Cu.m)
Ground Floor	01	113.82	113.82	3.00	113.82	341.46
First Floor	02	113.82	113.82	3.00	113.82	341.46
Terrace Floor	03	113.82	113.82	3.00	113.82	341.46
Total		341.46	341.46	9.00	341.46	1024.38

SCHEDULE OF JOINERY:

Building Name	Name	Length (m)	Height (m)	Area (Sq.m)
A (1)	J1	3.00	2.10	6.30
	J2	3.00	2.10	6.30
	J3	3.00	2.10	6.30
	J4	3.00	2.10	6.30
Total				25.20

SCHEDULE OF JOINERY:

Building Name	Name	Length (m)	Height (m)	Area (Sq.m)
A (1)	J5	3.00	2.10	6.30
	J6	3.00	2.10	6.30
	J7	3.00	2.10	6.30
	J8	3.00	2.10	6.30
Total				25.20

UNBIA Table for Building A (1)

Floor	Name	UNBIA Type	UNBIA Area	Center Area	No. of Rooms	No. of Columns
GROUND FLOOR	SPUT 1	FLAT	243.82	243.82	7	1
Total			243.82	243.82	7	1

PROJECT DETAIL	REVISION NO. 1	DATE
Project Name	NAVEEN JAISWAL	10/10/2020
Project Location	Plot No. 10, Sector 10, Gurgaon, Haryana	
Project Type	General Purpose	
Project Status	Approved	
Project No.	NAVEEN JAISWAL	
Project Date	10/10/2020	
Project Area	243.82 Sq.m	
Project Volume	1024.38 Cu.m	
Project Height	9.00 m	
Project No.	NAVEEN JAISWAL	
Project Date	10/10/2020	
Project Area	243.82 Sq.m	
Project Volume	1024.38 Cu.m	
Project Height	9.00 m	

COLOR INDEX

Color	Description
Red	Proposed Road
Blue	Proposed Water Drainage Area
Green	Existing (to be retained)
Black	Existing (to be demolished)

MARGIN TABLE

Margin Type	Width (m)
Front Margin	4.50
Rear Margin	4.50
Side Margin	3.00
Setback Margin	3.00

FAR & Terment Details (Table 4o-1)

Building Name	No. of Storeys	Total Built-up Area (Sq.m)	Proposed FAR Area (Sq.m)	Total FAR Area (Sq.m)	Terment (No.)
A (1)	3	341.46	243.82	243.82	01
Grand Total		341.46	243.82	243.82	01