

Project Title : SMT PUJA KUMARI

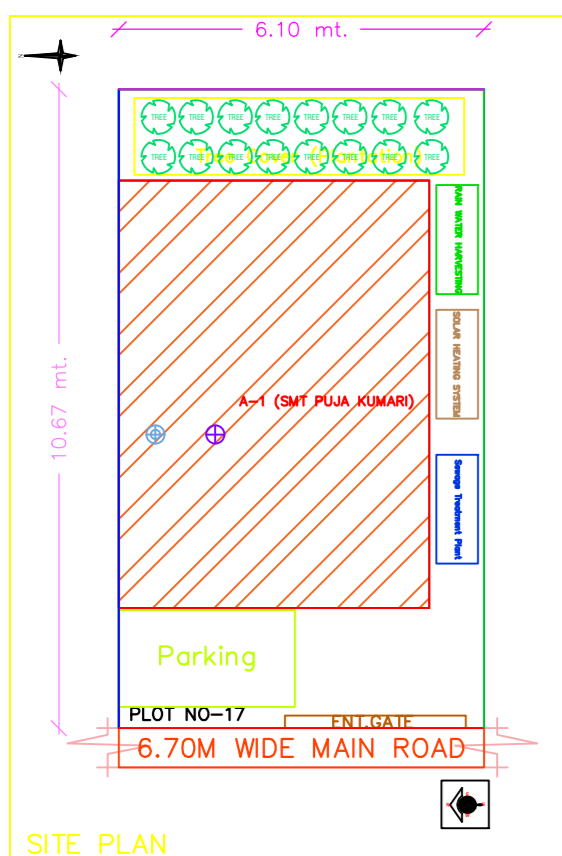

SITE PLAN

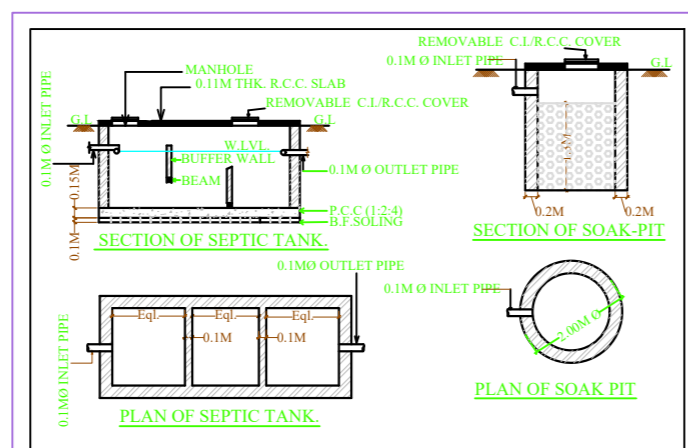

Septic Tank Detail

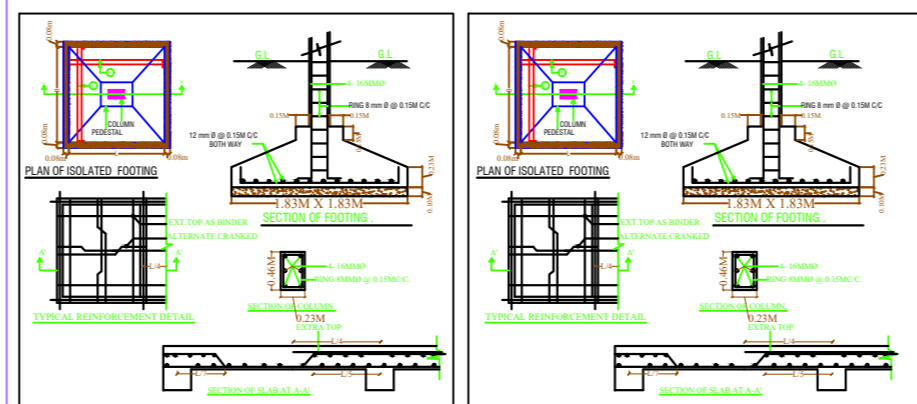

Structure Detail

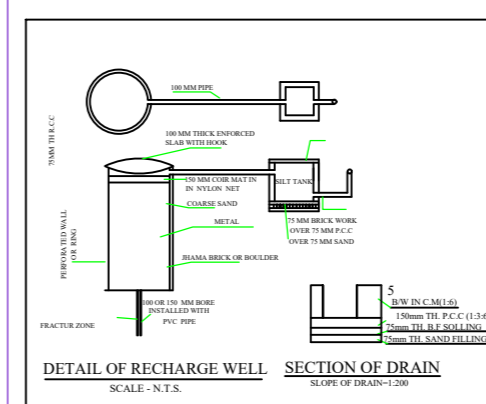

Rain Water Storage Tank Detail

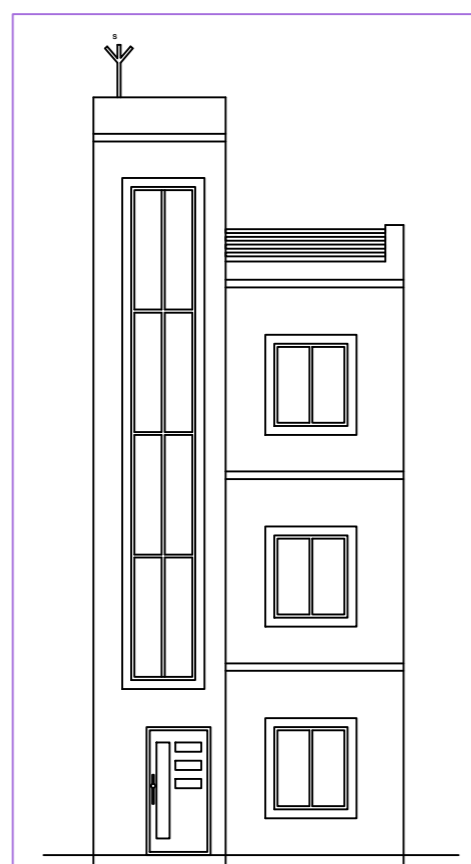

Elevation 1 Detail

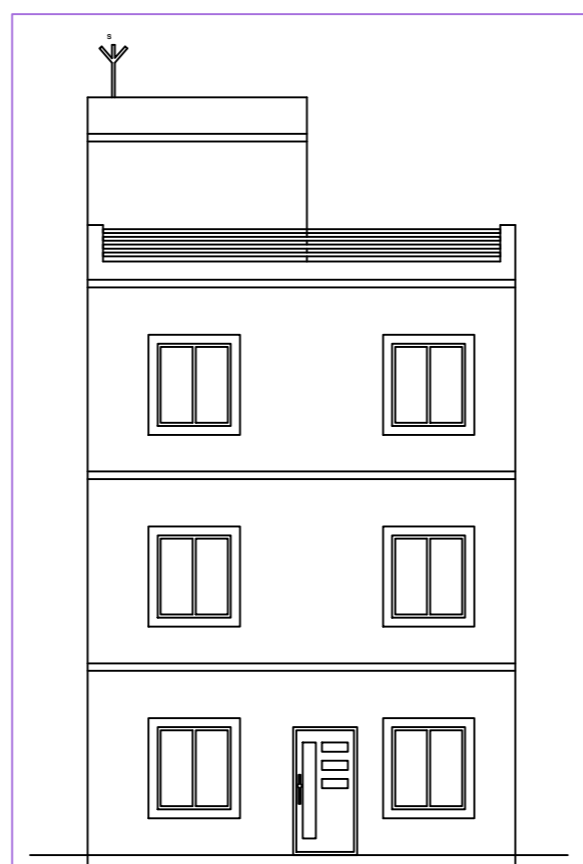

Elevation 2 Detail

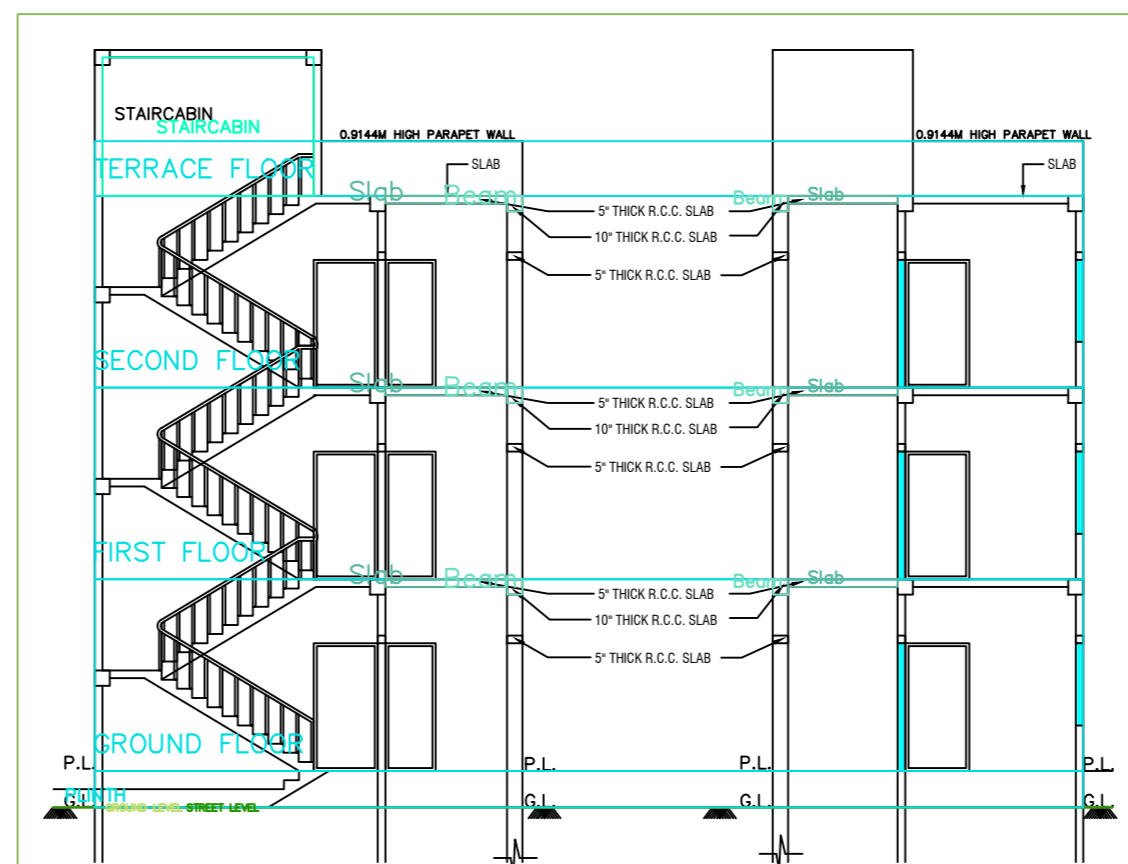

SECTIONAL DETAIL

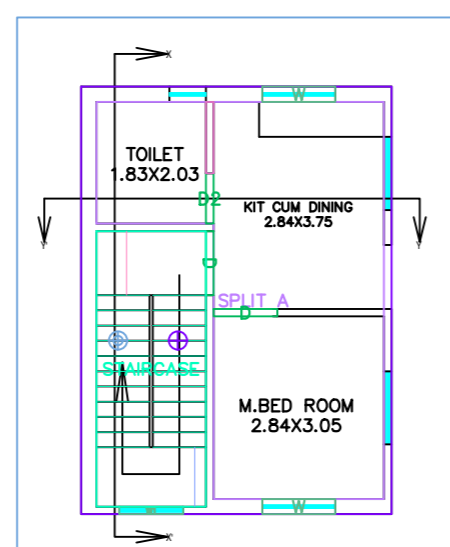

GROUND FLOOR PLAN

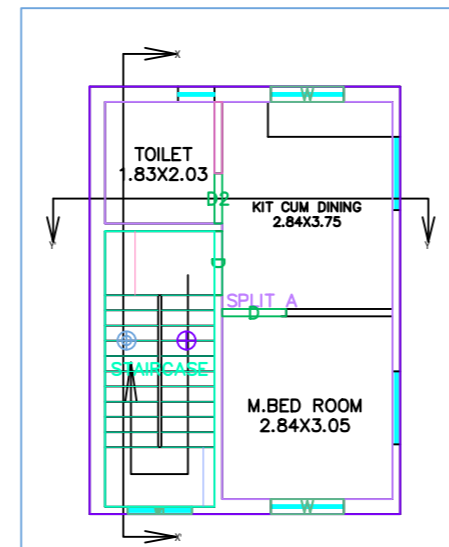

TYPICAL - 1,2 FLOOR PLAN

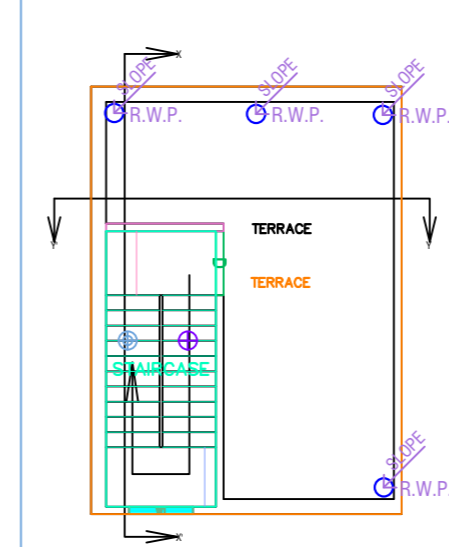

TERRACE FLOOR PLAN

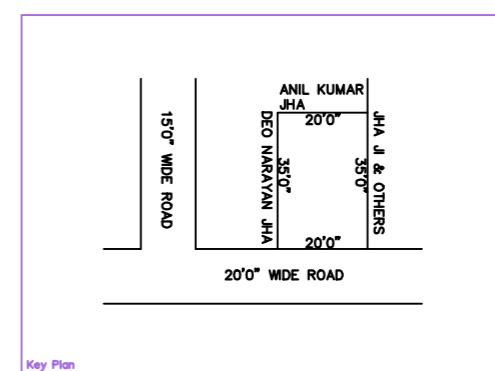

Key Plan

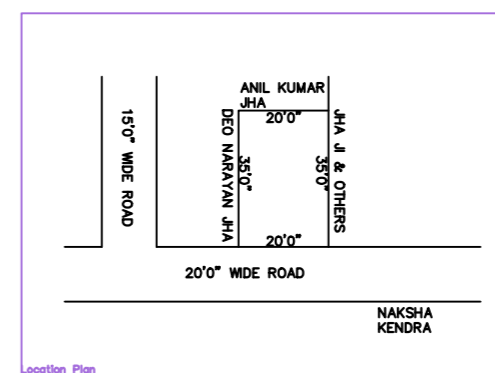

Location Plan

PROPOSED RESIDENTIAL BUILDING PLAN OF SMT PUJA KUMARI, W/O. SRI RAMSHANKAR KHAWARE  
 LAND UNDER MOULDA - JHUNSAGARH CHAK SARAJORE NO-582 WITHIN DEOGHAR NAGAR-NIGAM WARD NO-18  
 U.S. NO- 12310 PART OF TP PLOT NO- 17 AREA- 700SQFT SHOWN COLOUR BELONGS TO SRI DEO NARAYAN JHA  
 S/O LATE MOHANLAL JHA & NOW SOLD TO SMT. PUJA KUMARI D/O MOTILAL MISHRA W/O SRI RAMSHANKAR KHAWARE  
 OF 'BASANTI VIHAR' PT. B. N. JHA ROAD NEAR G COMPLEX, DEOGHAR, JHARKHAND.

**SPECIFICATION.**

- FOUNDATION- RCC FOUNDATION AS SHOWN IN DRAWING
- FLOOR- VIRIFIED TILES AS APPROVED
- D.P.C.-25MM THK DAMP PROOF COUSE AT PLINTH LEVEL (DR. FIXIT 200g IN 50 KG CEMENT)
- LINTEL-150MM THK RCC LINTEL (1:2:4)
- ROOF-100MM THK OR AS SHOWN IN DRG.RCC SLAB (M-20)
- WALL-150MM THK 1st CLASS BRICKWORK IN CM (1:6)
- WALL-12MM THK CEMENT PLASTER IN CM (1:6) INTERNAL & EXTERNAL SURFACE OF THE WALL & 10MM THK PLASTER IN (1:4) FOR CEILING
- DOOR- COMMERCIAL FLUSH DOOR WITH SAL WOOD DOOR FRAM
- WINDOW -STELL WINDOW WITH GLASS
- SWERAGE - THROUGH SEPTIC TANK
- ELECTRICAL- CONCEALED WIRING WITH COPPER CONDUCTOR
- WATER SUPPLY- THROUGH BORE WELL WITH O.H TANK
- EXTERNAL FINISHING - SNOGWCEM
- INTERNAL FINISHING - OLD BOND DISTEMPER OVER P.O.P
- GRADE OF CONCRETE SHALL BEAM-20
- ALL CONCRETE SHALL BE MACHINE MIXED AND MACHINE VIBRATED

**AREA STATEMENT**

CATEGORY	EXISTING	REQUIREMENT	REMARKS
GROUND FL.	36.98sqmt	00.00 Sqmt	EXIST
FIRST FL.	36.98sqmt	00.00 Sqmt	EXIST
TOTAL	200.68sqmt	00.00 Sqmt	EXIST
TOTAL BUILT UP AREA = 36.98Sqft			
TOTAL PLOT AREA (AS PER SITE) = 65.03sqmt			
F A R CONSUMED = NA			

**SCHEDULE OF DOORS & WINDOWS**

SL. NO.	PARTICULAR	SYMBOL	SIZE	
01.	DOORS	D	36'0"0"	SINGLE PANEL
		D1	36'0"0"	SINGLE PANEL
		D2	29'0"0"	SINGLE PANEL
		D3	26'0"0"	SINGLE PANEL
02.	WINDOWS	W	5'7'0"0"	GLAZED
		W1	4'7'0"0"	GLAZED
		W2	3'7'0"0"	GLAZED
		V	2'7'0"0"	GLAZED

OWNER SIGN: \_\_\_\_\_

LICENCED ENGG. SIGN: \_\_\_\_\_

  
**NAKSHA KENDRA**  
 ENGINEERS & DESIGNERS  
 ENGG. - A. K. VERMA & ENGG. - ROSHAN JHA  
 OFFICE - BAMBAM BABA ROAD DEOGHAR  
 PHN. - 9771285820 / 7762966293

A (SMT PUJA KUMARI)