

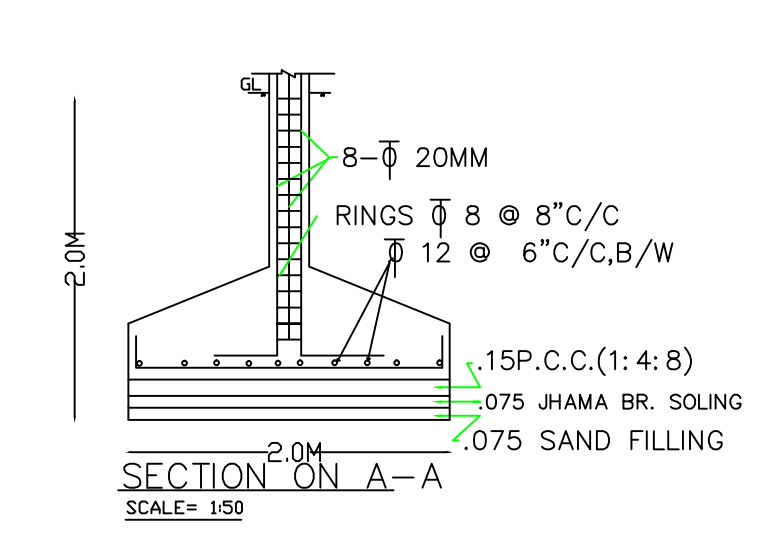

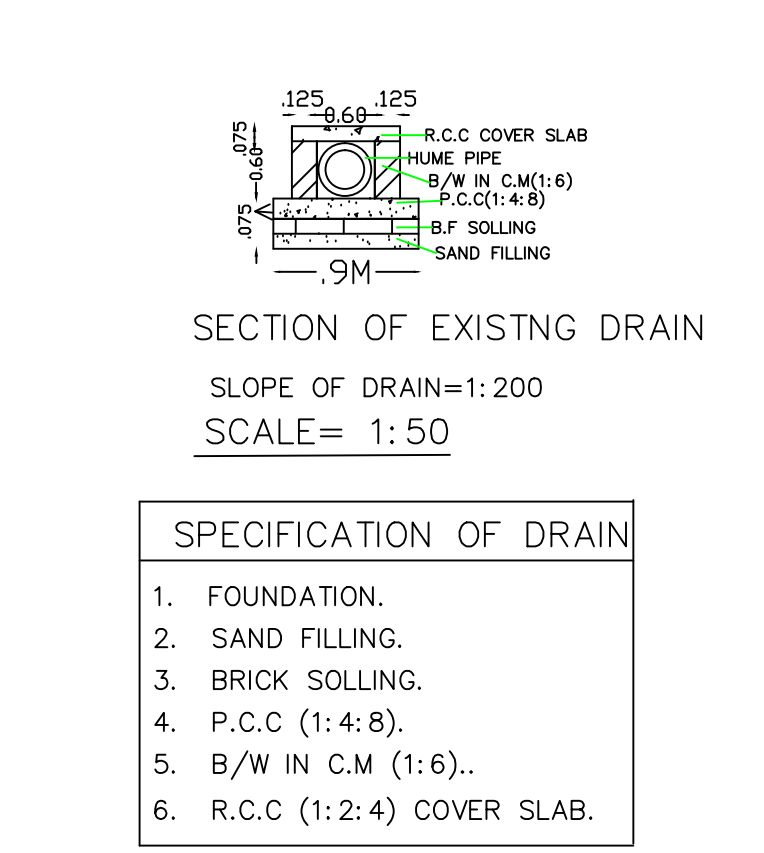

Proposed Basic Information	RDP/RP/000020
Owner Name	LOPOLA HOMES PVT LTD THROUGH ITS DIRECTOR UPI PRANCO NARAIN GUPTA
Plot No	51
Plot No	541, 542, 544, 545, 546, 547, 548
Village Name	CHANDRAJI
Use	Residential
Scale	Residence/Bsq/Kompart

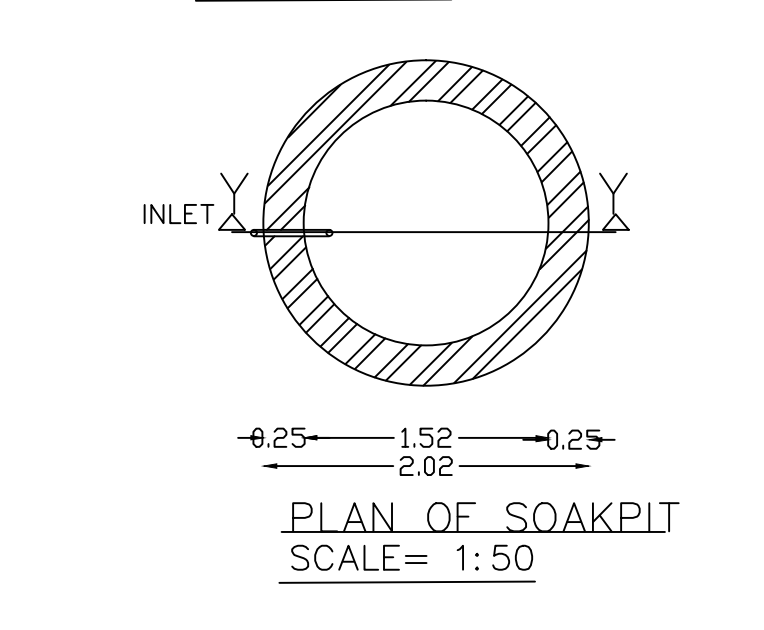
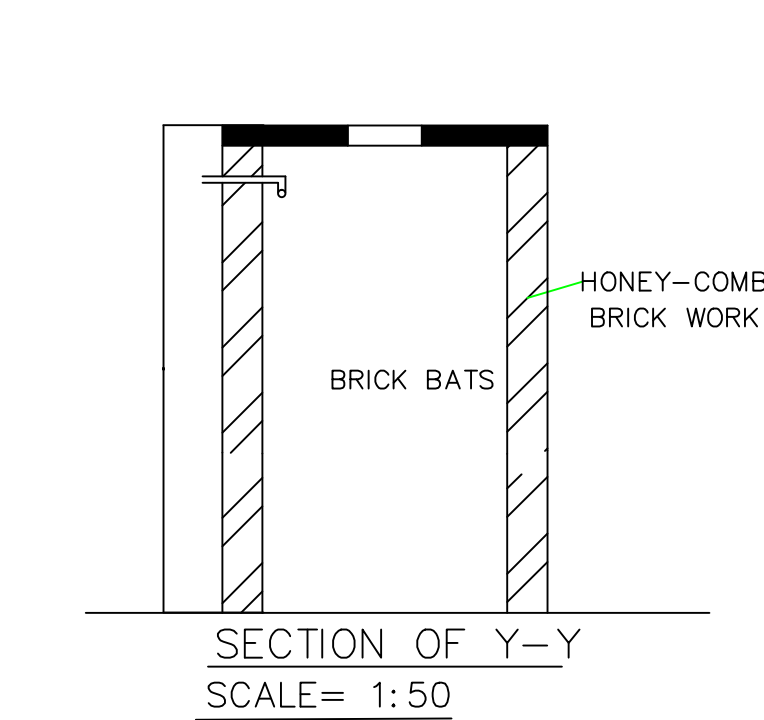
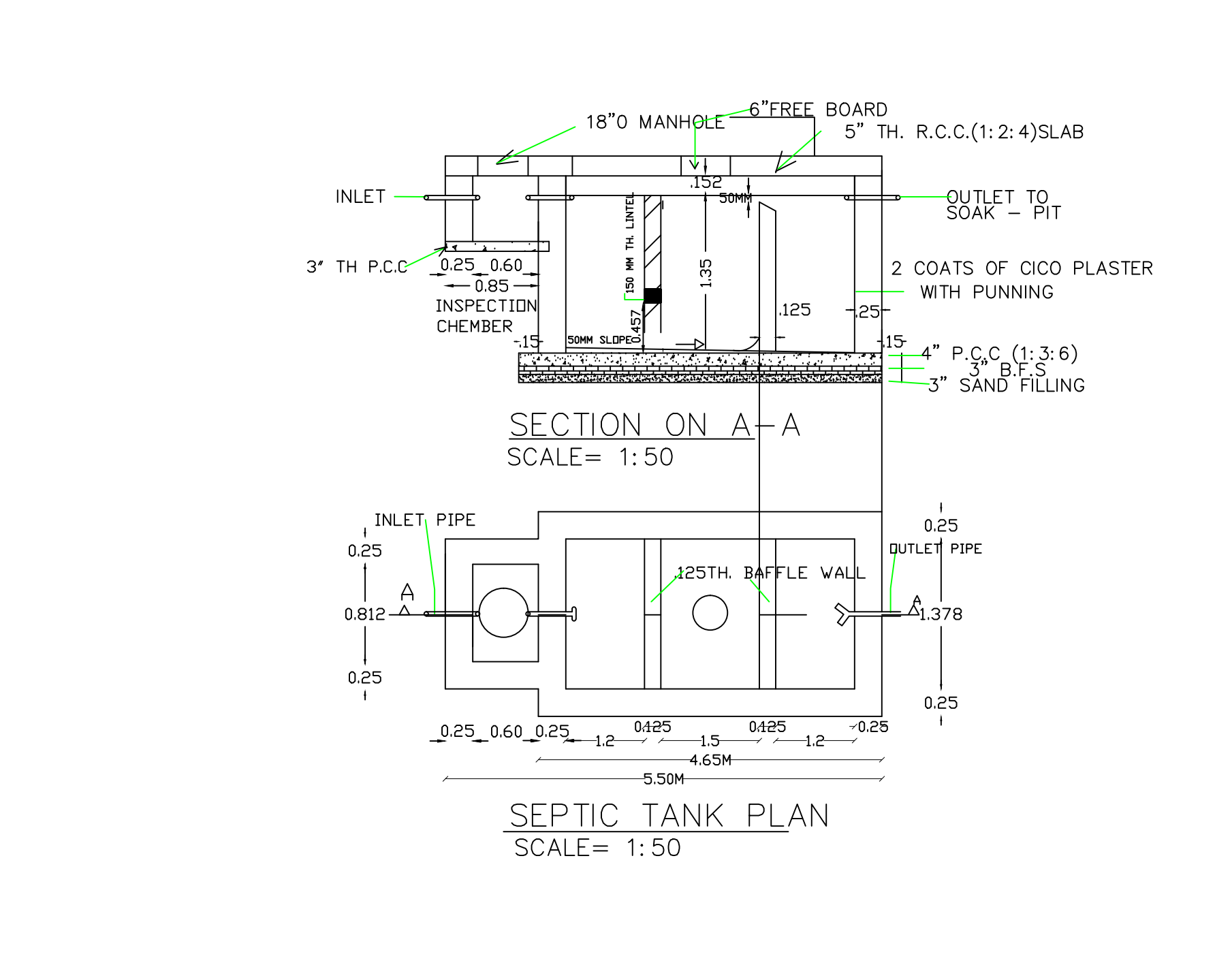
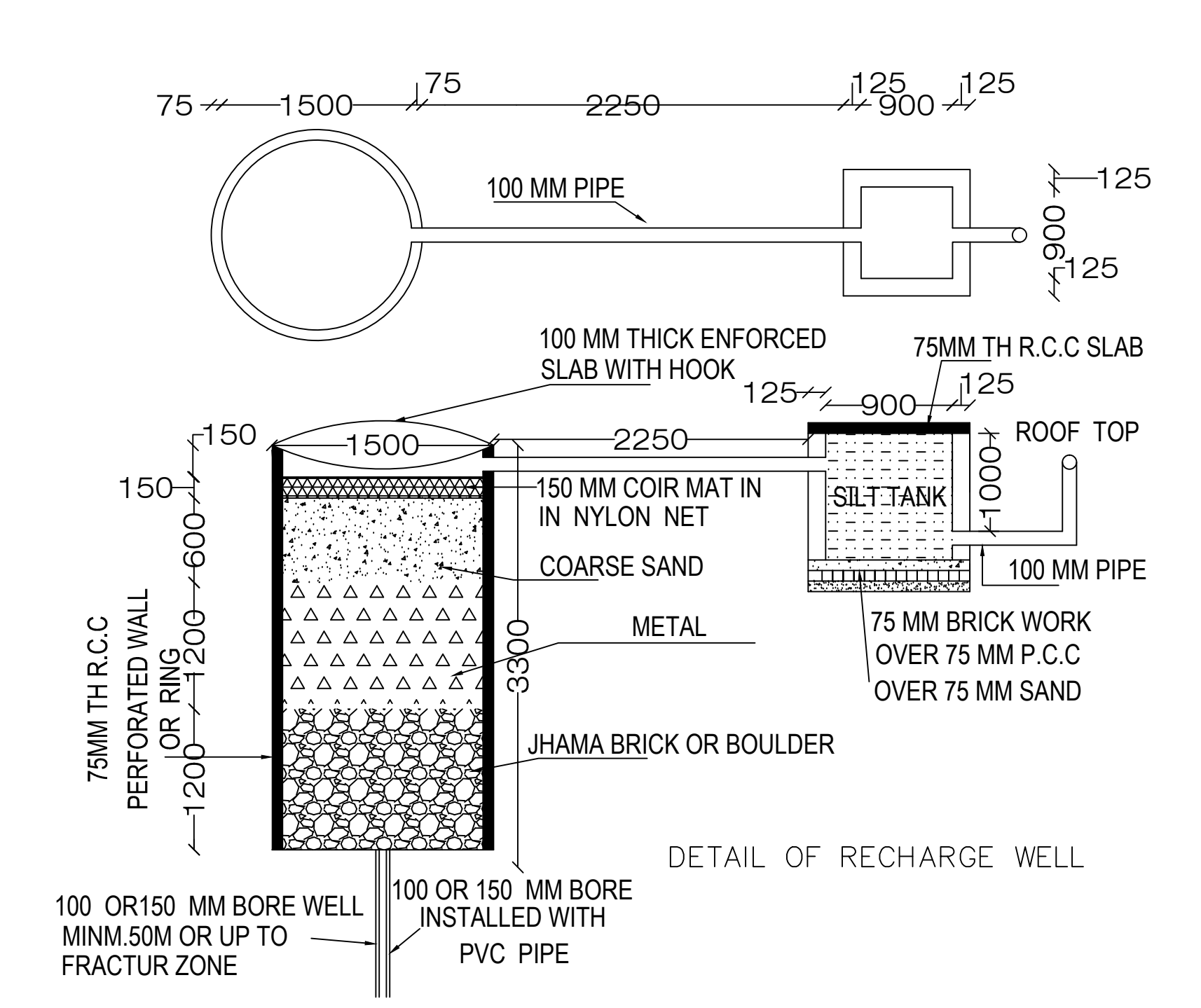
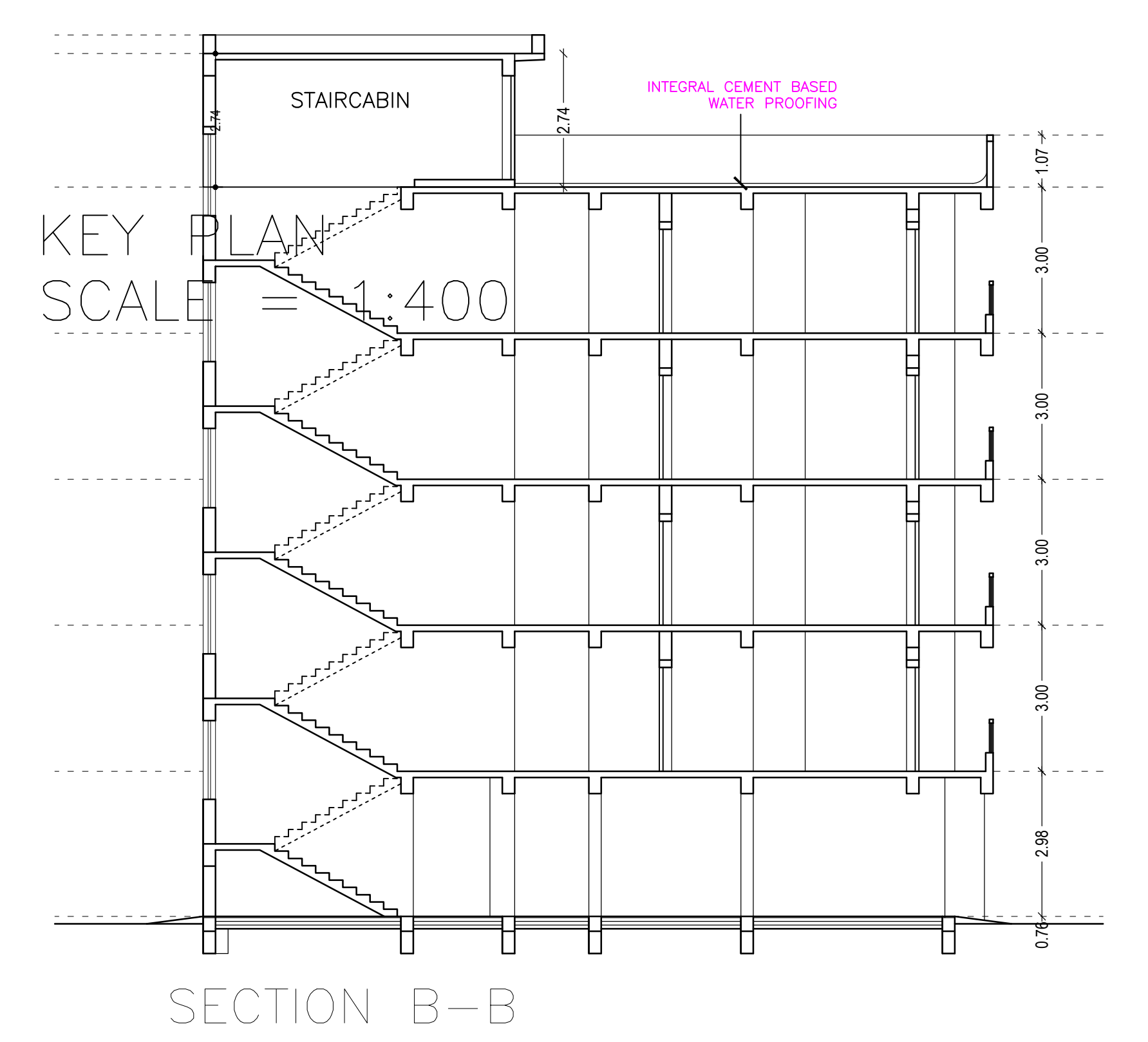
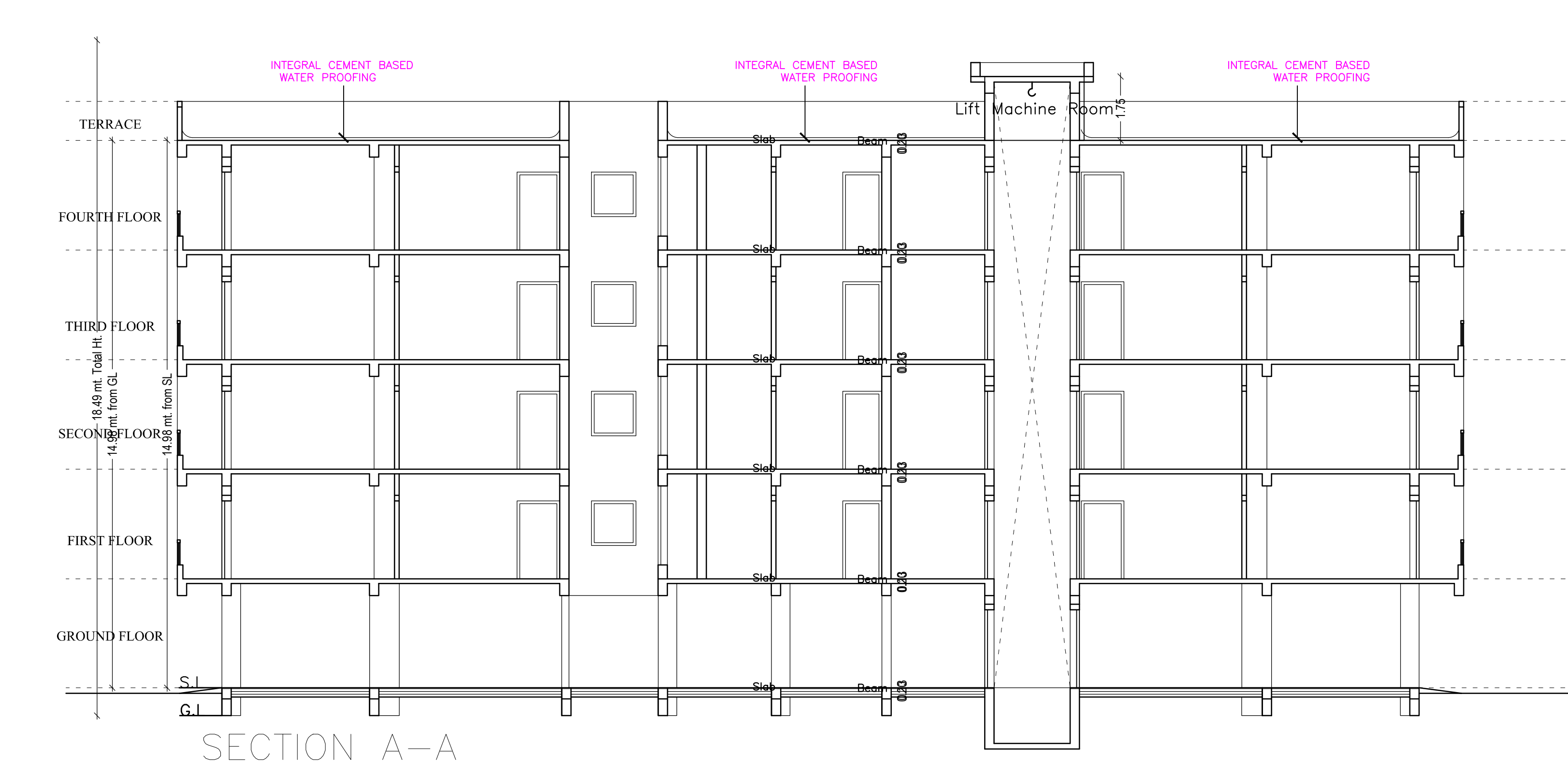
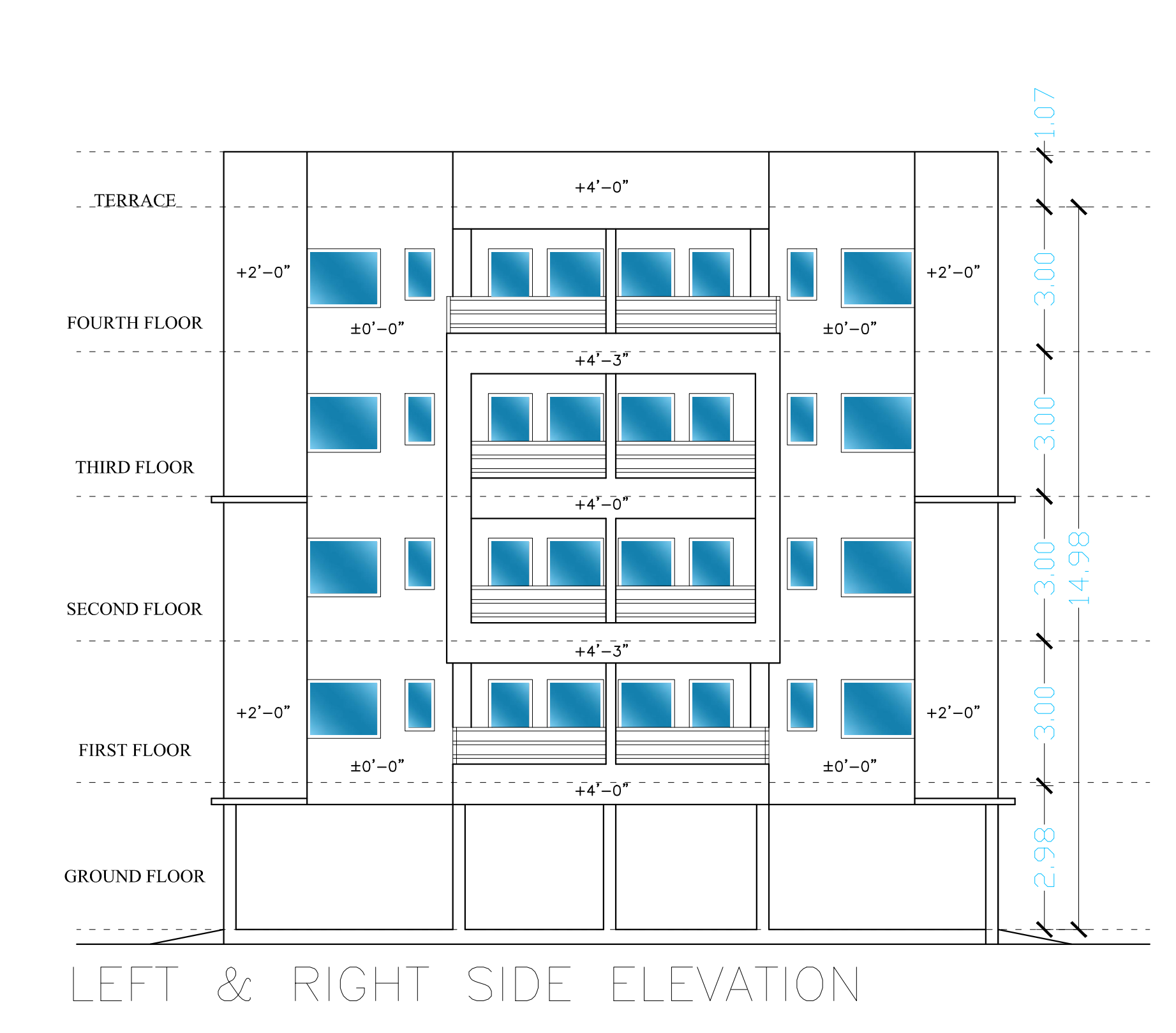
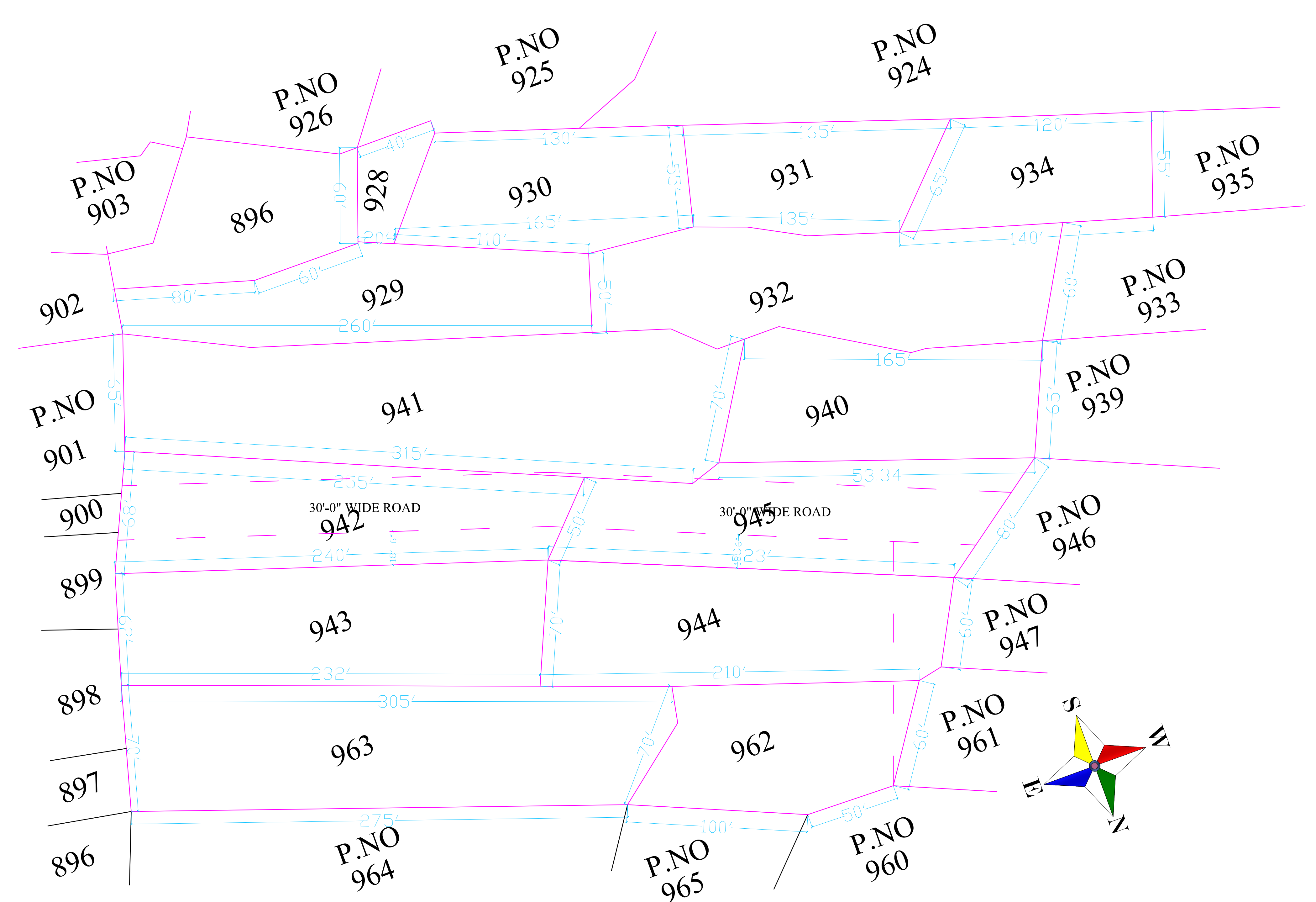

- SPECIFICATION OF DRAIN**
1. FOUNDATION.
  2. SAND FILLING.
  3. BRICK SOLING.
  4. P.C.C (1:4:8).
  5. B/W IN C.M (1:1.6).
  6. R.C.C (1:1.2:4) COVER SLAB.

TOP NAME AND SIGNATURE	STRUCTURAL ENGINEER NAME AND SIGNATURE	BUILDER NAME AND SIGNATURE	DIGITAL SIGNATURE
RAJIV CHANDRA RDP/RP/000020			