



VILLAGE - MALAR  
 THANA NO - 112  
 THANA ITKI DIST - RANCHI  
 R. S. Plot NO - 88  
 SUB Plot NO - 88/A/PART & 88/B/PART  
 SHOWN IN RED WASH.

AREA  
 A - 722  
 B - 71.75



GUMLA RANCHI ROAD

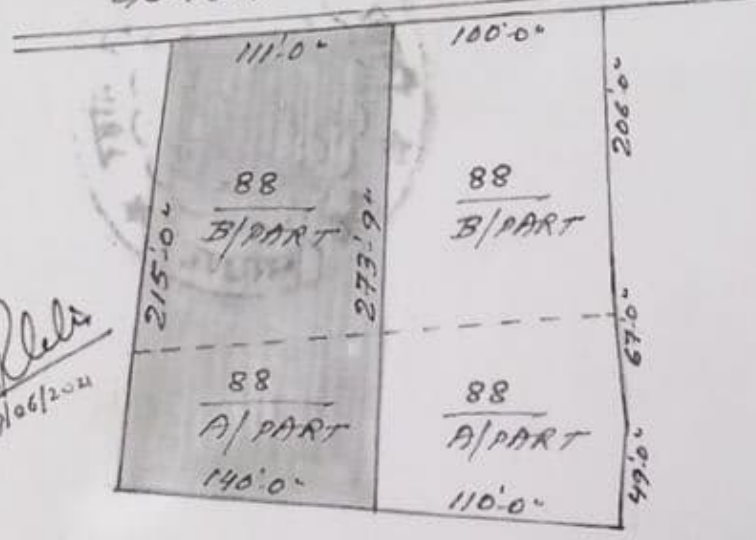

*Red*  
 07/06/2011

*Chakraborty*

Melba Mittal



VILLAGE - MALAR  
THANA NO - 112  
THANA ITKI, DIST - RANCHI  
R.S. PLOT NO - 88  
SUB PLOT NO - 88/A/PART & 88/B/PART  
SHOWN IN RED WASH

AREA  
A - 922  
B - 71.75

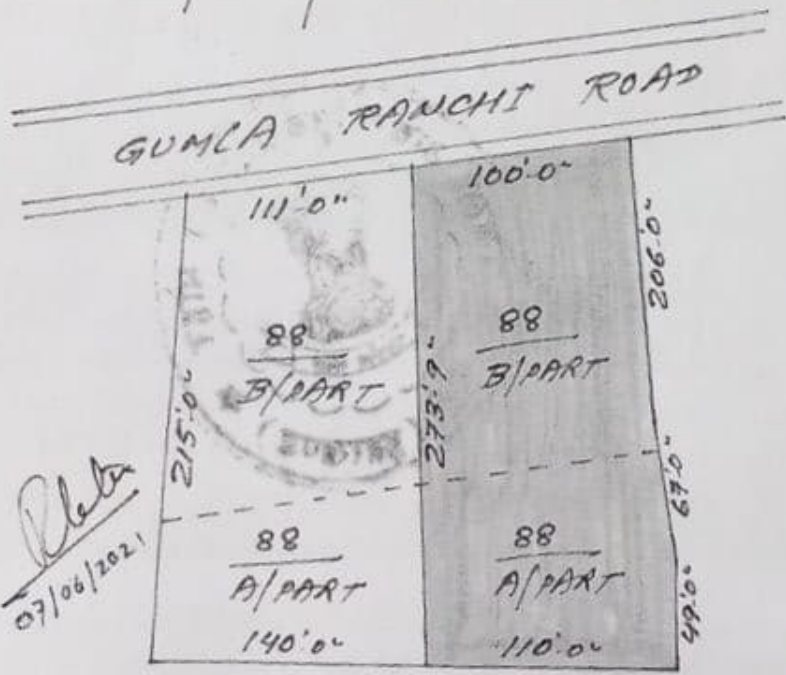
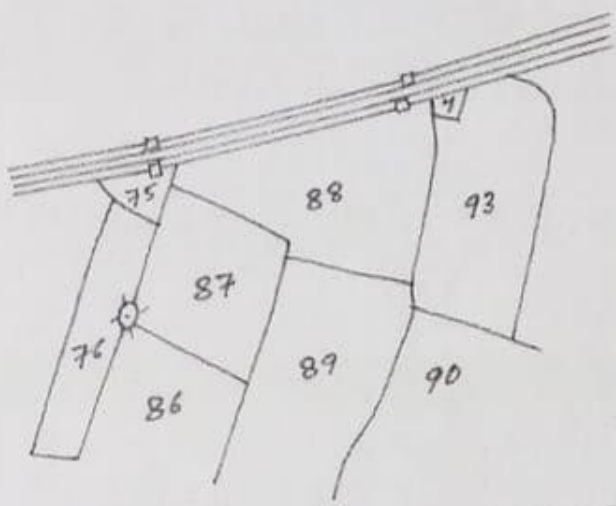

*R. K.*