

Z
N
S

VACANCE. DURDU

WARD NO- 274

P.S. NANKUN, DIST RANCHI

PLOT NO. 176

SUB PLOT NO. 176/PART

SHOWS NO ROAD ADJACENT

AREA

A-DE

0-10.28

OR

17 DECIMAL

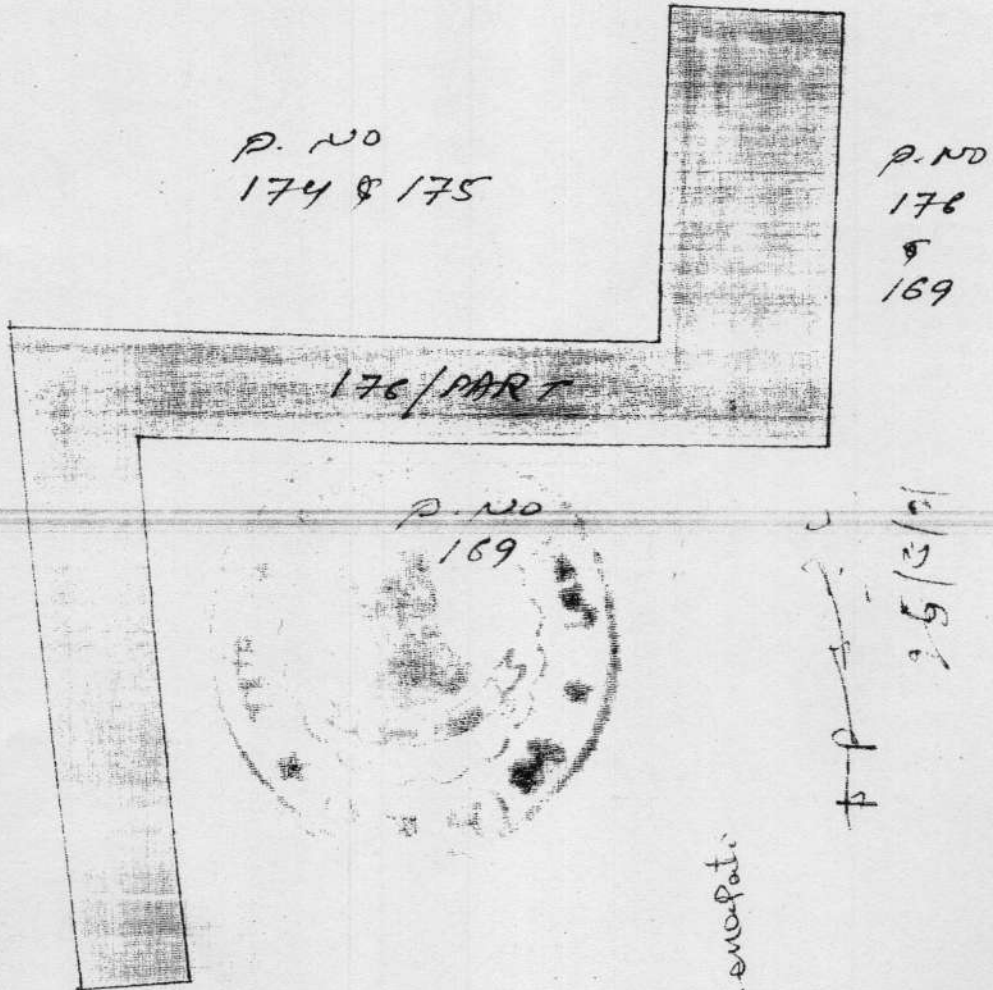

P. NO
174 & 175

P. NO
176
&
169

176/PART

P. NO
169

P. NO
169

25/3/21

S.K. Senapati

S.K. Senapati

KHONTI RANCHI

20'0" WIDE ROAD



VILLAGE - DUNDU

THANA NO - 274

P.S. NAMKUM

DIST. RANCHI

PLOT NO - 171

SUB PLOT NO - 171/PART

SHOWN IN RED AREA

AREA

3.63 KATHA

OR

06 DECIMAL

P. NO
174 & 175

171/PART

171
PART

P. NO
175

Handwritten notes: P.S. 175/25/5/2

S.K. Semapati

S.K. Semapati



VILLAGE: DUNDU
THANA: NAMKOM
THANA NO. 274
DIST. RANCHI
R.S. PLOT NO. 170 & 171

SUB PLOT NO.	AREA
170/PART	→ 0-35
171/PART	→ 0-35

TOTAL AREA → 0-70 DECIMAL
AREA SHOWN IN RED WASH.

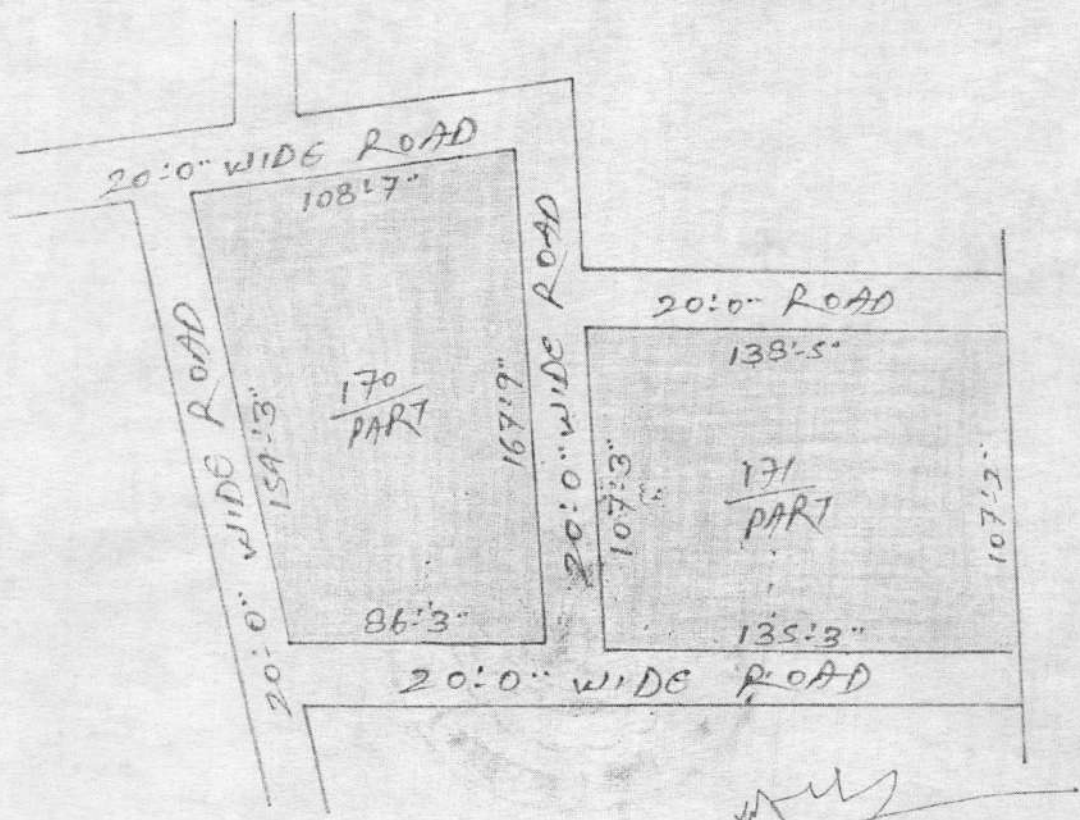

[Handwritten signature]

[Handwritten signature]

S.K. Senapat.

N
S

VILLAGE: DUNDU
 THANA: DHURWA (HATIA)
 THANA NO: 274
 DIST: RANCHI
 R.S. PLOT NO. 174 & 175
 SUB PLOT NO. AREA

Original

SUB PLOT NO.	AREA
174/10	0 - 5.25
175/11	0 - 10.00
TOTAL AREA	0 - 15.25 DECIMAL

AREA SHOWN IN RED WASH.

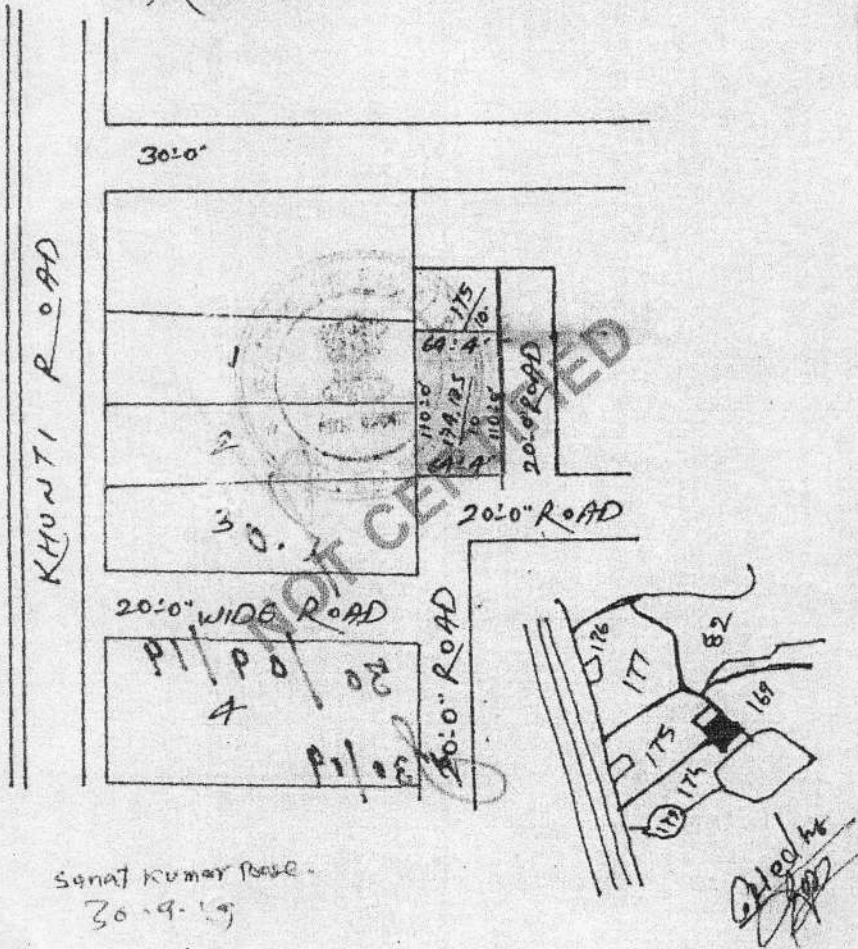

Sanat Kumar Patra
 30-9-19

21/09/19

S.K. Sanapati

N
S

VILLAGE: DUNDU

THANA: DHORWA

THANA NO: 274

DIST: RANCHI

R.S. PLOT NO: 174 & 175

SUB PLOT NO: AREA

174/PART → A-DEC
0-02.50

175/PART → 0-25.50

TOTAL AREA → 0-28.00 DEIMAL

AREA SHOWN IN RED WASH

Original

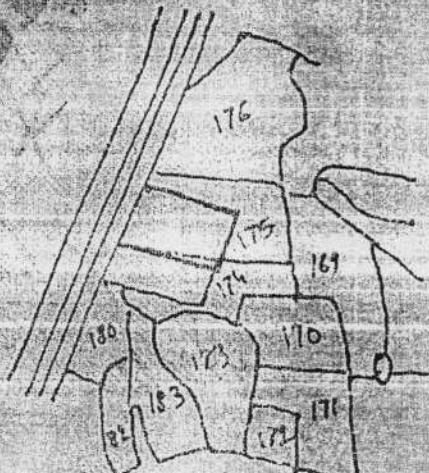
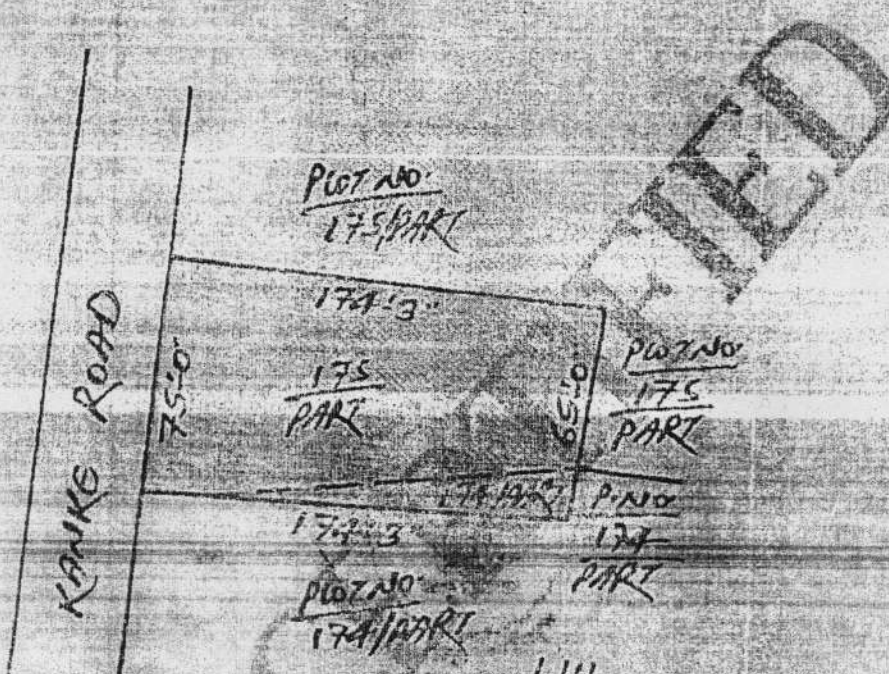

NOT

12/10/19
[Signature]

S.K. Semapat

VILLAGE DUNDU THANA RANCHI (NAMKOM)

THANA No. 274 PLOT No. 174 AREA-28 DECIMAL

SHOKIN IN RED WASH.

301'0"

Original

ROAD

RANCHI

110'0"

ROAD

PAKKA

75'0"

174-3"

Part PLOT No. 175

Part PLOT No. 174

Part PLOT No. 174

65'0"

75'0"

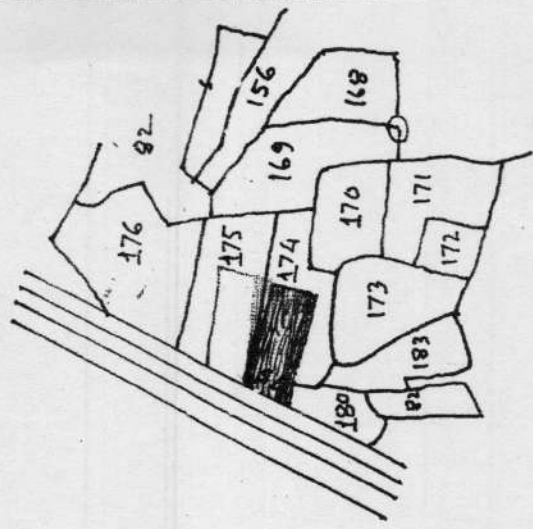

175

110

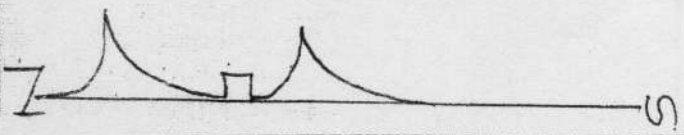

S. N. Senapati

112
174

n
m

N
↑
↓
S

VILLAGE: → DUNDU THANA NO-274
 THANA DHURWA DIST RANCHI
 AREA SHOWN IN RED WASH-
 KHATANO R.S.PLOTNO SUBPLOTNO AREA

KHATANO	R.S.PLOTNO	SUBPLOTNO	AREA
36 -	169 -	169/PART -	A-DEC
14 -	170 -	170/PART -	0-17
14 -	171 -	171/PART -	0-21
TOTAL -			0-51

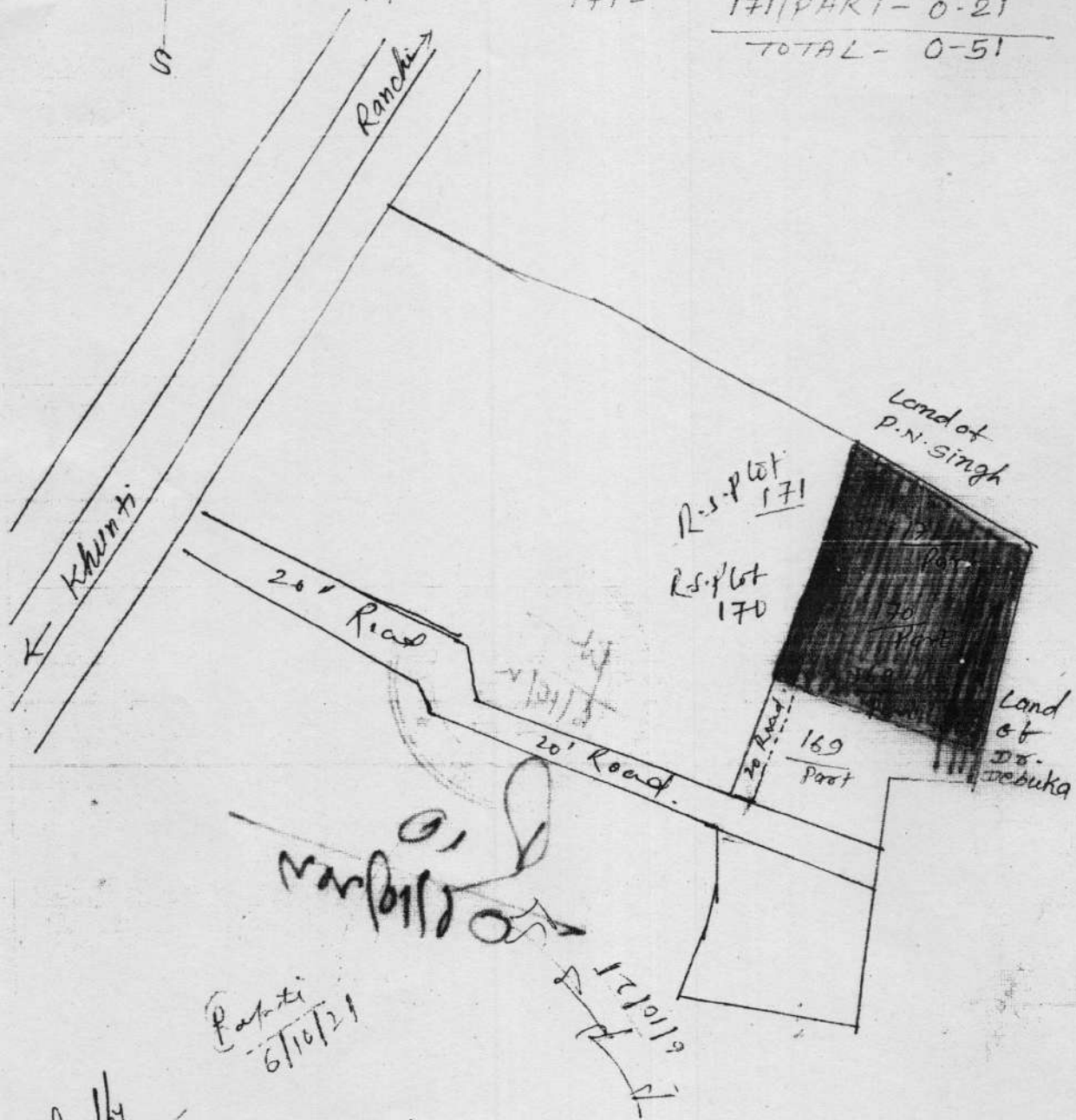

Copied by
 [Signature]

Part 21
 6/10/21

Sobti