

# DETAIL OF REINFORCEMENT

## Ground Floor, First Floor, Second Floor

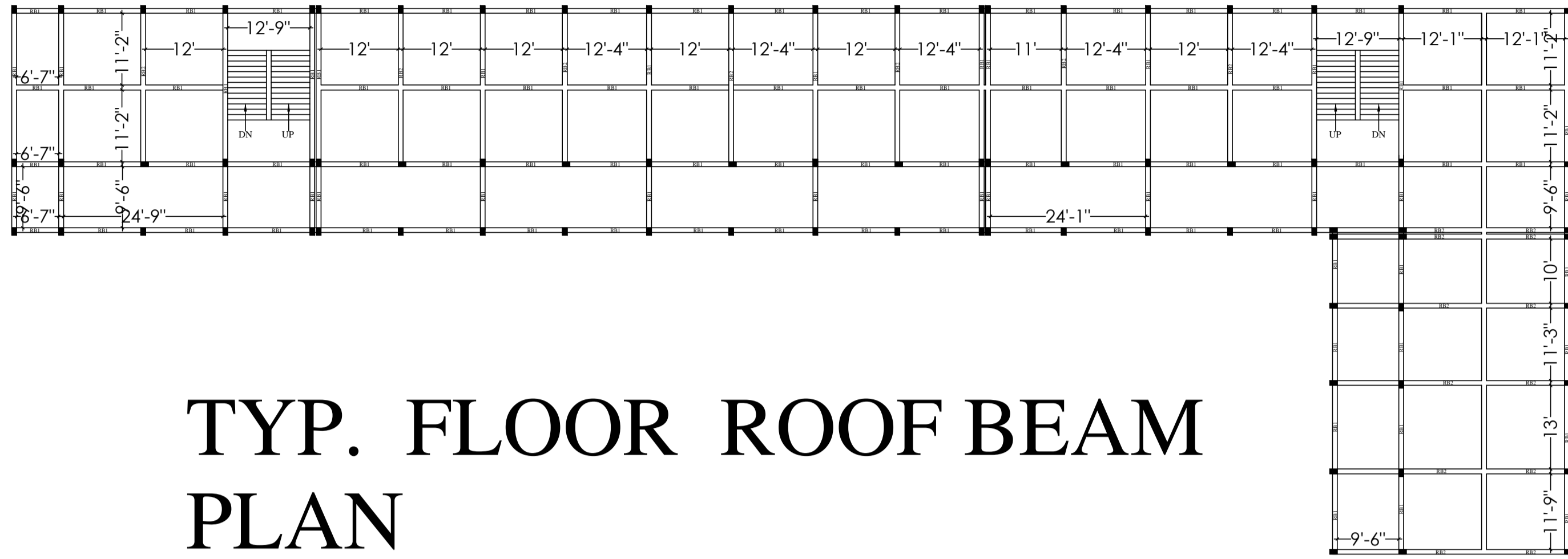

# TYP. FLOOR ROOF BEAM PLAN

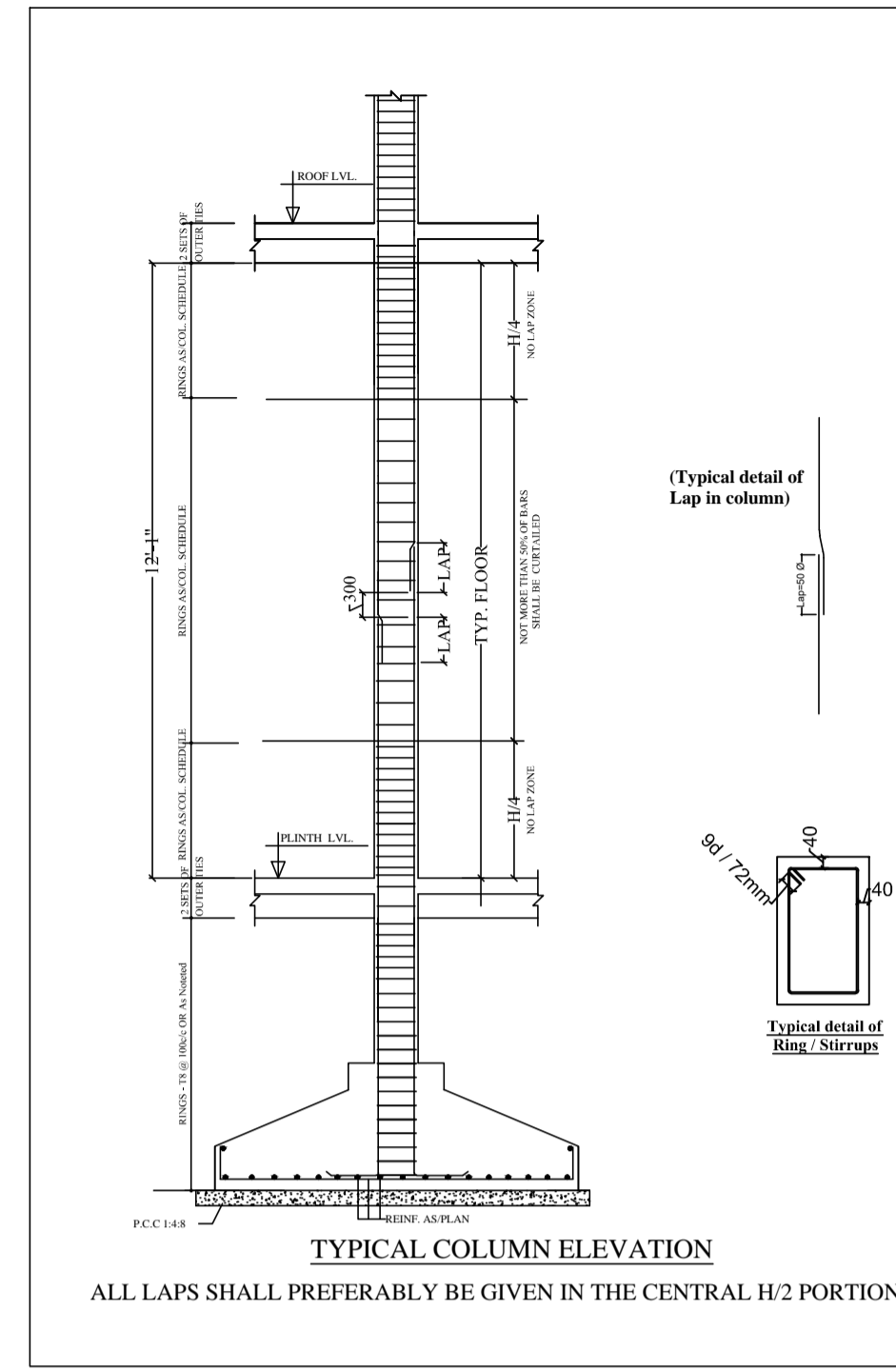

GENERAL SPECIFICATION	
1. FOUNDATION	FIRST CLASS BRICK WORK IN CEMENT 1:6 OVER P.C.C 1:4:8
2. SUPER STRUCTURE	FIRST CLASS BRICK WORK IN CEMENT 1:6 MORTAR
3. R.C.C WORK	R.C.C WORK IN COLUMN, LINTEL, CHAJJA, TIE BEAM, SURFACE BEAM E.T. CONCRATE GRADE M15 PROP 1:2:4
4. I.P.S FLOOR	FIRST CLASS I.P.S OR 25 mm THICKNESS MOSAIC
5. PLASTER WORK	INTERNAL PLASTER 1:6 EXTERNAL MORTAR 1:6 1/2 TO 3/4 THICKNESS
6. WOOD WORK	TEAK WOOD WORK FULLY PANNELED DOOR SHUTTER & TW FRAME FULLY GLAZED WINDOW SHUTTER WOOD TO BE FINISHED WITH TWO COAT OF SYNTHETIC ENAMEL PAINTED OVER A COAT OF WOOD PRIMER
7. INTERNAL FINISH	THREE COAT OF WHITE WASH OR TWO COAT OF PLASTIC EMULATION
8. EXTERNAL FINISH	

SCHEDULE OF DOOR				SCHEDULE OF WINDOW				
SL.NO	HT	WTH	LINTEL	SL.NO	HT	WTH	LINTEL	S.LVL
D	7'	3'-6"	7'	W	4'-6"	5'	7'	2'-6"
D-1	7'	3'-0"	7'	W1	4'-6"	4'-6"	7'	2'-6"
D-2	7'	2'-6"	7'	W2	4'-6"	3'	7'	5'-6"
M.D	7'	4'-0"	7'	V	1'-6"	2'	8'-6"	7'

PROPOSED COMMERCIAL PLANS FOR  
**ST XAVIER'S GIRL'S MIDDLE SCHOOL CHAIBASA**  
 AT :- PATELNAGAR, SUNDERNAGAR, JAMSHEDPUR.  
 PO & PS :-  
 DISTRICT :- WEST SINGHBHUM  
 STATE :- JHARKHAND

PLOT No :- 2170,2190,2171,2172,2188

KHATA No :- 16,41,28

THANA No :- 645

MOUZA :- LUPUNGUTU

SURVEY WARD NO :- WARD NO :-

DATE :-

SCALE :- 3/16"=1'-0" & 1/2"=1'-0"

OFFICE SIGNATURE :-

SISTER SIGNATURE :-

ARCHITECT ENGINEER :

DRAWN BY :

PROPOSED COMMERCIAL BUILDING

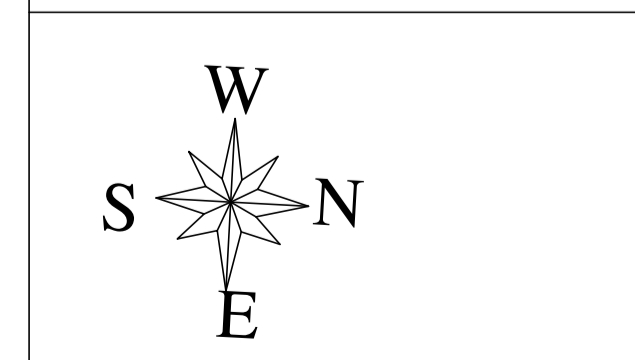

GROUND, FIRST FLOOR PLAN  
 SECOND FLOOR PLAN  
 ELECTRICAL PLAN  
 ROOF PLAN  
 ROOF BEAM PLAN  
 STAIR SECTION  
 SECTION AND ELVATION OF BUILDING

SH. NO- 03/3

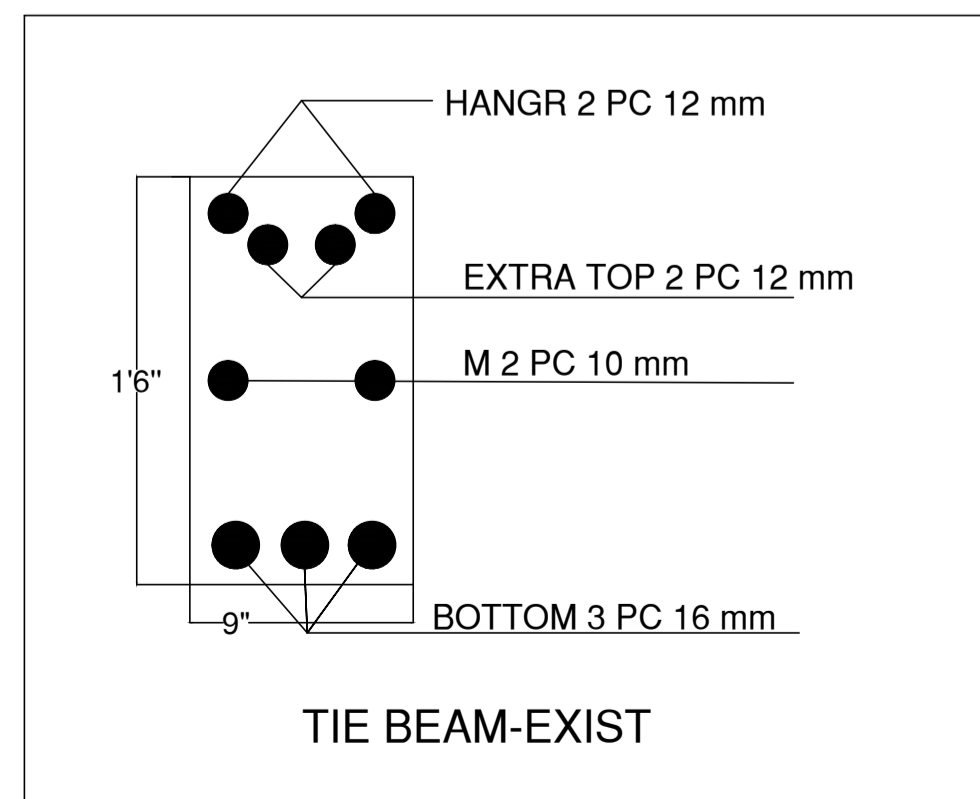
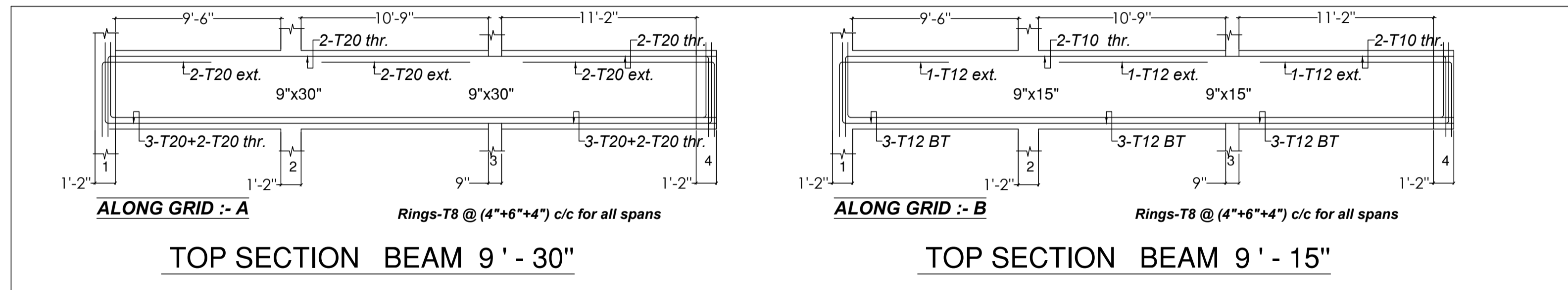
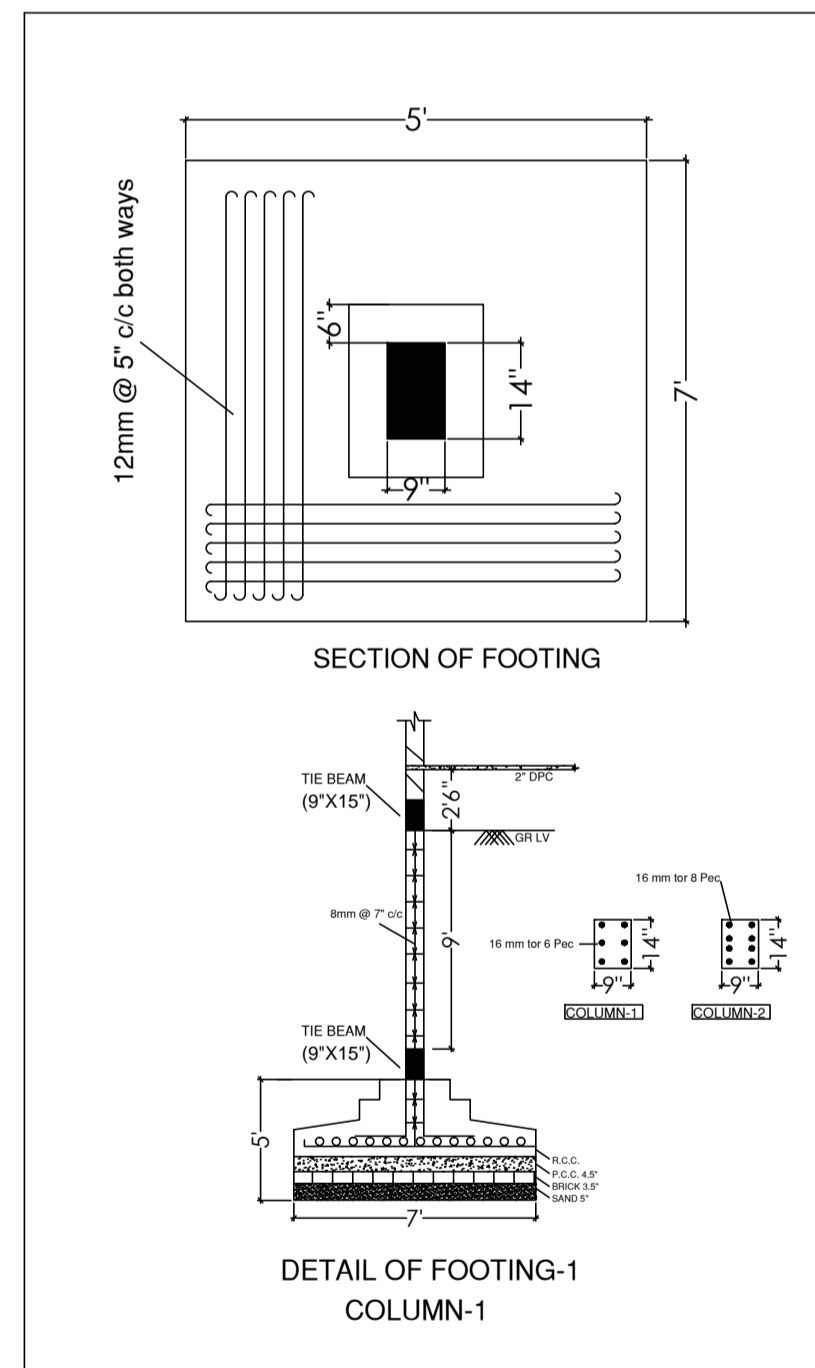

TIE BEAM SECTION -

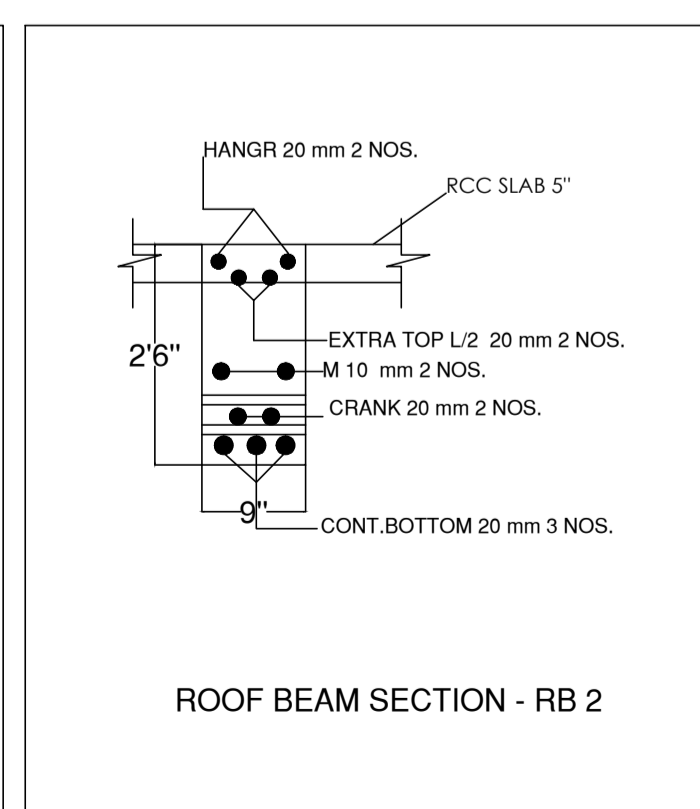
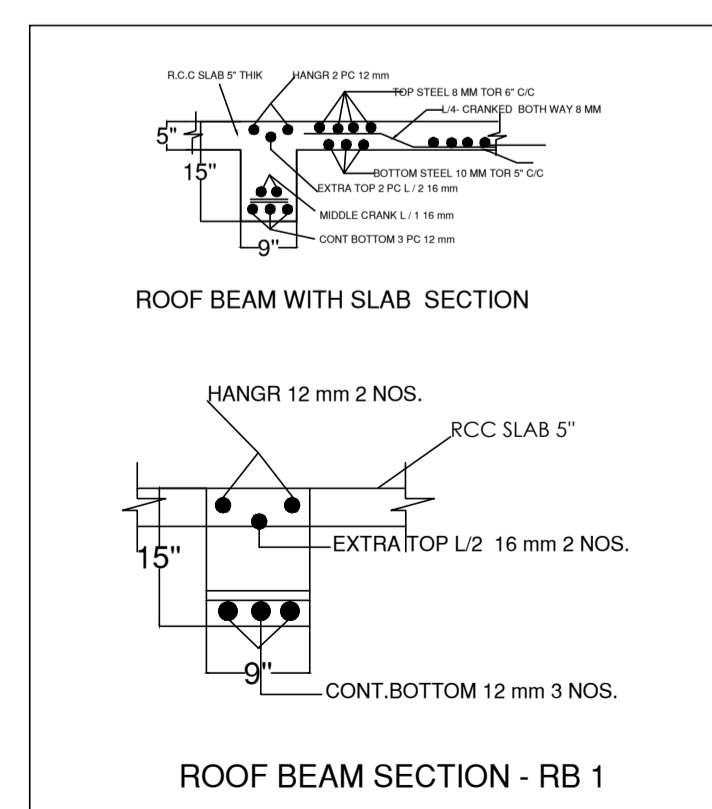
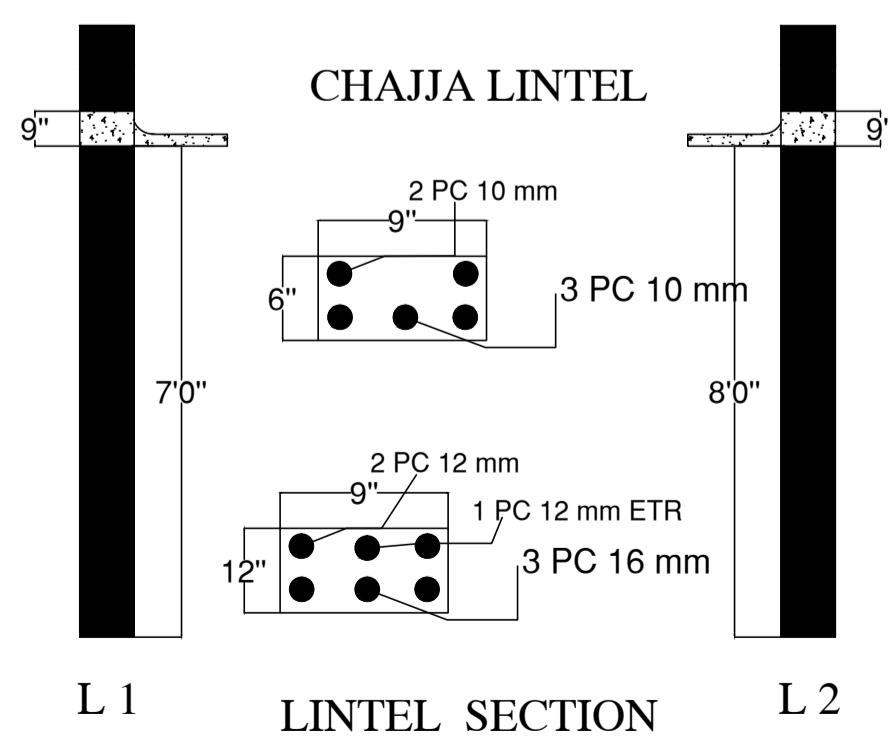

OFFICERS SIGNATURE :-